

Duplicate.

Canada



From the ISC collection scanned by SISMOS

Jan - Dec. 1964



SEISMOLOGICAL SERIES
of the
DOMINION OBSERVATORY

1964-1

Seismological Bulletin
January - December
1964

Seismological Service
of Canada

OTTAWA, CANADA

Department of Mines and Technical Surveys

OBSERVATORIES BRANCH

1966

1964-1

SEISMOLOGICAL BULLETIN

JANUARY - DECEMBER 1964

This report lists the P phase recordings obtained at the Seismological stations maintained by the Seismological Service of Canada. All earthquakes reported by station operators are included except for local earthquakes with an estimated magnitude less than 3. In this report, the format of earlier bulletins has been revised and modified. The association of many of the station readings with U.S.C.G.S.-determined earthquakes is no longer listed, and epicentral and instrumental data on local earthquakes no longer included. However a separate bulletin containing full information on Canadian earthquakes during 1964 is under preparation. The seismological stations are divided into two divisions.

EASTERN DIVISION

Alert, N.W.T. - station code, ALE

Owned and operated by the Dominion Observatory. Station seismologist during 1964 was C.H. McCloughan, succeeded by J. Hogg.

Coppermine, N.W.T. - station code, CMC

Owned by the Dominion Observatory. Operated under contract for the Dominion Observatory by the Radiosonde Division, Meteorological Branch, Department of Transport.

Edmonton, Alberta - station code, EDM

Owned by the University of Alberta. Operated under contract for the Dominion Observatory by the University of Alberta.

Frobisher, N.W.T. - station code, FBC

Owned by the Dominion Observatory. Operated under contract for the Dominion Observatory by the Radiosonde Division, Meteorological Branch, Department of Transport.

Halifax, Nova Scotia - station code, HAL

Owned by the Dominion Observatory. Operated under contract for the Dominion Observatory by Dalhousie University.

London, Ontario - station code, LND

Owned by the Dominion Observatory. Operated under contract for the Dominion Observatory by the University of Western Ontario.

Montreal, Quebec - station code, MNT

Owned and operated by Jean de Brebeuf College with contract support from the Dominion Observatory (courtesy, M. Buist, S.J., Director).

EASTERN DIVISION (cont'd)

Mould Bay, N.W.T. - station code, MBC

Owned and operated by the Dominion Observatory. Station seismologist during 1964 was G. Yada succeeded by W.T. Piché.

Ottawa, Ontario - station code, OTT

Owned and operated by the Dominion Observatory.

Resolute, N.W.T. - station code, RES

Owned and operated by the Dominion Observatory. Station seismologist during 1964 was G. Bavaria succeeded by O.J. Jensen.

Saint John's, Newfoundland - station code, STJ

Owned by the Dominion Observatory. Operated under contract for the Dominion Observatory by Memorial University.

Scarborough, Ontario - station code SCB

Owned by the Dominion Observatory. Operated under contract for the Dominion Observatory by the Radiosonde Division, Meteorological Branch, Department of Transport.

Schefferville, Quebec - station code, SCH

Owned by the Dominion Observatory. Operated under contract for the Dominion Observatory by McGill University Sub-Arctic Research Laboratory.

Sept-Isles, Quebec - station code, SIC

Owned and operated by the North Shore and Labrador Railway Company, Sept-Isles, P.Q., with contract support from the Dominion Observatory.

Seven Falls, Quebec - station code, SFA

Owned by the Dominion Observatory. Operated by Quebec Hydro for the Dominion Observatory.

Shawinigan Falls, Quebec - station code, SHF

Owned by the Shawinigan Water & Power Company. Operated by the Company for the Dominion Observatory.

Yellowknife, N.W.T. - station code, YKC

Owned and operated by the Dominion Observatory. Station seismologists during 1964 were R.L. Hewitt and M.A. Nimmo.

WESTERN DIVISION

Banff, Alberta - station code, BAN

Operated by the Banff School of Fine Arts with contract support from the Dominion Observatory.

WESTERN DIVISION (Cont'd)

Penticton, British Columbia - station code, PNT

Owned and operated by the Dominion Observatory. Station seismologist during 1964 was W.H. McNaughton.

Port Hardy, British Columbia - station code, PHC

Owned by the Dominion Observatory. Operated under contract for the Dominion Observatory by the Radiosonde Division, Meteorological Branch, Department of Transport.

Victoria, British Columbia - station code, VIC

Owned and operated by the Dominion Observatory. The operating centre of the western division is the Dominion Astrophysical Observatory, Department of Mines and Technical Surveys, R.R. #7, Victoria, B.C.

First-order standard stations commissioned during 1964 were St. John's, Newfoundland, on June 1st, and Yellowknife, N.W.T., on July 15th. No station was closed.

Records for all stations of the Seismological Service are stored on 35-mm microfilm in Ottawa. Positive microfilm copies, or full-scale prints, are available to cooperating institutions on request to the Chief of the Division of Seismology, Dominion Observatory, Carling Avenue, Ottawa, Ontario, Canada.

Magnification curves for all the various seismographs operated at the stations are found on the following pages: an estimated calibration only is available for Banff. The remaining curves are obtained by application of the Willmore bridge method on site. Earlier bulletins have given an explanation of these curves: the magnification and acceleration sensitivity of any instrument is simply determined by multiplying the velocity sensitivity by $\frac{2\pi}{T}$ or $\frac{T}{2\pi}$ respectively. Earlier bulletins have contained typographical errors in these multipliers. The magnification curves show the periods of the seismometers and the galvanometers, and summary information on the coordinates, altitude, foundation material and date of calibration is included.

The phase response as a function of period of the various seismographs has been calculated in Ottawa, whenever useful, by using a digital computer. Such information is available on request. When the Canadian standard seismic network is nearer completion, and some instrumental settings are no longer experimental, a bulletin will be issued containing the phase response calibration curves.

Following the calibration curves, computer listings are given of the P phases recorded at the stations of the network. This information is identical to that supplied immediately from certain selected stations to the United States Coast and Geodetic Survey for preliminary epicentral determinations, and from all stations with a time lag of several months to the International Seismological Research Centre and elsewhere for the definitive epicentral catalogues. The station three-letter code is followed by

the day of the month, the P onset in hours, minutes and seconds and either emergent, EP, or impulsive, IP, phase character. Wherever possible the direction of first motion of the short period vertical seismograph is indicated by either a C for compression or a D for dilatation. The listing from the station data supplied on punch cards to international organizations has been machine sorted into chronological order for each month of the year.

Mr. R. J. Halliday continued as engineer-in-charge of quality control of the seismic network and Mr. F. Lombardo as the senior technical officer for station maintenance, calibration and installation. Dr. F. Kollar was in charge of the central seismological laboratory in Ottawa supporting and servicing the network.

Kenneth Whitham
Chief, Division of Seismology

NOTES FOR 1964

1. Frobisher, N.W.T. From August 8, 1963, until August 24, 1964 the polarities of the L.P.Z. and L.P.E.W. seismographs were reversed. After August 24, 1964 all polarities were standard.
2. London, Ontario On Oct. 6, 1964 a new S.P.E.W. galvanometer was installed. Thereafter the calibration of this seismograph is an estimated one only.
3. Montreal, Quebec On February 11, 12 and 13, 1964 the L.P. seismographs were calibrated, the seismometers set to 30-second-period operation and the systems recalibrated. On September 29, 1964 a temperature compensator was installed on the L.P.Z. seismometer.
4. Mould Bay, N.W.T. Between April 14 and April 26, 1964 the L.P. seismometer periods were checked and reset to the original calibration values.
5. Ottawa, Ontario On February 6 and 7, the L.P. E.W. and L.P. N.S. seismographs were calibrated for 30-second seismometer period standard operation.
6. Saint John's, Nfld. The station was fully operational on June 1, 1964. The calibration curves show the standard nature of the installation.
7. Scarborough, Ont. This station is primarily operated as a training school and no records or readings exist for June and July 1964, the first ten days of August and from December 7 to December 31, 1964.
8. Schefferville, Quebec From December, 1963 until August 24, 1964, the polarity of the L.P. N.S. seismograph was reversed. After August 24, 1964 all polarities were standard.
9. Sept-Iles, Quebec The calibration curve dated January 29, 1963 was obtained at Ottawa. On March 11, 1964 the galvanometer was replaced and the curve dated March 11, 1964 is an estimated plot only. On September 28, 1964 a new S.P.Z. galvanometer was again installed.

STATION: BANFF

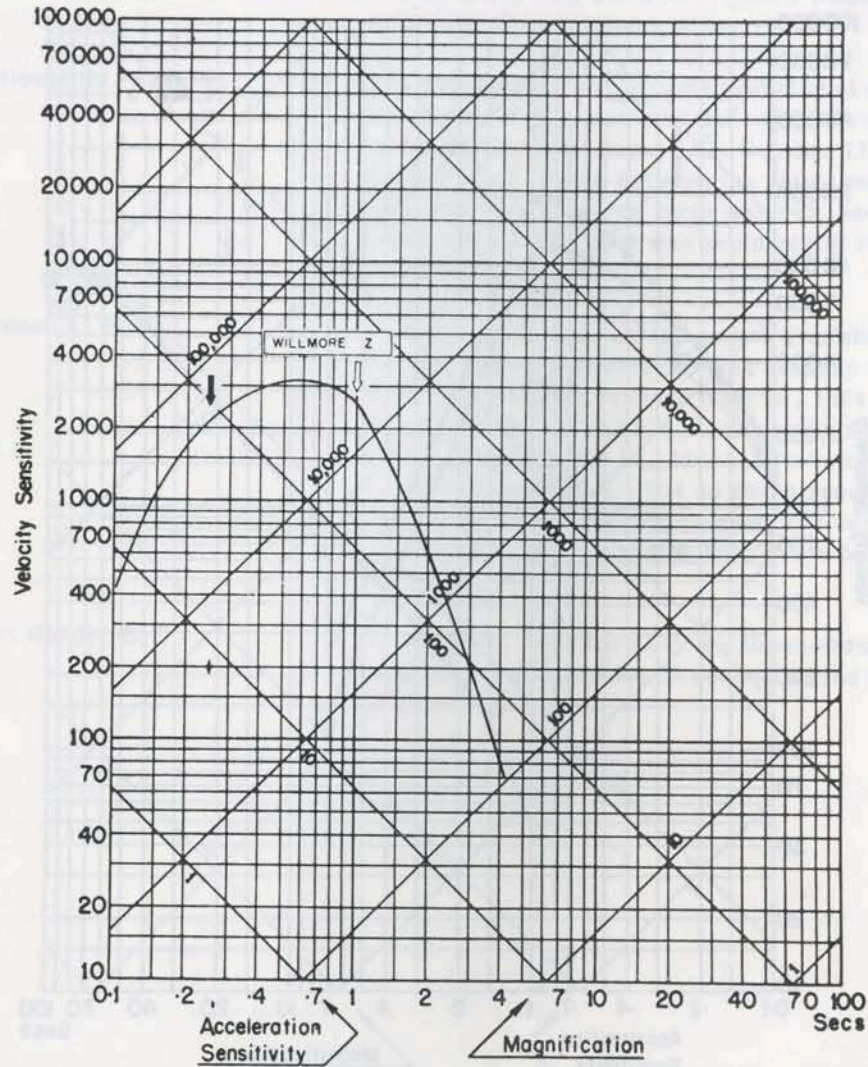

$\phi = 51^{\circ}10.3' N$ $\lambda = 115^{\circ}33.5' W$ Altitude

Foundation: Bedrock

$T_s \uparrow$

$T_g \uparrow$

Date of Calibration: Estimated Curve

STATION: COPPERMINE, N. W. T.

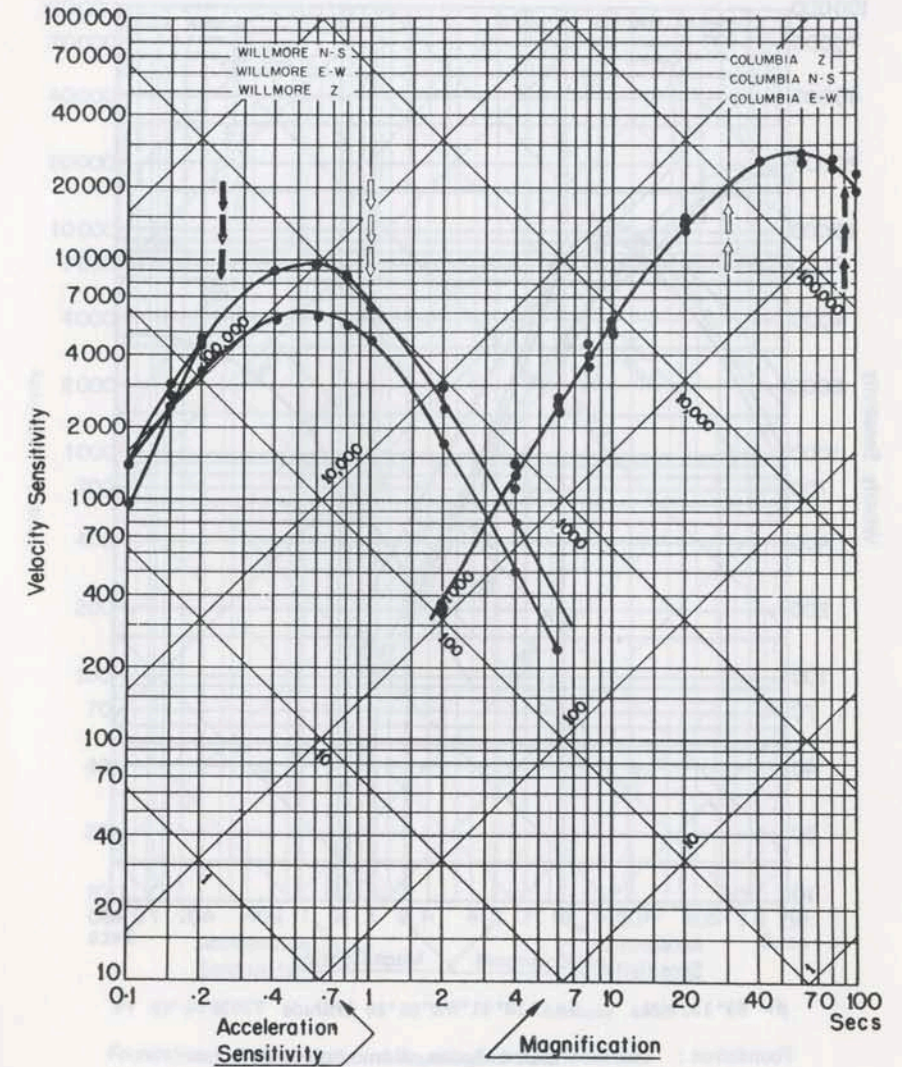

$\phi = 67^{\circ}50' N$ $\lambda = 115^{\circ}05' W$ Altitude 30.9M

Foundation: Precambrian Rock

$T_s \uparrow$

$T_g \uparrow$

Date of Calibration: April 1963

S. P. - Z. APRIL 4
 S. P. - N. S. APRIL 1
 S. P. - E. W. APRIL 1

L. P. - Z. APRIL 7
 L. P. - N. S. APRIL 6
 L. P. - E. W. APRIL 5

STATION: MONTREAL

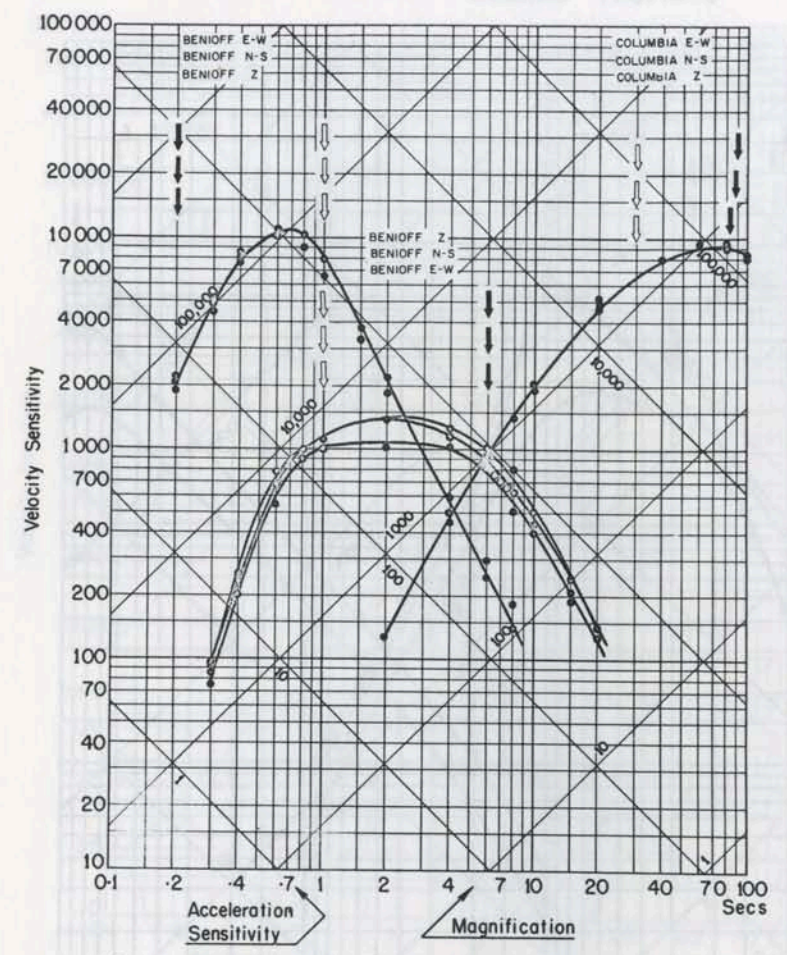

$\phi = 45^{\circ}30'09''N$ $\lambda = 73^{\circ}37'23''W$ Altitude 112M

Foundation: Ordovician Limestone (Trenton)

$T_s \uparrow$ $T_g \uparrow$
Date of Calibration: April - 1962
Feb. - 1964

BENIOFF'S		BENIOFF'S		COLUMBIA'S	
S.P. - Z	Apr. 4	I.P. - Z	Apr. 4	L.P. - Z.	Feb. 13
S.P.H. - N.S.	Apr. 4	I.P.H. - N.S.	Apr. 4	L.P.H. - N.S.	Feb. 12
S.P.H. - E.W.	Apr. 5	I.P.H. - E.W.	Apr. 5	L.P.H. - E.W.	Feb. 11

STATION: MOULD BAY

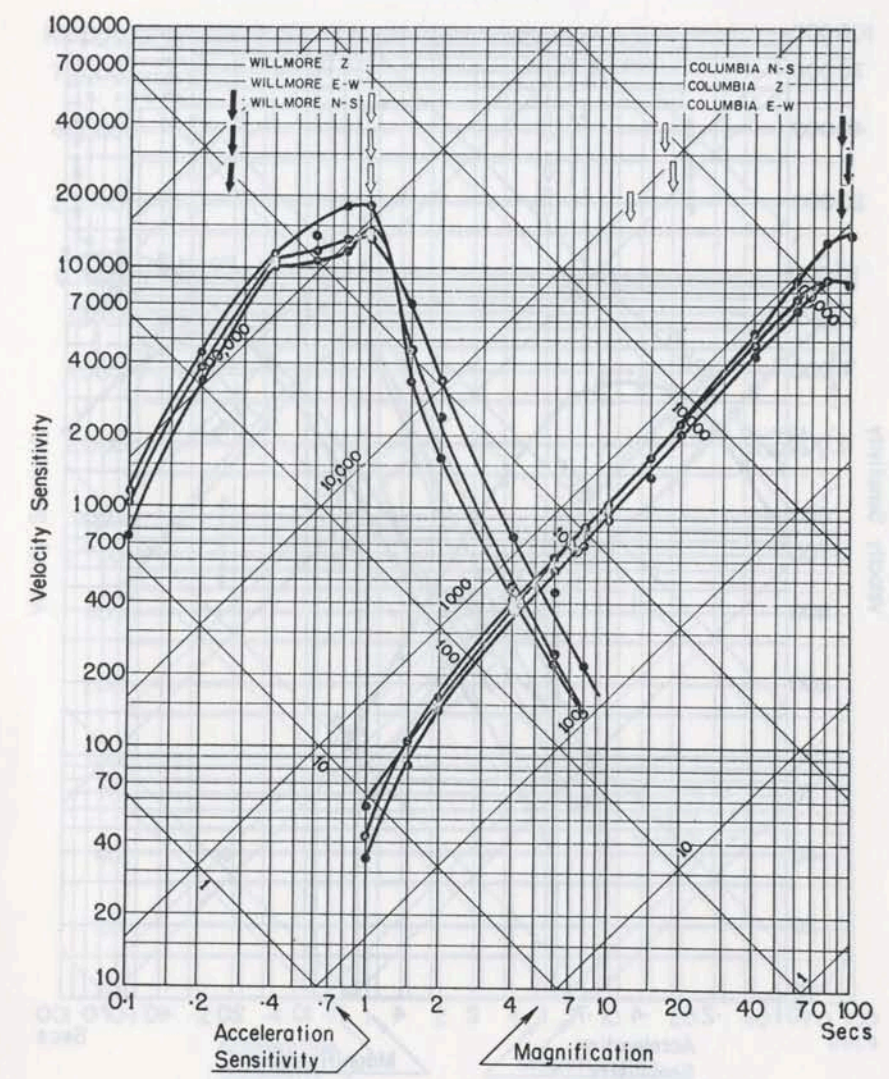

$\phi = 76^{\circ}14'N$ $\lambda = 119^{\circ}20'W$ Altitude

Foundation: Regolith and solifluxion deposits overlying Devonian sandstone (permafrost)

$T_s \uparrow$ $T_g \uparrow$
Date of Calibration: 1962

WILLMORE'S		COLUMBIA'S	
S.P. -Z.	AUG. - 27	L.P. -Z.	AUG. - 31
S.P.H. - N.S.	AUG. - 27	L.P.H. - N.S.	AUG. - 30
S.P.H. - E.W.	AUG. - 27	L.P.H. - E.W.	AUG. - 30

STATION: OTTAWA

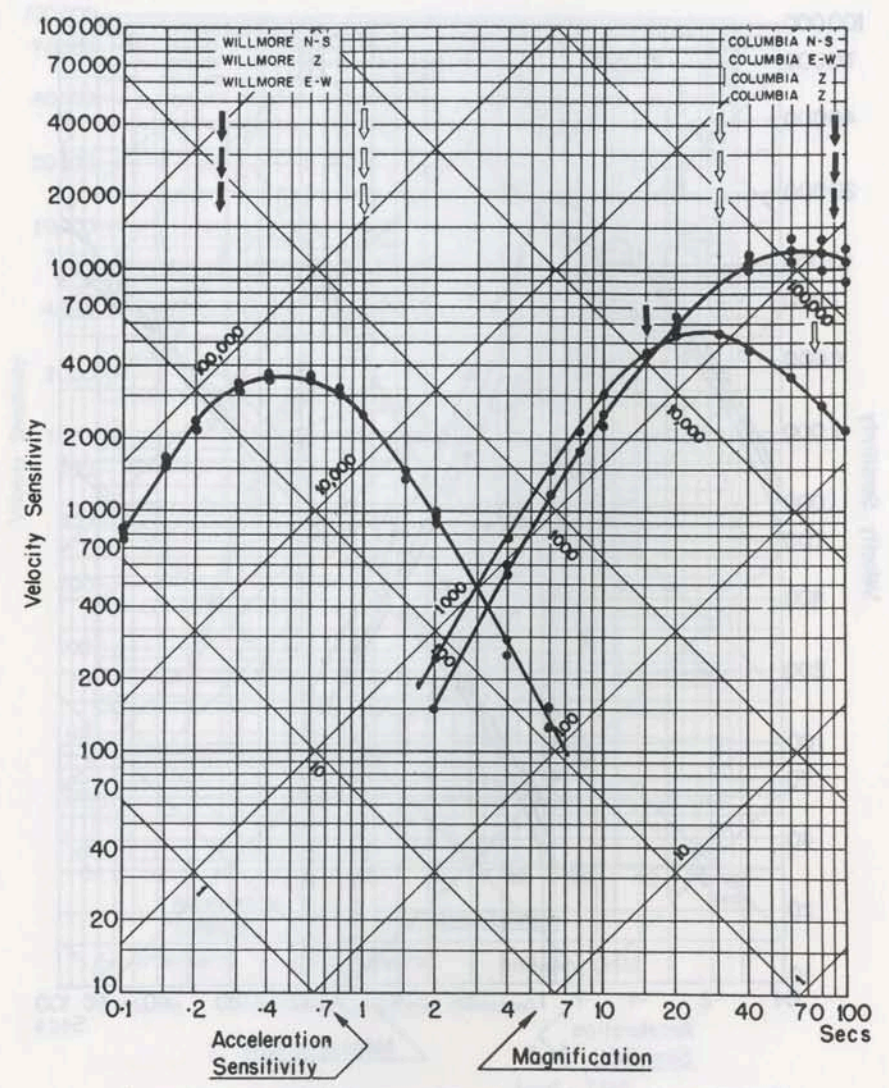

$\phi = 45^{\circ} 23' 38'' N$ $\lambda = 75^{\circ} 42' 57'' W$ Altitude 83M

Foundation: Boulder clay on limestone

$T_s \uparrow$ $T_g \uparrow$

Date of Calibration: 1963 - 1964

WILLMORE'S		COLUMBIA'S	
S. P. -Z	Sept. 27-63	L. P. -Z.	Sept. 24-63
S. P. - N.S.	Sept. 27-63	L. P. -Z.	Oct. 29-63
S. P. - E.W.	Sept. 27-63	L. P. - N.S.	Feb. 7-64
		L. P. - E.W.	Feb. 6-64

STATION: PENTICTON

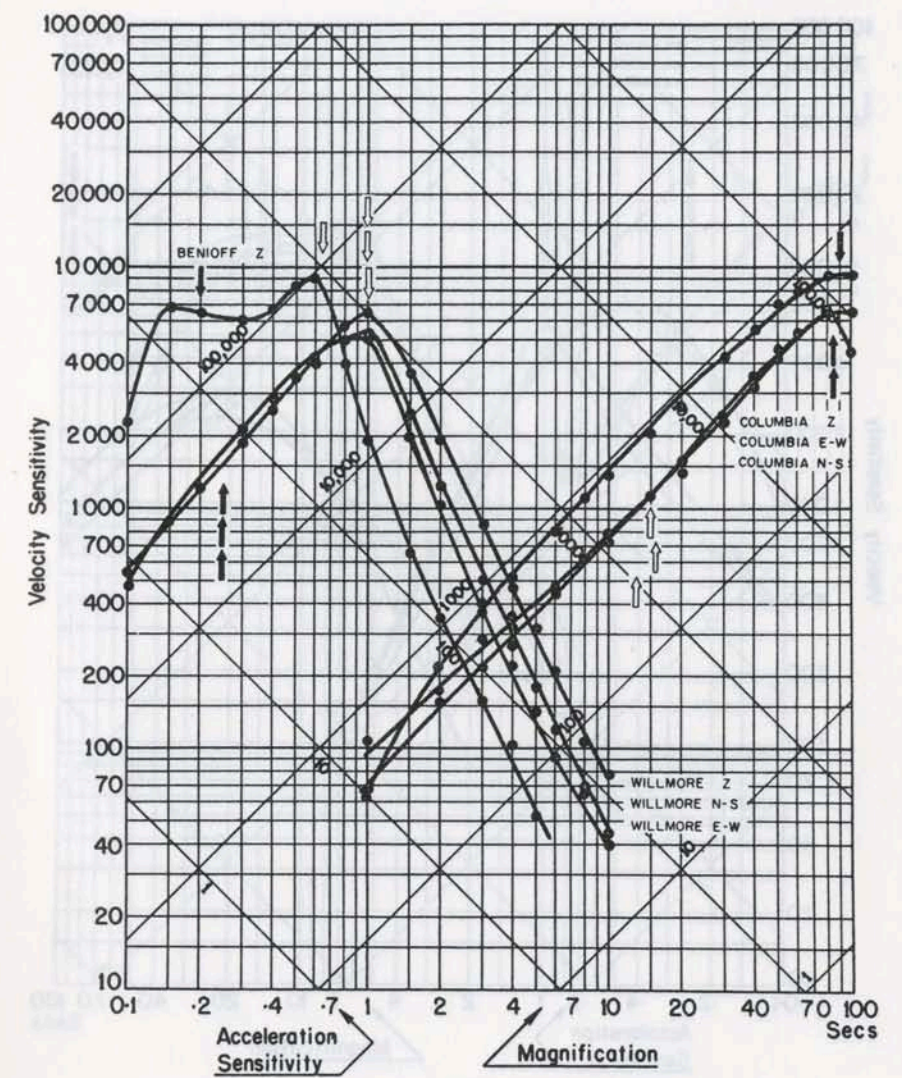

$\phi = 49^{\circ} 19' N$ $\lambda = 119^{\circ} 37' W$ Altitude 550 Km

Foundation: Tertiary shale

$T_s \uparrow$ $T_g \uparrow$

Date of Calibration: Feb. 1961

Willmore's		Columbia's	
S. P. -Z	Feb-20	L. P. -Z	Feb-19
S. P. H. -N.S.	Feb-20	L. P. H. - N.S.	Feb-18
S. P. H. -E.W.	Feb-20	L. P. H. -E.W.	Feb-18
Benioff			
S. P. -Z.	Feb-19		

STATION: PORT HARDY

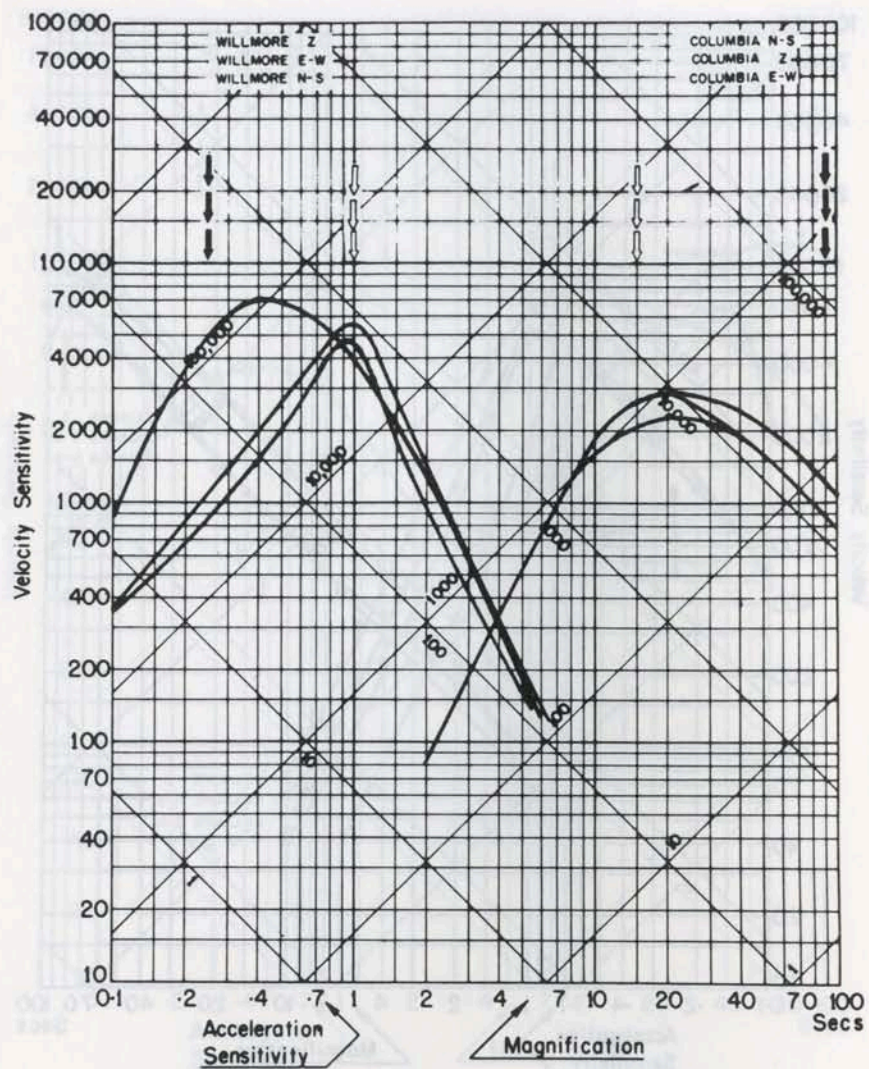

$\phi = 50^{\circ}42' N$ $\lambda = 127^{\circ}26' W$ Altitude 30 M

Foundation:

$T_s \uparrow$

$T_g \uparrow$

Date of Calibration: March 17 - 1963

STATION: RESOLUTE, N.W.T.

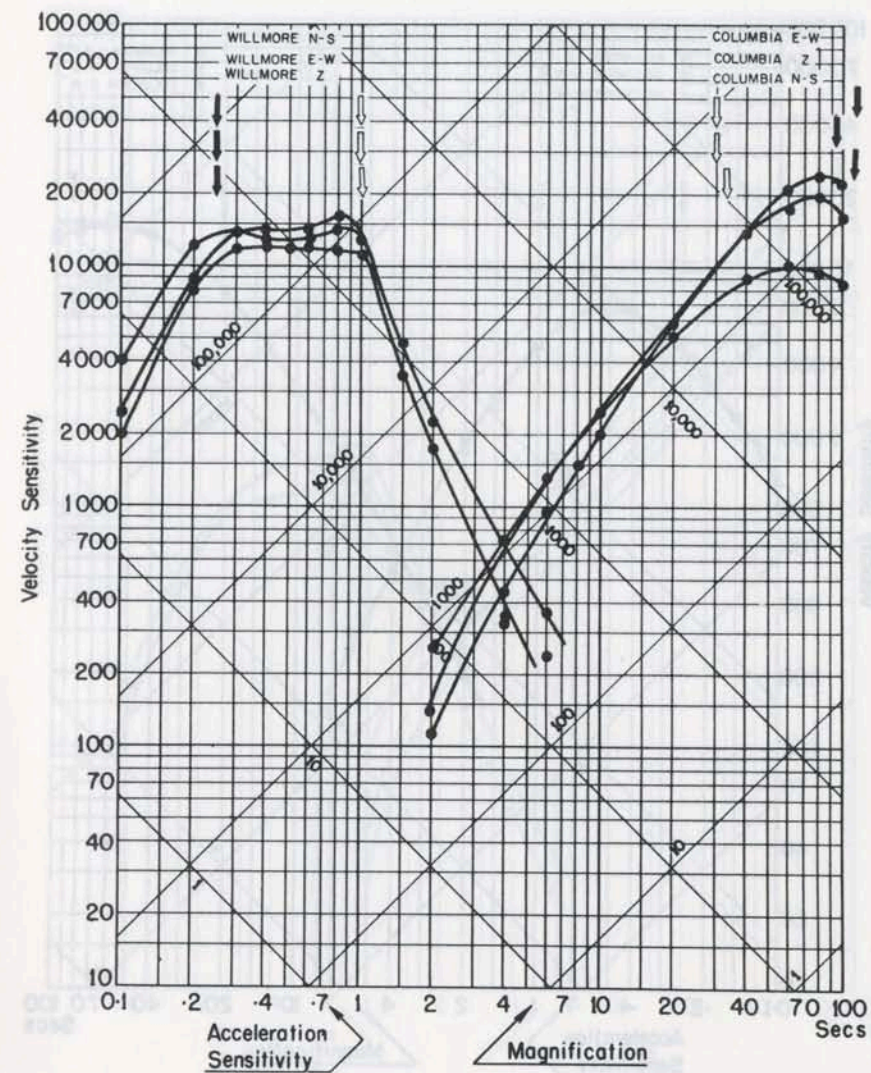

$\phi = 74^{\circ}41.2' N$ $\lambda = 94^{\circ}54.0' W$ Altitude 15M

Foundation: Early Palaeozoic limestone

$T_s \uparrow$

$T_g \uparrow$

Date of Calibration: August 1963

WILLMORE'S

COLUMBIA'S

S.P. - Z. AUG. 10
S.P.H. - N.S. AUG. 10
S.P.H. - E.W. AUG. 10

L.P.Z. AUG. 13
L.P.H. - N.S. AUG. 14
L.P.H. - E.W. AUG. 14

STATION: ST. JOHN'S, NFLD.

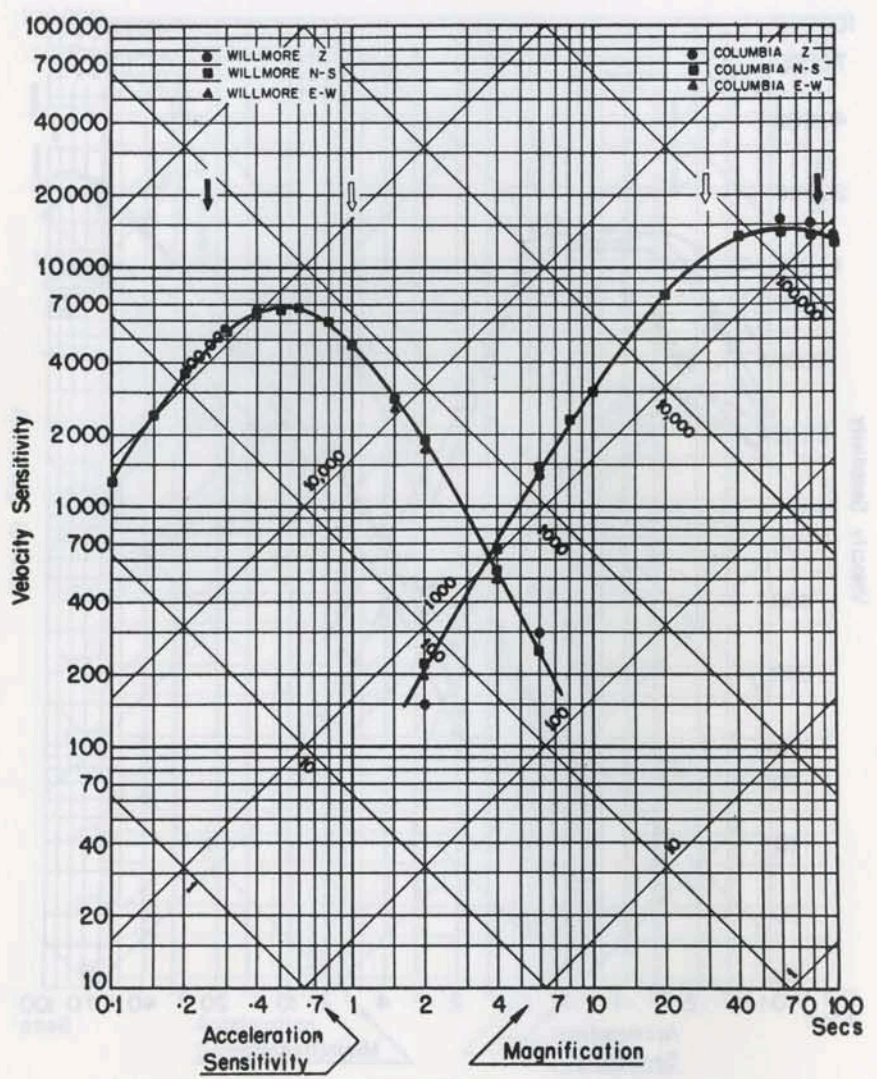

$\phi = 47^{\circ}34.3'N$ $\lambda = 52^{\circ}44.0'W$ Altitude 62.2 M

Foundation: Precambrian: Siliceous mudstone

$T_s \uparrow$

$T_g \uparrow$

Date of Calibration: June 1, 1964

WILLMORE'S

COLUMBIA'S

S.P. - Z.	MAY - 27	L.P. - Z.	MAY - 31
S.P.H. - N.S.	MAY - 28	L.P.H. - N.S.	MAY - 29
S.P.H. - E.W.	MAY - 27	L.P.H. - E.W.	MAY - 28

STATION: SCARBOROUGH

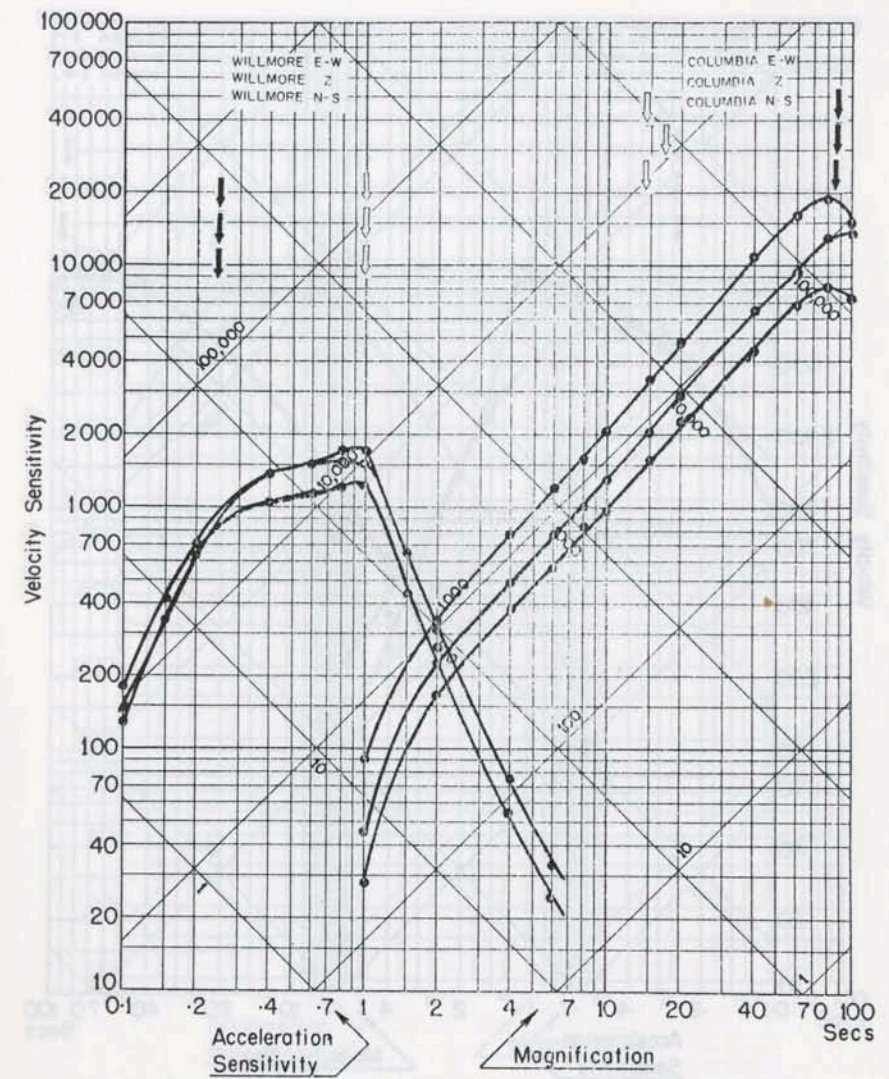

$\phi = 43^{\circ}43'N$ $\lambda = 79^{\circ}14'W$ Altitude 153M

Foundation: Clay

$T_s \uparrow$

$T_g \uparrow$

Date of Calibration: 1962

WILLMORE'S

COLUMBIA'S

S.P. - Z.	MAY - 30	L.P. - Z.	MAY - 31
S.P.H. - N.S.	MAY - 30	S.P.H. - N.S.	MAY - 31
S.P.H. - E.W.	MAY - 30	S.P.H. - E.W.	JUNE - 1

STATION: SCHEFFERVILLE

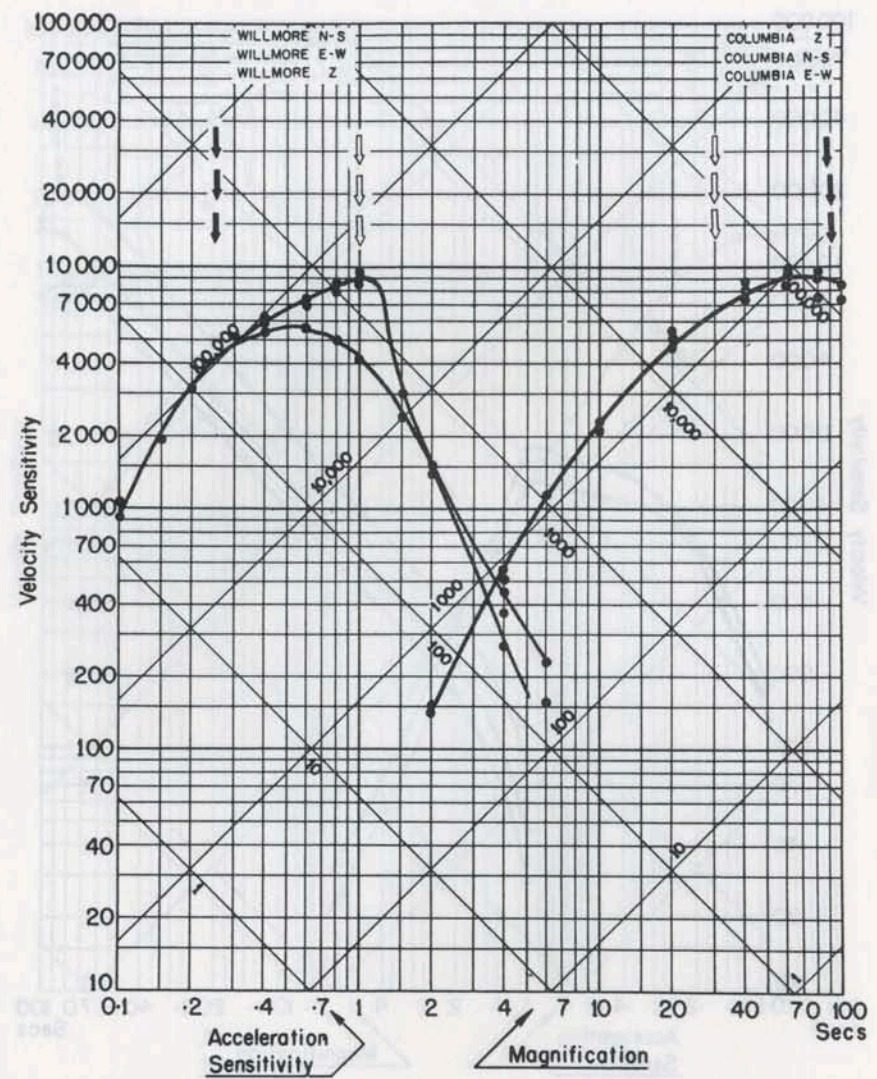

$\phi = 54^{\circ}49'N$ $\lambda = 66^{\circ}47'W$ Altitude 540M

Foundation : Precambrian foundation rocks.

$T_s \uparrow$

$T_g \uparrow$

Date of Calibration: 1963

WILLMORE'S		COLUMBIA'S	
S. P. -Z	Nov. 28	L. P. -Z	Nov. 30
S. P. H. - N.S.	Nov. 28	L. P. H. - N.S.	Dec. 1
S. P. H. - E.W.	Nov. 29	L. P. H. - E.W.	Dec. 2

STATION: SEPT ISLES

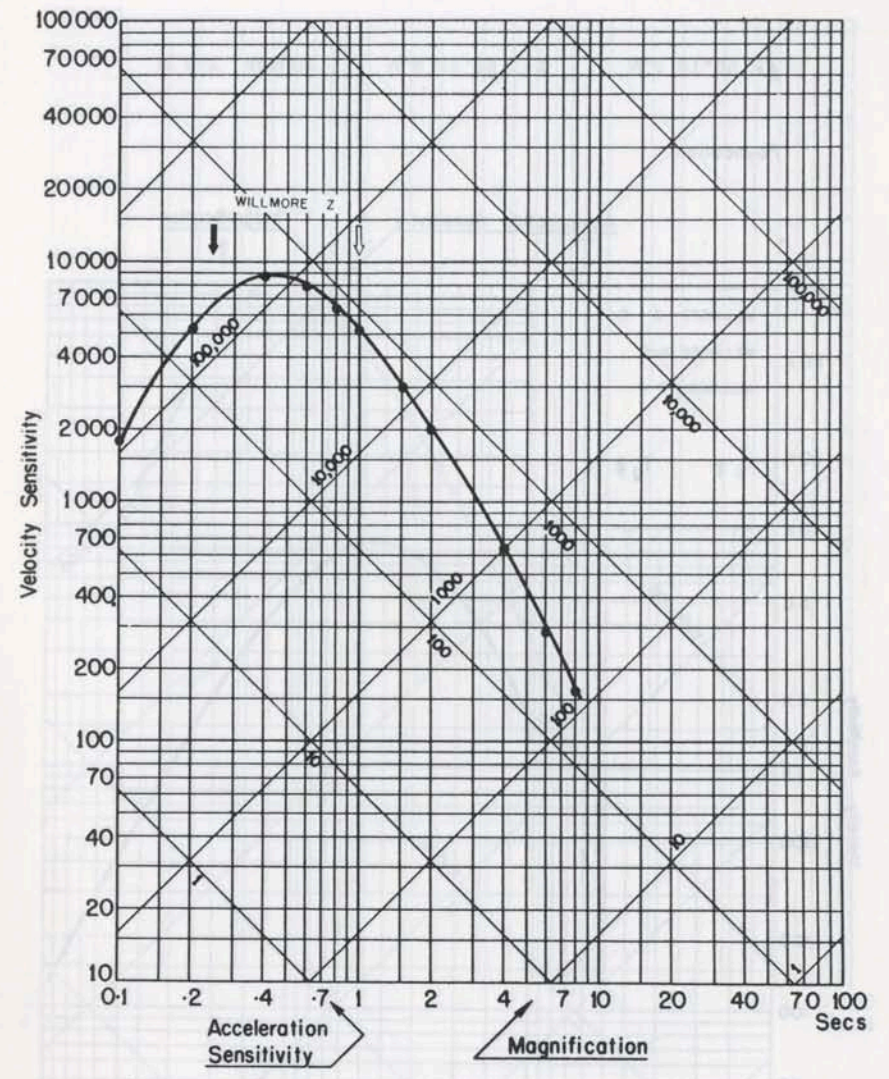

$\phi = 50^{\circ}10.2'N$ $\lambda = 66^{\circ}39.8'W$ Altitude

Foundation :

$T_s \uparrow$

$T_g \uparrow$

Date of Calibration: January 29, 1963
(at Ottawa)

STATION: SEPT. ILES

$\phi = 50^{\circ}10.2'N$ $\lambda = 66^{\circ}39.8'W$ Altitude 283 M

Foundation:

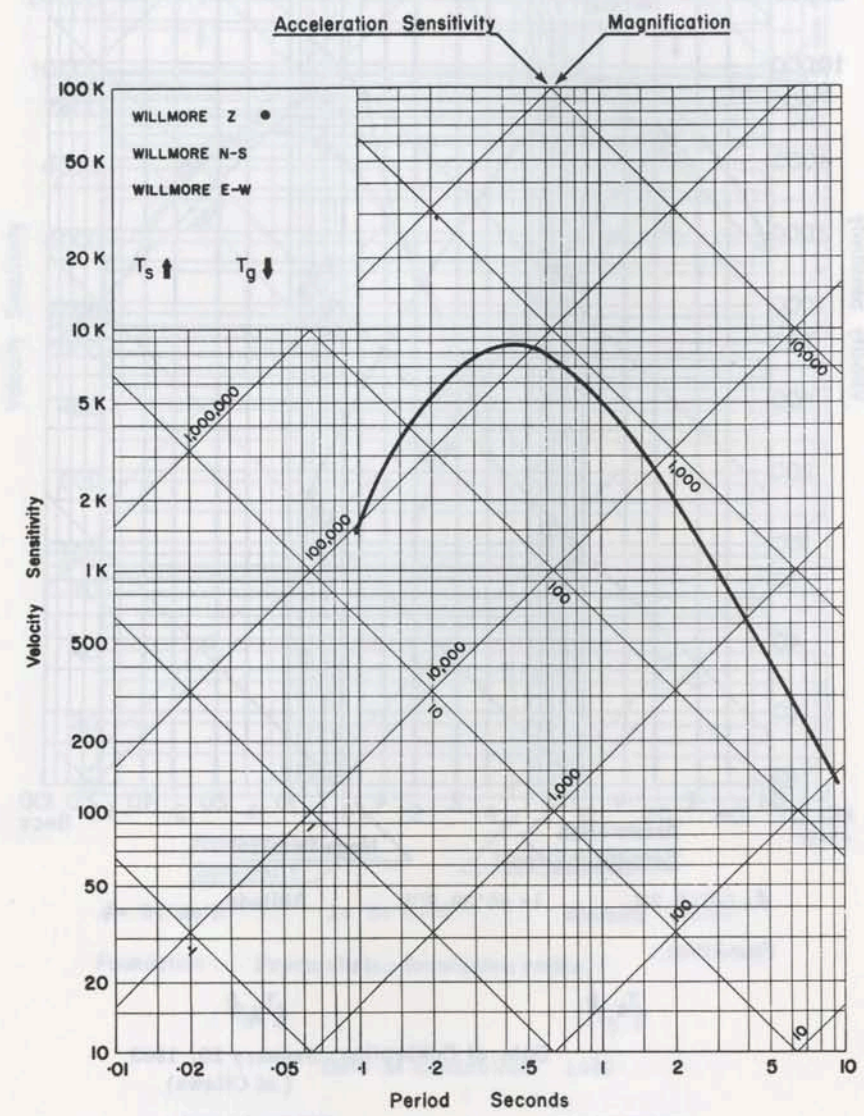

Dates of Calibration:

- WILLMORE Z • MAR. 11 - 1964
- WILLMORE N-S
- WILLMORE E-W

STATION: SEVEN FALLS

$\phi = 47^{\circ}07.4'N$ $\lambda = 70^{\circ}49.6'W$ Altitude 232M

Foundation: Precambrian basement rocks.

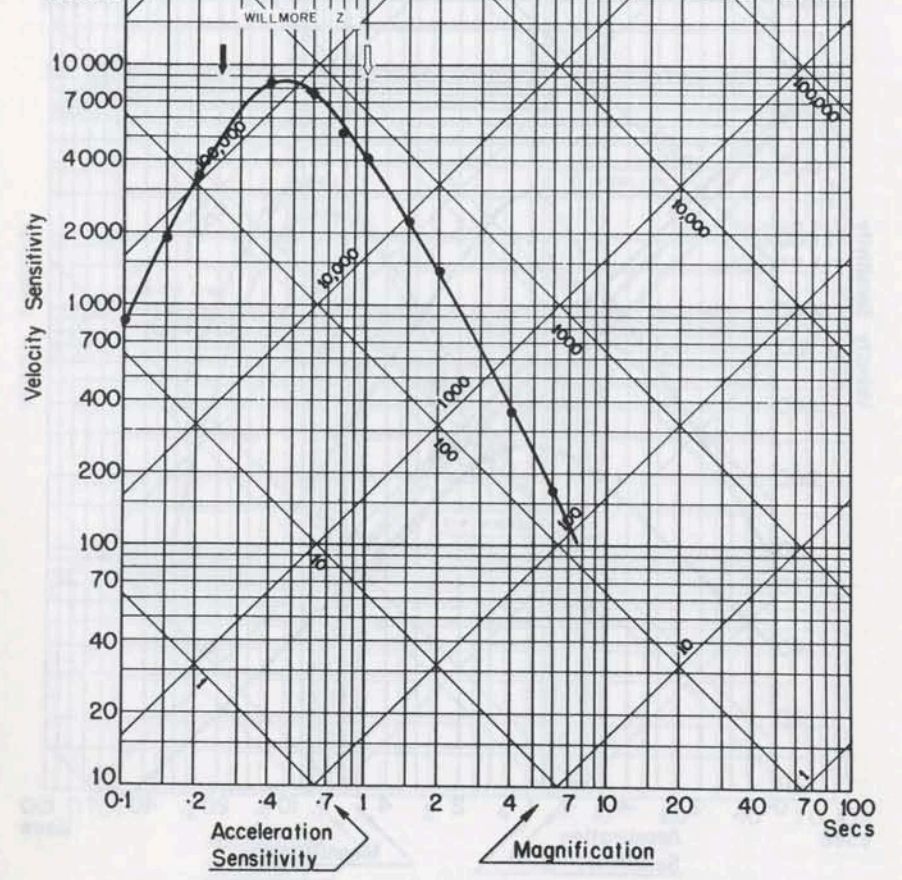

$\phi = 47^{\circ}07.4'N$ $\lambda = 70^{\circ}49.6'W$ Altitude 232M

Foundation: Precambrian basement rocks.

$T_s \uparrow$ $T_g \downarrow$

Date of Calibration: February 10, 1963
(at Ottawa)

STATION : SHAWINIGAN FALLS

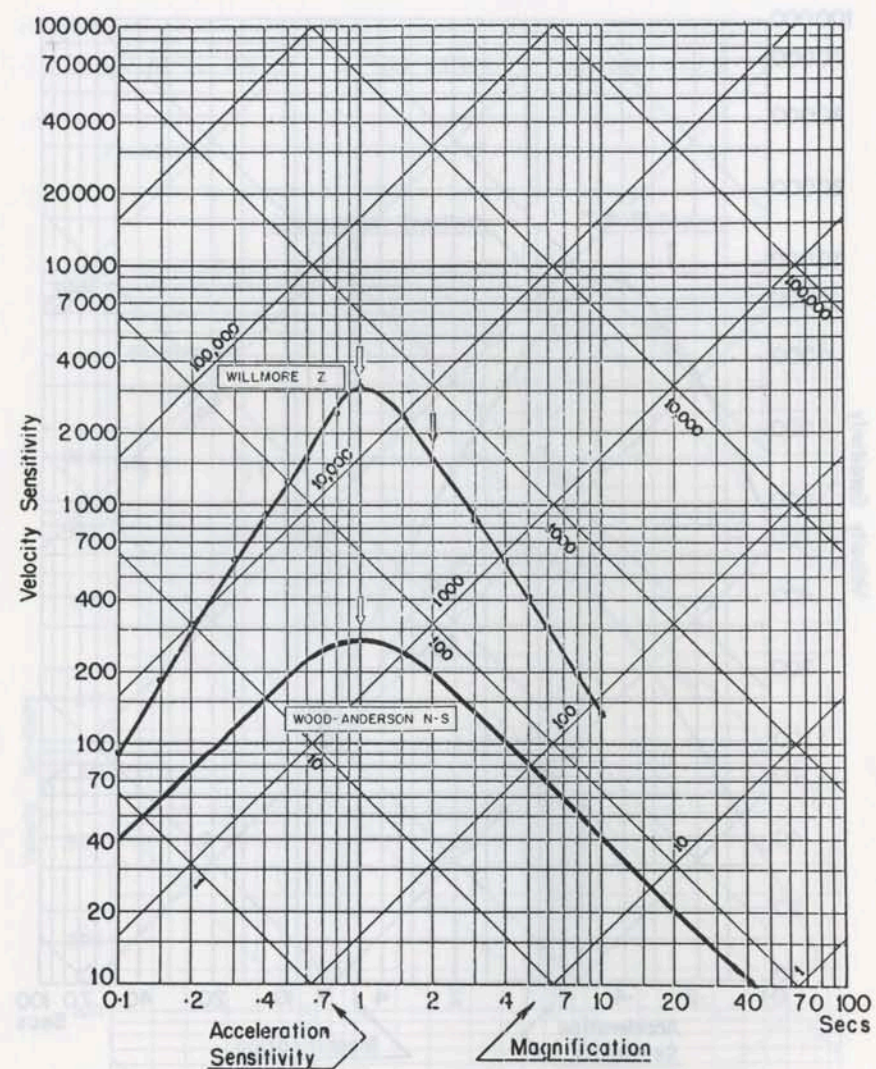

$\phi = 46^{\circ} 33.1' N$ $\lambda = 72^{\circ} 45.8' W$ Altitude 60 M

Foundation : Precambrian basement

$T_s \uparrow$ $T_g \uparrow$

Date of Calibration: November 6, 1959

Read from end of minute mark.

STATION : VICTORIA (Revised)

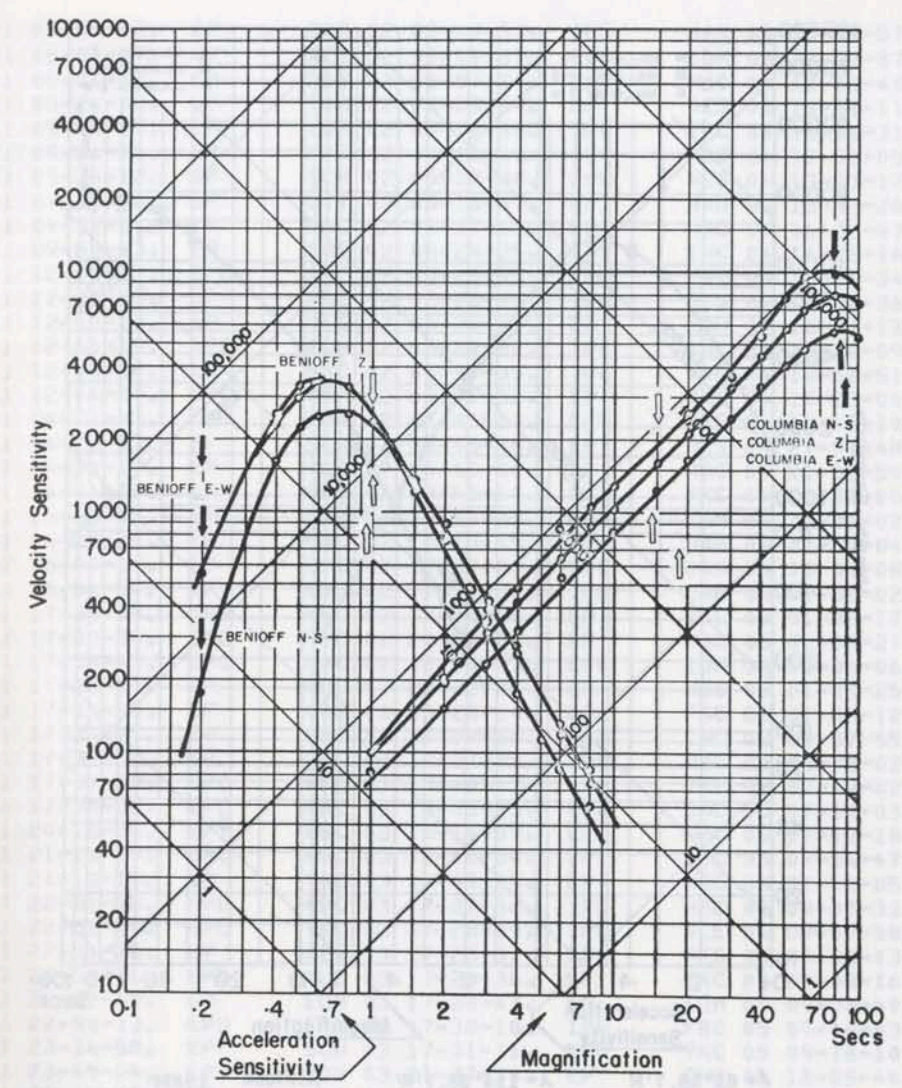

$\phi = 48^{\circ} 31' 10'' N$ $\lambda = 123^{\circ} 24' 55'' W$ Altitude 197 M

Foundation : Quartz Diorite

$T_s \uparrow$ $T_g \uparrow$

Date of Calibration: February - March - 1961

Benioff's		Columbia's	
S. P. Z.	Feb. 9	L. P. Z.	Mar. 22
S. P. H. - N. S.	Feb. 10	L. P. H. - N. S.	Mar. 3
S. P. H. - E. W.	Feb. 13	L. P. H. - E. W.	Mar. 2

STATION: YELLOWKNIFE, N.W.T.

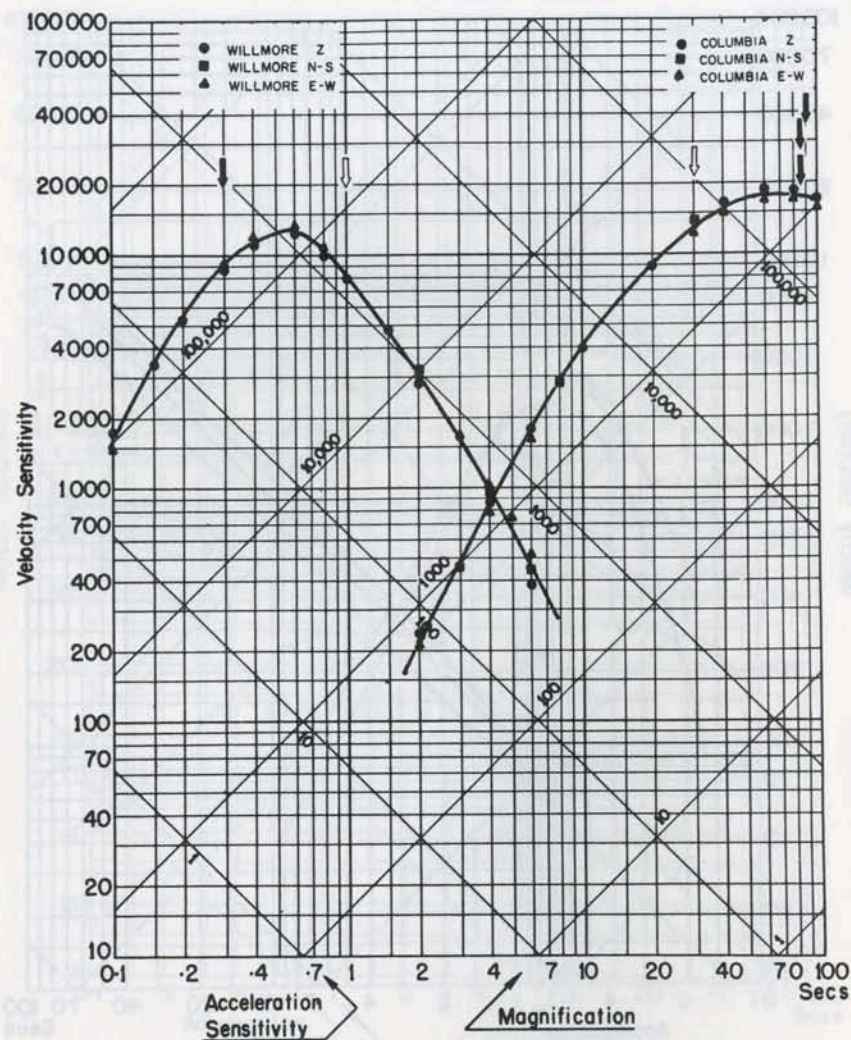

$\phi = 62^{\circ} 28.7' N$ $\lambda = 114^{\circ} 28.7' W$ Altitude 198M

Foundation: Granite

$T_s \uparrow$

$T_g \uparrow$

Date of Calibration: July, 1964

WILLMORE'S

COLUMBIA'S

S.P. - Z. JULY 18
 S.P.H. - N.S. JULY 16
 S.P.H. - E.W. JULY 18

L.P. - Z JULY 19
 L.P.H. - N.S. JULY 18
 L.P.H. - E.W. JULY 17

FIRST ARRIVALS AT CANADIAN STATIONS FOR JAN., 1964

MBC 01 03-04-43. EP	CMC 02 05-09-33. IPC	BAN 03 22-07-57. EP
YKC 01 05-03-49. EP	ALE 02 05-09-51. EPC	EDM 03 22-07-57. EPD
MBC 01 05-04-57. EP	RES 02 05-09-54. EPC	MBC 04 10-50-40. EP
MBC 01 05-24-02. EP	YKC 02 05-09-54. EP	RES 04 10-51-11. EP
ALE 01 05-24-29. EP	EDM 02 05-10-38. IPC	YKC 04 10-51-31. EP
RES 01 05-24-45. EP	FBC 02 05-11-40. IPC	MBC 04 13-53-05. EP
FBC 01 05-26-12. EP	SCH 02 05-12-36. EPC	RES 04 13-53-12. EP
MBC 01 07-00-18. EP	OTT 02 05-13-07. EP	BAN 04 13-53-26. EP
CMC 01 09-52-51. EP	MBC 02 05-27-55. EPC	MBC 04 16-25-47. EP
MBC 01 09-53-53. EP	CMC 02 05-28-25. EP	CMC 04 16-26-16. EPC
MBC 01 12-35-37. EPC	ALE 02 05-28-45. EP	YKC 04 16-26-34. EP
CMC 01 12-40-08. EP	YKC 02 05-28-46. IPC	RES 04 16-26-36. EP
YKC 01 12-40-12. EP	RES 02 05-28-47. EP	EDM 04 16-27-13. EPC
EDM 01 12-40-19. EPC	EDM 02 05-29-32. IPC	FBC 04 16-28-09. EP
FBC 01 12-40-38. EP	FBC 02 05-30-35. IPC	YKC 04 16-56-51. EP
SCH 01 12-44-07. EPC	SCH 02 05-31-32. EP	YKC 04 18-25-06. EP
EDM 01 14-28-41. EPD	EDM 02 06-45-17. EPD	MBC 04 18-48-10. EP
YKC 01 14-29-43. EP	SCH 02 06-45-36. EP	RES 04 21-31-48. EP
CMC 01 14-30-17. EP	YKC 02 06-45-54. IP	MBC 04 21-31-59. EP
MBC 01 14-31-05. EP	MBC 02 09-42-41. EP	YKC 04 21-32-00. EP
FBC 01 15-05-08. EP	FBC 02 13-17-05. EP	EDM 04 21-32-02. EP
YKC 01 16-09-04. EP	MBC 02 14-15-45. EP	BAN 04 21-32-04. EP
MBC 01 16-09-17. EP	MBC 02 17-39-07. EPC	BAN 05 00-06-08. EP
MBC 01 16-54-54. EP	CMC 02 17-39-57. IPD	CMC 05 01-35-02. EP
MBC 01 17-35-04. EPC	MBC 02 18-55-58. EP	YKC 05 01-35-12. EP
CMC 01 17-35-34. IPC	MBC 02 21-50-24. EP	MBC 05 01-35-27. EP
ALE 01 17-35-43. EPC	CMC 02 22-22-21. EPD	EDM 05 01-36-06. EP
YKC 01 17-35-54. EP	MBC 02 22-22-28. EP	RES 05 01-36-25. EP
RES 01 17-35-55. EP	MBC 03 05-28-14. EP	FBC 05 01-38-12. EP
BAN 01 17-36-31. EP	MBC 03 07-09-54. EPC	CMC 05 02-37-55. EP
EDM 01 17-36-32. EP	CMC 03 12-27-55. EPD	MBC 05 02-38-02. EP
FBC 01 17-37-28. EPC	MBC 03 13-40-17. EP	YKC 05 07-12-02. EP
SCH 01 17-38-22. EPC	MBC 03 15-05-55. EPC	CMC 05 07-12-03. EP
MBC 01 20-15-55. EP	MBC 03 15-14-09. EP	MBC 05 07-12-18. EP
CMC 01 21-13-20. EPC	MBC 03 16-48-04. EP	FBC 05 07-14-47. EP
FBC 01 21-15-15. EP	YKC 03 16-49-26. EP	MBC 05 07-32-05. EP
CMC 01 22-51-18. EPD	MBC 03 17-27-38. IPD	MBC 05 09-07-33. EPD
ALE 01 22-51-26. EPD	YKC 03 17-28-09. IPC	ALE 05 09-07-58. EP
YKC 01 22-51-38. EP	RES 03 17-28-31. EP	RES 05 09-08-13. EP
EDM 01 22-52-16. EPD	ALE 03 17-28-36. EP	YKC 05 09-08-16. EPD
MBC 01 22-52-49. EP	EDM 03 17-28-47. EP	EDM 05 09-08-49. EP
FBC 01 22-53-13. EPD	FBC 03 17-30-18. IPD	FBC 05 09-16-43. EP
MBC 01 23-34-58. EP	SCH 03 17-31-11. EPD	YKC 05 09-18-10. EP
MBC 01 23-49-04. EP	EDM 03 21-37-10. EP	CMC 05 12-05-46. EP
CMC 01 23-49-33. EP	YKC 03 21-37-29. EP	YKC 05 12-05-47. EP
EDM 01 23-50-31. EP	CMC 03 21-37-41. EP	MBC 05 12-05-55. EP
FBC 01 23-51-28. EP	MBC 03 21-37-57. EP	EDM 05 12-06-03. EPC
EDM 02 00-21-17. EP	RES 03 22-07-42. EP	RES 05 12-06-44. EP
MBC 02 00-23-39. EP	CMC 03 22-07-50. EP	FBC 05 12-08-26. EP
MBC 02 05-09-03. IPC	MBC 03 22-07-53. EP	SCH 05 12-09-16. EP

FIRST ARRIVALS AT CANADIAN STATIONS FOR JAN., 1964

CMC 05 16-45-26.	EPC	EDM 06 19-37-20.	EP	RES 08 22-44-55.	EP
MBC 05 16-45-31.	EP	BAN 06 23-51-14.	EP	EDM 08 22-49-22.	EP
RES 05 16-45-46.	EP	MBC 06 23-52-55.	IPC	FBC 08 22-49-32.	EP
MBC 05 17-57-28.	EP	CMC 06 23-53-24.	IPC	SCH 08 22-49-51.	EPD
OTT 05 18-42-58.	EPC	ALE 06 23-53-40.	IPC	CMC 09 02-03-19.	EP
SCH 05 18-44-06.	EPC	RES 06 23-53-45.	IPC	MBC 09 03-08-27.	EPC
BAN 05 18-44-43.	EP	VIC 06 23-54-08.	EP	ALE 09 03-08-53.	IPC
EDM 05 18-44-46.	EPC	BAN 06 23-54-28.	IPD	CMC 09 03-09-01.	IPC
FBC 05 18-45-00.	EPC	FBC 06 23-55-29.	EPC	RES 09 03-09-10.	EPC
YKC 05 18-45-30.	IPC	SCH 06 23-56-24.	EPC	YKC 09 03-09-21.	EP
CMC 05 18-45-52.	EP	OTT 06 23-56-53.	EP	EDM 09 03-10-01.	EP
RES 05 18-46-06.	EP	HAL 06 23-57-23.	EPC	VIC 09 03-10-04.	EP
MBC 05 18-46-29.	EPC	MBC 07 02-27-46.	EP	BAN 09 03-10-11.	EP
ALE 05 18-46-40.	EP	MBC 07 05-38-03.	EP	FBC 09 03-10-42.	EPC
LNU 05 18-57-42.	EP	CMC 07 08-52-27.	IPC	SCH 09 03-11-31.	EP
RES 05 23-00-32.	EP	YKC 07 08-52-28.	EP	YKC 09 03-15-07.	EP
MBC 05 23-00-44.	EP	MBC 07 08-52-35.	EPC	CMC 09 03-16-07.	EPC
EDM 05 23-00-46.	EP	RES 07 08-53-24.	EPC	FBC 09 03-26-07.	EP
RES 05 23-29-09.	EP	ALE 07 08-54-05.	IPC	CMC 09 03-36-06.	EP
MBC 05 23-29-22.	EP	FBC 07 08-55-07.	EPC	SCB 09 10-04-14.	IPC
EDM 05 23-29-24.	EP	CMC 07 11-09-37.	EPC	CMC 09 10-17-09.	EP
SCH 06 00-05-17.	EP	YKC 07 11-09-37.	EP	FBC 09 10-30-21.	EP
FBC 06 00-05-23.	EP	YKC 07 11-15-31.	EP	MBC 09 11-55-22.	EP
OTT 06 00-05-26.	EP	MBC 07 11-16-32.	EPC	FBC 09 16-46-13.	EP
LNU 06 00-05-29.	EP	CMC 07 11-50-47.	EP	MBC 09 16-46-53.	EPD
ALE 06 00-05-31.	EP	YKC 07 11-50-48.	EP	FBC 09 17-28-27.	EP
MBC 06 00-05-56.	EP	FBC 07 12-51-48.	EP	MBC 09 18-40-16.	IPC
CMC 06 00-06-01.	EP	CMC 07 12-52-18.	EP	CMC 09 18-40-46.	IPC
EDM 06 00-06-06.	EP	MBC 07 12-52-26.	EP	ALE 09 18-40-52.	EPC
YKC 06 02-52-34.	EP	MBC 07 20-15-09.	EPC	RES 09 18-41-02.	EPC
FBC 06 05-54-57.	EP	MBC 07 21-38-10.	EP	YKC 09 18-41-06.	EPD
YKC 06 05-55-11.	EP	MBC 08 01-56-24.	EP	VIC 09 18-41-25.	EP
MBC 06 06-05-37.	EPD	CMC 08 01-57-55.	EP	EDM 09 18-41-44.	EPC
ALE 06 06-05-45.	EP	CMC 08 05-53-00.	EPC	BAN 09 18-41-45.	IPD
CMC 06 06-06-10.	IPD	YKC 08 05-53-00.	EP	FBC 09 18-42-40.	IPC
RES 06 06-06-11.	IPD	MBC 08 05-53-05.	EP	SCH 09 18-43-31.	EPC
YKC 06 06-06-30.	IP	FBC 08 05-55-43.	EP	OTT 09 18-44-01.	EP
BAN 06 06-07-03.	EP	EDM 08 10-09-43.	EP	HAL 09 18-44-26.	EPC
EDM 06 06-07-04.	EPD	YKC 08 10-10-06.	EP	MBC 09 21-04-47.	EPC
FBC 06 06-07-23.	EPD	CMC 08 10-10-30.	EP	CMC 09 21-05-18.	EP
SCH 06 06-08-05.	EPD	MBC 08 10-11-18.	EPC	YKC 09 21-05-39.	EPD
CMC 06 06-15-35.	EP	MBC 08 13-49-29.	EPC	EDM 09 21-06-20.	EP
YKC 06 09-22-12.	IPD	YKC 08 13-49-57.	EP	YKC 09 22-05-57.	EP
MBC 06 11-36-22.	EPC	RES 08 13-50-21.	EP	MBC 09 22-06-10.	EPD
MBC 06 13-59-47.	EPC	EDM 08 13-50-35.	EPC	MBC 10 03-40-22.	EP
ALE 06 15-16-19.	EPC	FBC 08 13-52-08.	EP	MBC 10 04-59-56.	EP
MBC 06 15-17-07.	EP	SCH 08 13-53-00.	EPC	ALE 10 05-00-24.	IPC
CMC 06 15-18-03.	EPC	CMC 08 18-27-36.	EP	CMC 10 05-00-31.	IPC
YKC 06 15-18-36.	EP	MBC 08 22-44-30.	EP	RES 10 05-00-40.	IPC
CMC 06 16-16-51.	EPC	CMC 08 22-44-55.	EPD	YKC 10 05-00-52.	IPD

FIRST ARRIVALS AT CANADIAN STATIONS FOR JAN., 1964

VIC 10 05-01-16.	EP	SCH 12 06-09-32.	EPD	RES 15 02-32-57.	EPC
EUM 10 05-01-31.	EPC	LND 12 06-09-38.	EP	YKC 15 02-33-01.	IPC
BAN 10 05-01-33.	EPD	OTT 12 06-09-47.	EP	BAN 15 02-33-39.	EP
FBC 10 05-02-13.	IPC	HAL 12 06-10-33.	EP	EDM 15 02-33-41.	EP
SCH 10 05-03-03.	IPC	FBC 12 06-15-32.	EPC	FBC 15 02-34-35.	IPC
OTT 10 05-03-33.	EP	CMC 12 07-59-17.	EPC	SCH 15 02-35-27.	EP
EDM 10 05-48-55.	EPD	MBC 12 08-46-24.	EP	CMC 15 03-06-55.	EP
MBC 10 11-01-14.	EP	YKC 12 11-26-34.	EP	CMC 15 04-38-30.	EP
CMC 10 11-01-45.	EP	BAN 12 11-36-46.	EP	CMC 15 06-18-04.	EP
RES 10 11-02-01.	EP	CMC 12 12-04-01.	EP	MBC 15 07-49-45.	EP
YKC 10 11-02-04.	EP	FBC 12 12-55-11.	EP	MBC 15 08-22-15.	EP
EUM 10 11-02-42.	EP	EDM 12 12-55-23.	EPD	MBC 15 08-38-55.	EP
FBC 10 11-03-38.	EP	YKC 12 12-55-34.	IP	YKC 15 13-54-35.	EP
MBC 10 12-05-05.	EPC	ALE 12 12-55-35.	EP	EDM 15 13-55-17.	EP
CMC 10 12-05-35.	EP	RES 12 12-55-38.	EP	MBC 15 13-56-09.	EP
EUM 10 12-06-33.	EP	CMC 12 12-55-40.	EPD	MBC 15 17-51-44.	EP
FBC 10 12-07-28.	EP	MBC 12 12-55-48.	EPD	MBC 15 19-04-39.	EP
CMC 10 13-57-50.	EP	FBC 12 12-57-17.	IPC	FBC 15 19-05-05.	EP
CMC 10 15-59-10.	EP	YKC 12 12-58-22.	EP	EDM 15 21-36-38.	EP
MBC 10 15-59-30.	EP	CMC 12 23-40-30.	EP	ALE 15 21-36-41.	EP
RES 10 16-00-29.	EP	EDM 13 04-13-52.	EP	MBC 15 21-37-10.	EP
EUM 10 17-05-15.	EP	MBC 13 13-33-14.	EP	MBC 15 21-46-34.	IPC
MBC 10 17-05-50.	EPC	RES 13 13-34-06.	EP	ALE 15 21-46-59.	IPC
CMC 10 17-06-22.	EP	YKC 13 13-34-07.	IPC	CMC 15 21-47-00.	IPC
ALE 10 17-06-26.	EP	FBC 13 13-35-44.	EPC	RES 15 21-47-12.	IPC
RES 10 17-06-36.	EP	CMC 13 17-08-19.	EP	YKC 15 21-47-16.	IPD
YKC 10 17-06-42.	IP	EDM 13 17-32-34.	EP	VIC 15 21-47-25.	IPC
VIC 10 17-07-02.	EP	MBC 13 17-34-56.	EP	BAN 15 21-47-44.	EPD
EDM 10 17-07-21.	IPC	MBC 13 18-45-32.	EP	EDM 15 21-47-46.	IPC
BAN 10 17-07-22.	EP	MBC 14 01-18-22.	EP	FBC 15 21-48-31.	EPC
SCH 10 17-09-06.	EP	CMC 14 01-18-51.	EPC	SCH 15 21-49-13.	EPC
CMC 10 21-34-12.	EP	ALE 14 01-19-10.	EP	CMC 15 22-27-46.	EP
MBC 10 22-06-28.	EP	YKC 14 01-19-11.	IP	MBC 15 22-31-50.	EP
SCH 10 22-14-56.	EP	RES 14 01-19-13.	EP	MBC 15 23-01-41.	EP
EUM 11 00-47-43.	EPD	EDM 14 01-19-56.	EPC	VIC 15 23-07-42.	EP
YKC 11 00-48-53.	EP	FBC 14 01-20-59.	EP	MBC 16 04-56-29.	EP
MBC 11 00-50-32.	EPD	CMC 14 01-34-08.	EP	MBC 16 10-58-00.	EP
CMC 11 01-25-03.	EP	MBC 14 01-50-30.	EPD	CMC 16 10-58-31.	EPD
SCH 11 12-58-44.	EPC	MBC 14 04-32-49.	EP	RES 16 10-58-48.	EPD
MBC 11 14-19-20.	EP	FBC 14 10-11-38.	EP	YKC 16 10-58-52.	IPC
MBC 11 20-46-07.	EP	MBC 14 15-19-00.	EPC	FBC 16 11-00-30.	IPD
VIC 12 06-05-56.	EP	MBC 14 15-51-17.	EPD	EDM 16 11-59-35.	IPD
CMC 12 06-06-03.	IPD	BAN 14 15-51-23.	EP	MBC 16 12-31-42.	EP
YKC 12 06-06-04.	EP	CMC 14 15-51-24.	EP	MBC 16 13-59-28.	EP
MBC 12 06-06-11.	EP	YKC 14 15-51-25.	EPC	EDM 16 16-03-49.	EPC
BAN 12 06-06-27.	EP	EDM 14 15-51-31.	EP	YKC 16 16-05-28.	EP
EDM 12 06-06-30.	EPD	CMC 14 16-08-11.	EP	SCH 16 16-07-17.	EP
RES 12 06-07-01.	EP	MBC 14 23-37-41.	EP	RES 16 16-07-27.	EPC
ALE 12 06-07-40.	EPD	MBC 15 02-32-11.	EPC	FBC 16 16-07-28.	EPD
FBC 12 06-08-43.	EPD	CMC 15 02-32-42.	EP	MBC 16 16-07-31.	EPC

FIRST ARRIVALS AT CANADIAN STATIONS FOR JAN., 1964

ALE 16 16-08-46.	EP	YKC 18 12-45-00.	EP	YKC 19 12-50-33.	EP
MBC 16 18-00-32.	EP	EDM 18 12-45-32.	EP	MBC 19 12-51-00.	EP
EDM 16 18-02-13.	EP	MBC 18 13-54-41.	EP	EDM 19 12-51-18.	IPC
FBC 16 18-03-12.	EP	YKC 18 13-55-34.	IPC	RES 19 12-51-51.	EP
EDM 16 18-12-30.	EP	EDM 18 13-56-07.	EPC	FBC 19 12-53-34.	EP
FBC 16 21-05-20.	EP	EDM 18 14-48-34.	EP	MBC 19 16-24-25.	EP
EDM 16 21-06-14.	EP	YKC 18 14-49-42.	EP	RES 19 16-24-55.	EP
YKC 16 21-06-44.	IP	FBC 18 14-49-58.	EP	YKC 19 16-25-18.	EP
ALE 16 21-07-33.	EP	CMC 18 14-50-20.	EP	RES 19 17-20-14.	EP
MBC 16 21-07-37.	EPD	MBC 18 14-51-16.	EPC	MBC 19 19-25-10.	EP
CMC 17 00-33-43.	EPD	MBC 18 14-57-30.	EP	FBC 19 23-40-45.	EP
MBC 17 00-34-43.	EPC	YKC 18 14-58-20.	IP	MBC 20 00-34-18.	EP
MBC 17 00-43-11.	EP	MBC 18 15-07-08.	EP	FBC 20 00-34-43.	EP
MBC 17 03-02-44.	EPC	EDM 18 15-30-30.	EPC	YKC 20 03-16-12.	EP
CMC 17 03-03-14.	EP	CMC 18 18-57-22.	EPC	MBC 20 03-17-46.	EP
ALE 17 03-03-21.	EPC	MBC 18 22-07-35.	EPC	MBC 20 04-59-38.	EPC
RES 17 03-03-31.	EPC	LND 18 22-41-44.	IP	CMC 20 05-00-01.	EP
YKC 17 03-03-33.	EP	HAL 18 22-41-50.	EP	RES 20 05-00-05.	EP
BAN 17 03-04-11.	EP	OTT 18 22-41-52.	EP	MBC 20 06-05-09.	EP
EDM 17 03-04-12.	EP	OTT 18 22-42-18.	EP	CMC 20 07-44-11.	EP
FBC 17 03-05-09.	IPC	SCH 18 22-43-11.	EPC	MBC 20 15-51-16.	EPC
SCH 17 03-06-01.	EP	FBC 18 22-44-24.	IPC	RES 20 15-51-47.	EP
OTT 17 03-13-18.	EP	EDM 18 22-44-50.	IPC	CMC 20 15-51-50.	EP
FBC 17 03-13-19.	EP	BAN 18 22-44-52.	EPD	YKC 20 15-52-20.	IP
FBC 17 03-32-11.	EP	VIC 18 22-45-21.	EP	VIC 20 17-21-27.	EPD
MBC 17 03-35-45.	IPC	YKC 18 22-45-29.	IPD	BAN 20 17-21-51.	EP
RES 17 03-35-53.	EP	CMC 18 22-45-52.	IPC	YKC 20 17-22-14.	IP
FBC 17 03-36-33.	EP	RES 18 22-45-58.	EP	CMC 20 17-22-22.	EP
YKC 17 03-37-05.	IPC	MBC 18 22-46-33.	EPC	MBC 20 17-22-33.	EP
EDM 17 03-37-52.	EP	ALE 18 22-46-40.	EP	RES 20 17-22-57.	EP
EDM 17 05-46-49.	EP	HAL 18 22-46-43.	EP	ALE 20 17-27-00.	IPC
YKC 17 05-47-55.	EP	FBC 19 07-08-56.	EP	OTT 20 17-27-13.	EP
CMC 17 09-44-15.	EP	EDM 19 07-09-07.	EP	FBC 20 17-27-14.	EPD
CMC 17 16-15-27.	EP	YKC 19 07-09-11.	EP	SCH 20 17-27-21.	EPD
EDM 17 22-25-31.	EP	RES 19 07-09-15.	EP	HAL 20 17-27-30.	IPD
MBC 17 22-28-22.	EP	CMC 19 07-09-19.	EP	HAL 20 17-30-40.	IPD
MBC 18 11-07-50.	EPC	ALE 19 07-09-24.	EP	SCH 20 17-31-57.	IP
MBC 18 12-16-14.	EP	MBC 19 07-09-35.	EP	MBC 20 17-38-05.	EP
ALE 18 12-16-16.	EP	MBC 19 08-58-54.	EP	CMC 20 20-29-57.	EP
RES 18 12-16-44.	EP	RES 19 08-59-25.	EP	MBC 20 20-30-02.	EP
CMC 18 12-16-48.	EP	CMC 19 08-59-27.	EPC	YKC 20 20-30-31.	EP
YKC 18 12-17-08.	IPC	YKC 19 08-59-46.	IPC	EDM 20 20-31-37.	EP
BAN 18 12-17-10.	EP	ALE 19 09-24-44.	IPC	SCH 20 20-38-27.	EPC
VIC 18 12-17-31.	EP	RES 19 09-25-43.	EP	YKC 20 20-38-42.	EP
EDM 18 12-17-41.	EPC	MBC 19 09-25-45.	IPC	FBC 20 20-39-15.	EP
FBC 18 12-17-51.	EPC	FBC 19 09-25-56.	EPC	CMC 20 20-39-21.	EP
SCH 18 12-18-38.	EP	SCH 19 09-26-23.	IPD	MBC 20 20-40-20.	EPC
MBC 18 12-44-07.	IPC	CMC 19 09-26-28.	IPC	MBC 20 20-50-14.	EP
RES 18 12-44-38.	EP	YKC 19 09-26-54.	EP	RES 20 20-50-42.	EP
CMC 18 12-44-40.	EPC	EDM 19 09-27-35.	EP	CMC 20 20-50-44.	EP

FIRST ARRIVALS AT CANADIAN STATIONS FOR JAN., 1964

YKC 20 20-51-03.	IP	VIC 23 00-12-28.	EP	CMC 24 06-42-31.	EP
EDM 20 20-51-33.	EP	BAN 23 00-12-57.	EP	MBC 24 06-43-58.	EP
MBC 20 20-57-32.	EPC	EDM 23 00-13-05.	EPD	YKC 24 06-46-46.	IP
MBC 20 23-24-55.	EP	YKC 23 00-13-13.	IP	MBC 24 06-47-03.	EP
RES 20 23-25-04.	EP	CMC 23 00-13-18.	IPD	EDM 24 06-47-28.	EP
FBC 20 23-25-20.	EP	MBC 23 00-13-25.	EP	FBC 24 06-49-43.	EP
SCH 20 23-25-22.	EP	FBC 23 00-18-26.	EPC	YKC 24 09-01-52.	IP
MBC 21 05-36-57.	EP	OTT 23 00-18-30.	EP	CMC 24 09-01-58.	EP
CMC 21 15-53-16.	EPD	MBC 23 01-52-25.	EP	MBC 24 09-03-25.	EP
MBC 21 15-54-09.	EPD	MBC 23 05-27-11.	IPD	MBC 24 09-46-13.	EP
FBC 21 16-23-05.	EP	CMC 23 05-27-39.	EP	MBC 24 10-11-25.	EP
MBC 21 16-25-19.	EPC	FBC 23 05-29-04.	EP	CMC 24 11-47-52.	EP
MBC 21 17-40-53.	EP	CMC 23 06-07-16.	EP	CMC 24 12-16-36.	EP
MBC 21 19-25-13.	EP	MBC 23 09-20-05.	EP	CMC 24 15-30-12.	EP
FBC 21 19-58-20.	EP	CMC 23 09-20-34.	EP	CMC 24 17-21-23.	EP
MBC 21 21-09-10.	EP	FBC 23 09-22-41.	EP	MBC 24 17-26-44.	IP
YKC 21 21-09-41.	IP	CMC 23 10-05-38.	EP	ALE 24 17-26-53.	EPD
EDM 21 21-10-18.	EP	MBC 23 10-14-54.	EP	RES 24 17-27-20.	EPD
FBC 21 21-11-49.	EP	MBC 23 13-53-45.	EPC	CMC 24 17-27-21.	EPC
SCH 21 21-12-42.	EP	CMC 23 13-54-11.	EPD	YKC 24 17-27-45.	IP
MBC 21 22-30-48.	EPD	RES 23 13-54-22.	EP	EDM 24 17-28-25.	EPC
CMC 21 22-31-13.	EPC	ALE 23 15-29-28.	EP	FBC 24 17-28-42.	IPD
RES 21 22-31-15.	EP	MBC 23 15-30-22.	EP	ALE 24 17-28-45.	EP
YKC 21 22-31-27.	EP	FBC 23 15-31-09.	EPC	SCH 24 17-29-29.	EPC
CMC 22 01-46-58.	EP	CMC 23 15-31-14.	EPC	FBC 24 17-37-38.	EP
CMC 22 01-54-03.	EP	YKC 23 15-31-44.	EP	MBC 24 17-56-00.	EP
MBC 22 09-25-30.	EP	EDM 23 15-32-31.	EP	MBC 24 21-16-48.	EP
MBC 22 16-10-45.	EPD	EDM 23 16-03-51.	EP	MBC 24 21-39-57.	EP
RES 22 16-11-04.	EPD	MBC 23 16-21-28.	EP	CMC 24 21-40-26.	EPD
CMC 22 16-11-26.	IPC	CMC 23 16-21-56.	EP	ALE 24 21-40-32.	EP
YKC 22 16-11-50.	IPD	RES 23 16-21-56.	EP	RES 24 21-40-43.	EP
FBC 22 16-11-52.	EP	YKC 23 16-22-10.	EP	YKC 24 21-40-45.	IPC
FBC 22 16-32-46.	EP	MBC 23 16-28-35.	EP	EDM 24 21-41-24.	EPD
CMC 22 17-39-38.	EP	CMC 23 17-21-11.	EP	FBC 24 21-42-19.	EPD
MBC 22 18-09-34.	EPD	MBC 23 19-11-00.	EP	SCH 24 21-43-11.	EP
CMC 22 18-09-50.	EPD	CMC 24 02-51-08.	EP	FBC 24 23-02-47.	EP
YKC 22 18-10-01.	IP	MBC 24 02-52-29.	EPD	SCH 24 23-06-27.	EPC
RES 22 18-10-10.	EP	ALE 24 03-37-31.	EP	MBC 25 04-20-36.	EP
BAN 22 18-10-18.	EP	RES 24 03-39-24.	EPC	CMC 25 05-26-24.	EP
EDM 22 18-10-21.	EP	MBC 24 03-40-05.	EP	MBC 25 07-25-04.	EP
MBC 22 18-47-29.	EP	CMC 24 03-41-09.	IPD	MBC 25 08-29-04.	EP
MBC 22 19-01-07.	EP	YKC 24 05-32-52.	IP	FBC 25 08-29-13.	EP
CMC 22 19-01-31.	EP	CMC 24 05-32-58.	EPD	MBC 25 09-32-55.	EP
MBC 22 21-38-46.	EP	MBC 24 05-34-24.	EP	CMC 25 14-54-23.	EP
MBC 22 21-47-14.	EP	EDM 24 05-34-29.	EPC	YKC 25 14-54-33.	IP
YKC 22 21-47-16.	IP	RES 24 05-34-59.	EPD	MBC 25 14-54-51.	EP
EDM 22 21-47-40.	EPD	VIC 24 05-35-15.	EP	CMC 25 17-01-17.	EP
FBC 22 21-49-46.	EP	FBC 24 05-36-52.	EP	CMC 25 17-38-23.	EP
CMC 22 22-47-54.	EP	CMC 24 06-41-39.	EP	CMC 25 17-44-26.	EP
MBC 22 22-48-11.	EP	YKC 24 06-42-24.	IP	MBC 25 17-45-19.	EP

FIRST ARRIVALS AT CANADIAN STATIONS FOR FEB., 1964

CMC 01 01-54-08.	IPD	ALE 02 06-43-43.	EP	EDM 04 10-11-48.	EPC
MBC 01 01-54-12.	EP	MBC 02 09-06-15.	EP	FBC 04 10-12-47.	EPC
YKC 01 01-54-12.	EP	ALE 02 09-06-18.	EP	MBC 04 16-06-26.	EP
BAN 01 01-54-30.	EP	RES 02 09-06-46.	EP	MBC 04 17-18-26.	EP
EDM 01 01-54-37.	EP	YKC 02 09-07-09.	IPC	MBC 04 21-05-19.	EP
RES 01 01-55-02.	EP	EDM 02 09-07-42.	EPC	MBC 04 22-28-00.	EPD
ALE 01 01-55-36.	EP	FBC 02 09-07-54.	EP	ALE 05 11-40-24.	EPC
FBC 01 01-56-44.	EP	CMC 03 01-48-43.	EP	CMC 05 11-40-30.	EPC
SCH 01 01-57-33.	EP	EDM 03 02-08-37.	EP	YKC 05 11-40-49.	IPC
LND 01 01-57-46.	EP	YKC 03 02-09-43.	IP	VIC 05 11-41-13.	EP
MBC 01 02-43-15.	EPD	CMC 03 02-10-19.	EP	BAN 05 11-41-21.	EP
ALE 01 02-43-44.	EPD	MBC 03 02-11-14.	EP	EDM 05 11-41-24.	EPC
CMC 01 02-43-46.	IPC	EDM 03 05-58-10.	EP	FBC 05 11-42-07.	EP
RES 01 02-43-59.	EPD	MBC 03 07-00-03.	EP	SCH 05 11-42-53.	EPD
YKC 01 02-44-04.	EP	VIC 03 08-47-53.	EP	OTT 05 11-43-22.	EP
EDM 01 02-44-41.	EP	BAN 03 08-48-09.	EP	VIC 05 11-47-07.	EP
FBC 01 02-45-30.	EP	EDM 03 08-48-29.	EP	BAN 05 11-47-30.	IPD
MBC 01 06-19-13.	EP	CMC 03 08-50-42.	EP	EDM 05 11-47-43.	IPC
MBC 01 09-30-43.	EPC	MBC 03 08-51-53.	EP	YKC 05 11-48-02.	IP
CMC 01 09-31-07.	EP	EDM 03 13-06-02.	EP	MBC 05 11-48-30.	EP
YKC 01 09-31-22.	EP	MBC 03 13-59-27.	EP	FBC 05 11-53-13.	EP
CMC 01 11-40-45.	EP	CMC 03 16-01-32.	EP	EDM 05 11-58-58.	EP
YKC 01 11-41-10.	EP	YKC 03 16-01-40.	IP	FBC 05 11-59-42.	EPC
OTT 01 11-56-13.	EP	MBC 03 16-02-19.	EP	CMC 05 12-00-17.	EPD
SCH 01 11-57-25.	EP	MBC 03 19-02-26.	EP	MBC 05 12-00-59.	EPD
EDM 01 11-57-58.	EPC	CMC 03 19-02-53.	EP	CMC 05 12-09-44.	EP
FBC 01 11-58-21.	EP	YKC 03 19-03-12.	IP	MBC 05 13-39-59.	EPC
YKC 01 11-58-46.	IPD	RES 03 19-03-16.	EP	CMC 05 14-53-39.	EP
CMC 01 11-59-11.	EP	EDM 03 19-03-53.	EP	YKC 05 14-53-45.	EP
MBC 01 11-59-53.	EPC	FBC 03 19-04-57.	EP	MBC 05 15-34-46.	EP
ALE 01 12-00-08.	EP	SCH 03 19-06-02.	EP	MBC 05 16-28-23.	EPC
LND 01 22-59-24.	EP	MBC 03 21-14-14.	EPC	SCH 05 21-25-33.	EPD
FBC 01 23-01-23.	EP	ALE 03 21-14-33.	EP	EDM 05 21-25-48.	EP
YKC 01 23-02-38.	EP	CMC 03 21-14-45.	EPC	YKC 05 21-26-24.	EP
CMC 01 23-03-00.	EP	RES 03 21-14-53.	EP	EDM 06 00-01-05.	EPC
MBC 01 23-03-39.	EPD	FBC 03 21-16-17.	EP	MBC 06 02-23-44.	EPC
ALE 01 23-03-40.	EP	MBC 03 23-03-16.	EP	CMC 06 02-24-18.	EP
YKC 02 01-52-20.	EP	MBC 04 00-20-41.	EP	YKC 06 02-24-38.	IPC
MBC 02 01-52-24.	EP	CMC 04 00-20-57.	EPC	EDM 06 02-25-12.	EP
EDM 02 01-53-02.	EP	YKC 04 00-21-06.	IP	OTT 06 04-43-07.	EP
EDM 02 05-41-12.	EPC	EDM 04 00-21-23.	EP	SCH 06 04-44-25.	EPC
FBC 02 06-37-21.	EP	EDM 04 05-45-19.	EPD	EDM 06 04-45-26.	IPD
LND 02 06-38-59.	EP	MBC 04 05-48-44.	EP	FBC 06 04-45-28.	EP
OTT 02 06-39-24.	EP	MBC 04 06-37-02.	EP	VIC 06 04-45-46.	EP
SCH 02 06-40-48.	EP	MBC 04 07-50-22.	EPC	YKC 06 04-46-12.	IP
BAN 02 06-41-08.	EP	MBC 04 10-10-18.	EPD	CMC 06 04-46-36.	EP
FBC 02 06-41-47.	EP	CMC 04 10-10-48.	EPC	MBC 06 04-47-17.	EPC
YKC 02 06-42-06.	IPD	ALE 04 10-10-59.	EP	ALE 06 04-47-28.	EP
CMC 02 06-42-35.	IP	RES 04 10-11-07.	EP	ALE 06 06-33-32.	EP
MBC 02 06-43-21.	EP	YKC 04 10-11-08.	IPC	MBC 06 06-33-45.	EP

FIRST ARRIVALS AT CANADIAN STATIONS FOR FEB., 1964

CMC 06 07-49-54.	EP	EDM 06 19-24-29.	EP	MBC 08 11-24-27.	EPD
YKC 06 07-49-57.	IP	CMC 06 21-07-30.	EP	CMC 08 11-24-41.	IPD
MBC 06 07-49-58.	EPC	MBC 06 22-03-40.	EPD	YKC 08 11-24-54.	IP
EDM 06 07-50-25.	IPC	MBC 06 22-05-10.	EP	EDM 08 11-25-29.	EPC
ALE 06 07-51-21.	EP	YKC 07 00-15-32.	IP	ALE 08 11-25-36.	IPD
FBC 06 07-52-31.	EP	CMC 07 00-15-36.	EPC	FBC 08 11-27-06.	IPD
SCH 06 07-53-20.	EP	EDM 07 00-15-59.	EP	SCH 08 11-27-58.	EPD
YKC 06 08-11-50.	EP	MBC 07 00-16-00.	IPC	OTT 08 11-28-21.	EPC
RES 06 12-58-30.	EP	FBC 07 00-18-24.	EP	VIC 08 11-30-56.	EP
VIC 06 13-12-08.	EP	MBC 07 08-45-33.	EP	BAN 08 11-31-07.	EP
YKC 06 13-12-16.	IP	SCH 07 09-06-02.	EP	MBC 08 11-59-38.	EP
CMC 06 13-12-21.	IPC	MBC 07 09-41-29.	EP	MBC 08 12-05-58.	EP
BAN 06 13-12-39.	EP	YKC 07 09-41-55.	EP	CMC 08 12-06-44.	EP
EDM 06 13-12-43.	EPD	EDM 07 11-11-47.	EP	FBC 08 12-06-55.	EP
MBC 06 13-12-44.	IPC	SCH 07 11-11-52.	EPD	EDM 08 14-42-18.	EPC
ALE 06 13-14-21.	EPC	FBC 07 11-12-48.	EP	CMC 08 14-42-27.	EPC
FBC 06 13-15-09.	EPC	YKC 07 11-12-49.	EP	CMC 08 16-54-40.	EP
SCH 06 13-15-57.	EPC	CMC 07 11-13-22.	EP	MBC 08 16-58-02.	EP
LND 06 13-16-02.	IPC	MBC 07 11-14-16.	EP	CMC 08 18-13-51.	EP
SCB 06 13-16-08.	IPC	YKC 07 12-54-25.	EP	YKC 08 19-14-27.	IP
OTT 06 13-16-12.	EPC	FBC 07 12-57-17.	EP	MBC 08 21-37-57.	EP
HAL 06 13-17-01.	EP	FBC 07 12-59-16.	EP	FBC 08 21-41-40.	EP
VIC 06 13-18-28.	EP	MBC 07 13-08-12.	EPC	MBC 08 22-24-29.	EP
BAN 06 13-19-00.	EP	ALE 07 13-08-38.	IPC	CMC 08 22-24-58.	EP
MBC 06 14-01-21.	EPD	CMC 07 13-08-43.	IPC	EDM 08 22-25-57.	EP
VIC 06 14-22-40.	EP	YKC 07 13-09-03.	IPD	FBC 08 22-26-53.	EPC
BAN 06 14-22-44.	EP	VIC 07 13-09-22.	EP	VIC 09 02-11-35.	EP
EDM 06 14-22-58.	EPC	EDM 07 13-09-39.	EPC	BAN 09 02-12-02.	IPC
CMC 06 14-24-33.	EPC	BAN 07 13-09-40.	EP	EDM 09 02-12-12.	EP
MBC 06 14-25-21.	EPC	FBC 07 13-10-24.	IPC	YKC 09 02-12-29.	IPC
YKC 06 15-05-16.	EP	SCH 07 13-11-12.	EPD	CMC 09 02-12-41.	IPD
CMC 06 15-05-22.	EP	MBC 07 21-49-45.	EPD	MBC 09 02-12-55.	EPD
EDM 06 15-05-43.	EP	YKC 07 21-50-35.	EP	FBC 09 02-17-49.	EP
MBC 06 15-05-45.	EPC	EDM 07 22-12-05.	EP	CMC 09 02-33-08.	EP
CMC 06 15-38-10.	EPD	EDM 07 22-15-08.	EP	YKC 09 02-33-13.	IP
YKC 06 15-38-16.	IP	FBC 07 22-15-39.	EP	MBC 09 02-33-33.	EP
EDM 06 15-38-25.	EPC	MBC 08 03-12-03.	EP	EDM 09 02-34-00.	EP
YKC 06 16-02-30.	EP	BAN 08 06-23-56.	EP	FBC 09 02-36-30.	EP
CMC 06 16-02-35.	EP	EDM 08 06-24-17.	EP	FBC 09 06-19-00.	EP
MBC 06 16-02-58.	EP	YKC 08 06-26-19.	EP	MBC 09 06-19-22.	EP
MBC 06 18-22-02.	EP	FBC 08 06-38-55.	EP	CMC 09 06-19-59.	EP
MBC 06 18-56-43.	EPD	MBC 08 06-39-17.	EPD	YKC 09 06-20-22.	EP
YKC 06 19-09-57.	EP	YKC 08 06-40-35.	EP	EDM 09 07-53-45.	EP
CMC 06 19-10-02.	EP	EDM 08 06-41-20.	EP	CMC 09 16-20-48.	EP
MBC 06 19-10-25.	EPD	VIC 08 10-07-15.	EP	YKC 09 16-20-49.	EP
MBC 06 19-20-21.	EPC	YKC 08 10-08-13.	EP	ALE 09 16-21-16.	EP
CMC 06 19-20-52.	EP	FBC 08 10-08-19.	EP	MBC 09 16-21-21.	EP
YKC 06 19-21-11.	EP	MBC 08 10-08-39.	EPC	MBC 10 02-51-57.	EPD
VIC 06 19-21-33.	EP	ALE 08 10-08-46.	EP	MBC 10 03-58-36.	EPC
EDM 06 19-21-43.	EP	CMC 08 10-08-48.	EP	MBC 10 06-53-41.	EP

FIRST ARRIVALS AT CANADIAN STATIONS FOR FEB., 1964

CMC 10 17-46-33.	EP	CMC 13 01-54-10.	EP	YKC 14 07-06-30.	EP
YKC 10 17-46-40.	EPC	MBC 13 02-15-34.	EPC	FBC 14 07-07-51.	EPC
EDM 10 17-46-55.	EP	CMC 13 02-16-07.	EP	CMC 14 07-46-41.	EP
MBC 10 22-22-59.	EPC	YKC 13 02-16-25.	EP	MBC 14 08-37-44.	EP
CMC 10 22-23-51.	EPC	EDM 13 02-30-35.	EP	YKC 14 08-39-03.	EP
YKC 10 22-24-22.	EPD	FBC 13 02-32-26.	EP	CMC 14 10-41-03.	EP
EDM 10 22-25-10.	EPC	MHC 13 02-33-17.	EP	MBC 14 12-13-54.	EP
CMC 11 00-05-31.	EPD	CMC 13 02-37-22.	EP	CMC 14 14-54-07.	EP
MBC 11 00-05-39.	EP	EDM 13 02-38-24.	EP	ALE 14 16-01-44.	EP
MBC 11 00-53-58.	EP	MBC 13 03-30-12.	EP	VIC 14 16-42-42.	EPC
CMC 11 00-54-14.	EPD	MHC 13 04-39-51.	EP	MBC 14 16-43-00.	EP
MBC 11 01-57-47.	EP	RES 13 04-39-56.	EP	BAN 14 16-43-04.	EP
MBC 11 04-00-04.	EPC	CMC 13 04-41-19.	EPD	CMC 14 16-43-06.	EPC
CMC 11 04-00-37.	EPD	MBC 13 05-21-46.	EP	YKC 14 16-43-07.	EPC
RES 11 04-00-39.	EPC	ALE 13 10-15-08.	EP	EDM 14 16-43-12.	EPD
YKC 11 04-00-57.	IPC	MBC 13 10-15-29.	EPC	RES 14 16-43-29.	EPD
EDM 11 04-01-31.	EP	RES 13 10-15-52.	EP	ALE 14 16-43-31.	EP
FBC 11 04-01-51.	EP	CMC 13 10-16-10.	EP	FBC 14 16-48-19.	EP
MBC 11 06-42-54.	EPD	YKC 13 10-16-35.	EP	OTT 14 16-48-35.	EPD
CMC 11 06-43-25.	EPC	OTT 13 11-32-27.	EP	HAL 14 16-48-50.	IPC
RES 11 06-43-40.	EP	SCH 13 11-33-15.	EPC	SCB 14 16-50-00.	EPC
EDM 11 06-44-23.	EPC	FBC 13 11-34-04.	EP	FBC 14 16-59-04.	EP
FBC 11 06-45-16.	EP	BAN 13 11-34-23.	EPD	ALE 14 16-59-38.	EP
EDM 11 07-00-05.	EP	EDM 13 11-34-25.	EPC	SCH 14 17-03-34.	EP
VIC 11 18-33-03.	EP	VIC 13 11-34-39.	EP	MBC 15 01-16-32.	EP
BAN 11 18-33-30.	EP	YKC 13 11-34-53.	EP	RES 15 01-17-18.	EP
EDM 11 18-33-44.	EP	CMC 13 11-39-04.	EPC	MBC 15 04-58-51.	EPC
YKC 11 19-13-37.	IPC	ALE 13 12-55-22.	EP	MBC 15 07-04-09.	EPC
YKC 11 21-43-10.	IP	ALE 13 14-02-57.	EP	CMC 15 07-50-04.	EP
CMC 11 21-43-14.	EPC	MBC 13 14-03-52.	EP	MBC 15 07-51-04.	EP
RES 12 07-53-17.	EP	RES 13 14-04-02.	EP	MBC 15 09-23-02.	EP
CMC 12 08-30-48.	EP	FBC 13 14-04-44.	EP	SCH 15 11-03-28.	EP
YKC 12 08-31-17.	EP	CMC 13 14-04-45.	EP	EDM 15 11-04-01.	EPD
MBC 12 11-32-05.	EP	YKC 13 14-05-16.	IPC	YKC 15 11-04-51.	EPC
MBC 12 12-29-30.	EP	SCH 13 14-05-26.	EP	MBC 15 11-06-02.	EPD
FBC 12 12-29-42.	EP	EDM 13 14-06-05.	EP	CMC 15 13-13-25.	EP
MBC 12 17-59-55.	EP	VIC 13 14-06-24.	EP	YKC 15 13-13-28.	IP
CMC 12 18-00-28.	IPC	ALE 13 14-37-48.	EP	MBC 15 13-13-32.	EPC
RES 12 18-00-41.	EP	RES 13 15-27-58.	EP	EDM 15 13-13-53.	EPC
YKC 12 18-00-48.	IPC	EDM 13 15-33-51.	EP	RES 15 13-14-21.	EPC
FBC 12 18-02-16.	EP	MBC 13 22-29-59.	EP	EDM 15 13-15-29.	EPC
MBC 12 20-45-10.	EP	MBC 14 06-37-45.	EPC	FBC 15 13-16-04.	EP
VIC 12 20-45-11.	EP	CMC 14 06-38-16.	EPC	SCH 15 13-16-53.	EPD
YKC 12 20-45-22.	EP	RES 14 06-38-36.	EPD	RES 15 15-57-09.	EP
BAN 12 20-45-37.	EP	YKC 14 06-38-36.	IP	MBC 15 15-57-20.	EP
BAN 12 22-46-26.	EP	EDM 14 06-39-17.	EPC	MBC 15 16-46-20.	EPC
EDM 12 22-46-37.	EP	FBC 14 06-40-17.	EPC	CMC 15 16-46-24.	EPC
YKC 12 22-47-00.	EP	MBC 14 07-05-42.	EP	YKC 15 16-46-27.	IPC
CMC 12 22-47-12.	EP	CMC 14 07-06-12.	EP	RES 15 16-46-48.	EP
MBC 13 01-53-38.	EP	RES 14 07-06-24.	EP	MBC 15 19-23-57.	EP

FIRST ARRIVALS AT CANADIAN STATIONS FOR FEB., 1964

CMC 15 19-24-30.	EP	MBC 17 15-16-54.	EP	MBC 18 22-52-20.	EPD
RES 15 19-39-27.	EP	MBC 17 15-20-01.	EP	ALE 18 22-52-56.	EP
EDM 15 22-15-23.	EP	MBC 18 00-49-10.	EPC	RES 18 22-53-07.	EPC
MBC 15 22-15-23.	EP	RES 18 00-49-39.	EP	EDM 18 22-53-48.	EP
YKC 15 22-15-25.	IPD	CMC 18 00-49-40.	EPD	FBC 18 22-54-44.	IPC
YKC 15 22-49-21.	EP	YKC 18 00-49-48.	EP	MBC 19 00-43-28.	EP
ALE 16 00-27-43.	EPC	YKC 18 01-44-55.	IPC	FBC 19 03-15-26.	EP
RES 16 00-28-44.	EP	CMC 18 01-45-02.	EPD	MBC 19 06-42-51.	EP
MBC 16 00-28-48.	EPC	MBC 18 01-49-30.	EPC	MBC 19 08-43-29.	EP
FBC 16 00-28-56.	IPC	RES 18 01-49-41.	EP	MBC 19 14-02-42.	EP
SCH 16 00-29-24.	EPD	MBC 18 04-00-15.	EPC	SCH 19 15-37-38.	EPC
CMC 16 00-29-33.	IPC	RES 18 04-00-32.	EP	EDM 19 15-38-16.	EPD
YKC 16 00-29-59.	IPD	FBC 18 04-01-22.	EP	FBC 19 15-38-25.	EP
EDM 16 00-30-41.	EPC	YKC 18 04-01-24.	EPD	YKC 19 15-38-52.	IPD
FBC 16 00-36-20.	EP	VIC 18 04-54-19.	EP	CMC 19 15-39-11.	EP
EDM 16 04-34-37.	EP	BAN 18 04-54-45.	EP	EDM 19 21-38-07.	EP
MBC 16 05-13-06.	EP	EDM 18 04-54-58.	EPD	CMC 19 21-39-38.	EP
FBC 16 10-14-55.	EP	MBC 18 04-55-49.	EP	RES 19 21-40-16.	EP
MBC 16 10-16-24.	EPC	CMC 18 04-57-43.	EP	MBC 19 21-40-25.	EPD
YKC 16 10-55-18.	EP	ALE 18 04-57-44.	EP	VIC 20 00-33-14.	EP
CMC 16 10-55-55.	EP	YKC 18 04-57-52.	IP	CMC 20 02-34-49.	EP
MBC 16 10-56-50.	EP	RES 18 04-58-02.	EP	YKC 20 02-34-49.	IPC
MBC 16 12-43-59.	EP	MBC 18 05-38-49.	EPC	MBC 20 02-35-08.	EP
RES 16 12-44-49.	EP	RES 18 06-49-05.	EP	EDM 20 02-35-26.	EP
ALE 16 20-53-49.	EP	MBC 18 08-11-04.	EP	RES 20 02-35-59.	EP
MBC 16 21-09-56.	EP	MBC 18 08-44-51.	EPC	FBC 20 02-37-42.	EP
CMC 16 21-10-30.	EP	OTT 18 09-34-14.	EP	MBC 20 02-54-03.	EP
RES 16 21-10-42.	EP	YKC 18 10-48-40.	EP	YKC 20 02-54-26.	EP
YKC 16 21-10-50.	EP	CMC 18 10-48-44.	EP	EDM 20 02-55-04.	EP
EDM 16 21-11-30.	EPD	MBC 18 11-21-51.	EP	ALE 20 02-55-12.	EP
FBC 16 21-12-18.	EP	FBC 18 12-26-06.	EP	FBC 20 02-56-40.	EP
YKC 16 21-42-34.	EP	ALE 18 12-27-36.	EP	SCH 20 02-58-32.	EP
MBC 16 21-47-51.	EPC	RES 18 12-27-48.	EP	MBC 20 03-33-47.	EPC
BAN 16 21-47-53.	EP	MBC 18 12-28-35.	EPD	CMC 20 03-33-59.	EP
CMC 16 21-47-56.	EPC	CMC 18 12-28-39.	EPC	YKC 20 03-34-11.	IPC
YKC 16 21-47-58.	EP	YKC 18 12-28-48.	IP	RES 20 03-34-39.	EP
EDM 16 21-48-02.	EPD	EDM 18 12-29-06.	EPC	EDM 20 03-34-44.	EP
RES 16 21-48-20.	EP	YKC 18 13-58-30.	EP	ALE 20 03-34-56.	EP
FBC 16 21-53-09.	EP	MBC 18 13-58-58.	EP	FBC 20 03-36-25.	EP
OTT 16 22-53-24.	EP	EDM 18 13-59-08.	EP	SCH 20 03-37-16.	EPD
EDM 17 02-42-42.	EPD	RES 18 13-59-47.	EP	EDM 20 03-38-29.	EP
MBC 17 06-02-16.	EPC	EDM 18 15-41-11.	EP	ALE 20 03-38-41.	EP
ALE 17 06-02-18.	EP	YKC 18 15-42-48.	EP	MBC 20 03-58-29.	EPC
RES 17 06-02-47.	EP	RES 18 15-44-47.	EP	EDM 20 03-59-27.	EP
CMC 17 06-02-50.	IPD	MBC 18 15-44-51.	EP	FBC 20 04-01-06.	EP
YKC 17 06-03-10.	IPC	MBC 18 17-18-44.	EPC	SCH 20 04-01-58.	EP
EDM 17 06-03-43.	EP	RES 18 17-18-51.	EP	CMC 20 04-40-12.	EP
MBC 17 08-25-13.	EPC	FBC 18 17-19-28.	EP	EDM 20 07-33-30.	EP
MBC 17 11-50-08.	EP	CMC 18 17-19-34.	EPC	MBC 20 07-35-12.	EPD
MBC 17 12-49-48.	EP	YKC 18 17-20-04.	IPC	MBC 20 08-43-48.	EPC

FIRST ARRIVALS AT CANADIAN STATIONS FOR FEB., 1964

CMC 20 08-44-17.	EP	MBC 21 14-04-26.	EP	EDM 23 04-47-14.	EPD
ALE 20 08-44-26.	IPC	SCH 21 17-21-06.	EPD	YKC 23 04-47-54.	EP
RES 20 08-44-34.	EP	FBC 21 17-21-33.	EP	MBC 23 10-30-09.	EP
YKC 20 08-44-36.	IPC	ALE 21 17-23-03.	EP	VIC 23 12-38-30.	EP
BAN 20 08-45-14.	EP	RES 21 17-23-15.	EP	BAN 23 12-38-55.	EP
EDM 20 08-45-16.	EPC	MBC 21 17-24-02.	EPC	EDM 23 12-39-09.	EP
FBC 20 08-46-13.	IPC	CMC 21 17-24-06.	EPC	YKC 23 12-39-32.	IP
MBC 20 10-02-21.	EP	EDM 21 17-24-33.	EP	MBC 23 13-32-11.	EPD
CMC 20 10-02-52.	EP	RES 21 20-57-51.	EP	YKC 23 13-32-37.	EP
ALE 20 10-02-57.	EP	FBC 21 20-59-26.	EP	MBC 23 19-50-07.	EP
RES 20 10-03-08.	EP	FBC 21 22-03-32.	EP	YKC 23 19-50-20.	EP
YKC 20 10-03-11.	IP	MBC 21 22-04-55.	EP	ALE 23 22-50-06.	EP
VIC 20 10-03-30.	EP	MBC 22 02-05-54.	EP	FBC 23 22-50-47.	EP
FBC 20 10-03-42.	EP	FBC 22 02-09-22.	EP	RES 23 22-51-07.	EP
EDM 20 10-03-49.	EPD	MBC 22 02-25-17.	EP	SCH 23 22-51-07.	EP
FBC 20 10-04-44.	EPD	MBC 22 06-01-42.	EP	MBC 23 22-51-28.	EP
SCH 20 10-05-35.	EPC	MBC 22 09-09-06.	EP	HAL 23 22-51-31.	EP
OTT 20 10-06-04.	EP	ALE 22 09-09-27.	EP	CMC 23 22-52-09.	EP
EDM 20 11-09-15.	EPC	FBC 22 09-09-32.	EPD	YKC 23 22-52-36.	IPC
MBC 20 11-10-55.	EP	MBC 22 11-59-29.	EP	EDM 23 22-53-18.	EPC
BAN 20 12-10-54.	EP	MBC 22 12-24-21.	EP	FBC 24 01-25-31.	EP
EDM 20 12-11-05.	EPC	CMC 22 12-25-41.	EPD	CMC 24 08-57-06.	EP
YKC 20 12-12-12.	IPC	MBC 22 16-14-26.	IPD	YKC 24 10-11-16.	EP
CMC 20 12-12-48.	IPC	ALE 22 16-14-48.	IPD	YKC 24 10-49-15.	EP
RES 20 12-13-22.	EP	CMC 22 16-14-53.	IPD	MBC 24 10-50-20.	EP
MBC 20 12-13-44.	EPC	RES 22 16-15-04.	EP	FBC 24 11-42-39.	EP
ALE 20 12-14-21.	EP	YKC 22 16-15-10.	IPC	MBC 24 11-42-46.	EPD
MBC 20 12-18-36.	EP	VIC 22 16-15-22.	EP	MBC 24 13-49-35.	EPD
MBC 20 13-59-00.	EP	BAN 22 16-15-37.	EPC	YKC 24 14-03-22.	EP
VIC 20 15-33-07.	EP	EDM 22 16-15-41.	EPD	MBC 24 21-06-28.	EPC
BAN 20 15-33-22.	EPC	FBC 22 16-16-22.	IPD	FBC 24 23-40-08.	EP
EDM 20 15-33-49.	EPC	MBC 22 17-58-47.	EP	YKC 24 23-41-56.	EP
YKC 20 15-35-29.	IPC	ALE 22 17-59-30.	EP	EDM 24 23-42-38.	EP
SCH 20 15-37-17.	EPD	RES 22 17-59-35.	EP	MBC 25 00-54-10.	EP
RES 20 15-37-27.	EP	FBC 22 18-01-17.	EP	CMC 25 00-54-16.	EPC
FBC 20 15-37-28.	EPD	SCH 22 18-02-11.	EPC	YKC 25 00-54-18.	EP
MBC 20 15-37-30.	EPC	YKC 22 18-29-36.	IPC	BAN 25 00-54-20.	EP
ALE 20 15-38-41.	EP	MBC 22 21-27-52.	EPC	EDM 25 00-54-24.	EP
MBC 20 16-34-50.	EP	ALE 22 21-27-57.	EP	YKC 25 02-47-34.	EP
EDM 20 16-51-57.	EP	RES 22 21-28-24.	EP	EDM 25 02-47-47.	EP
YKC 20 16-53-36.	EP	CMC 22 21-28-26.	IPD	MBC 25 03-28-09.	EP
MBC 21 00-49-54.	EP	YKC 22 21-28-44.	IPC	CMC 25 03-28-17.	EP
ALE 21 01-14-05.	EPC	BAN 22 21-29-17.	EP	EDM 25 03-28-20.	EP
MBC 21 01-15-08.	EPC	EDM 22 21-29-18.	EPD	RES 25 03-28-25.	EP
YKC 21 01-16-26.	IP	FBC 22 21-29-32.	EP	MBC 25 04-14-12.	EPC
YKC 21 03-23-59.	EP	MBC 23 00-14-53.	EPC	ALE 25 04-14-33.	IPD
CMC 21 03-24-36.	EPD	CMC 23 00-15-23.	EPC	CMC 25 04-14-41.	IPD
MBC 21 03-25-32.	EP	YKC 23 00-15-42.	IP	VIC 25 04-15-15.	EP
MBC 21 07-48-46.	EPD	EDM 23 00-16-23.	EPC	EDM 25 04-15-31.	EP
RES 21 07-49-33.	EP	FBC 23 00-17-23.	EP	FBC 25 04-16-10.	IPD

FIRST ARRIVALS AT CANADIAN STATIONS FOR FEB., 1964

MBC 25 10-13-00.	EP	FBC 26 20-40-27.	EP	MBC 28 17-59-30.	EPC
CMC 25 10-13-29.	EPD	SCH 26 20-40-32.	EP	RES 28 17-59-48.	EP
ALE 25 10-13-36.	EP	VIC 26 21-29-30.	EP	CMC 28 18-00-09.	EP
RES 25 10-13-46.	EP	BAN 26 21-29-55.	EP	YKC 28 18-00-32.	EP
YKC 25 10-13-49.	EP	EDM 26 21-30-08.	EPD	MBC 28 20-57-58.	EP
EDM 25 10-14-28.	EP	YKC 26 21-30-30.	EP	CMC 28 20-58-14.	EP
FBC 25 10-15-24.	EPC	CMC 26 21-30-44.	EP	YKC 28 20-58-23.	EP
MBC 25 13-47-36.	EPC	ALE 27 03-50-48.	EP	ALE 28 20-58-26.	EPC
EDM 25 15-32-03.	EP	MBC 27 07-12-18.	EP	RES 28 20-58-32.	EP
MBC 25 21-09-45.	EP	MBC 27 09-12-23.	IPC	EDM 28 20-58-40.	EPC
YKC 25 21-10-11.	EP	CMC 27 09-13-18.	EP	LND 29 00-09-01.	IPC
EDM 25 21-32-34.	EP	YKC 27 09-13-50.	EP	CMC 29 00-25-16.	EP
CMC 25 21-34-41.	EP	EDM 27 09-14-43.	EP	MBC 29 04-40-26.	EPC
SCH 25 21-34-55.	EP	VIC 27 11-42-09.	EP	CMC 29 04-41-27.	EP
FBC 25 21-35-21.	EP	EDM 27 11-42-22.	EP	MBC 29 07-12-23.	EPD
RES 25 21-35-41.	EP	YKC 27 11-43-38.	EP	CMC 29 07-12-55.	IPD
MBC 25 21-35-49.	EPD	CMC 27 11-44-19.	EPC	RES 29 07-13-10.	EPD
MBC 25 21-59-47.	EP	FBC 27 11-44-30.	EP	YKC 29 07-13-14.	EP
FBC 25 23-42-27.	EP	MBC 27 11-45-21.	EPC	EDM 29 07-13-55.	EPC
MBC 26 06-26-48.	EP	ALE 27 11-46-12.	EP	FBC 29 07-14-48.	EP
MBC 26 07-34-41.	EP	ALE 27 15-22-23.	EPD	EDM 29 07-48-09.	EPD
MBC 26 08-31-34.	EPD	MBC 27 15-22-49.	IPC	YKC 29 07-49-03.	EP
MBC 26 09-11-03.	EP	RES 27 15-23-07.	EPC	CMC 29 07-49-33.	EP
RES 26 09-11-18.	EP	CMC 27 15-23-28.	IPC	MBC 29 07-50-20.	EP
YKC 26 09-14-09.	EP	YKC 27 15-23-52.	IPD	MBC 29 08-27-04.	EP
CMC 26 09-14-13.	EP	FBC 27 15-23-56.	IPC	MBC 29 12-35-01.	EP
MBC 26 09-14-36.	EPD	EDM 27 15-24-31.	EP	EDM 29 14-14-27.	IPC
EDM 26 09-14-37.	EP	SCH 27 15-24-34.	EP	FBC 29 14-14-28.	EP
ALE 26 09-27-44.	EP	VIC 27 15-24-36.	EP	YKC 29 14-15-13.	EP
MBC 26 09-28-42.	EP	SIC 27 15-25-06.	EP	MBC 29 14-16-18.	EPC
FBC 26 09-28-57.	EP	SIC 27 15-29-01.	EPC	CMC 29 15-25-25.	EPC
SCH 26 09-29-25.	EP	LND 27 15-29-15.	IPC	CMC 29 15-27-09.	EPC
CMC 26 09-29-28.	EP	FBC 27 15-34-19.	EP	MBC 29 15-30-08.	EPC
YKC 26 09-29-50.	EP	SIC 27 15-40-20.	IPD	ALE 29 15-30-34.	EPD
YKC 26 12-41-36.	EP	SCH 27 15-40-35.	EPC	CMC 29 15-30-37.	EPC
MBC 26 12-42-41.	EPC	MBC 27 15-41-32.	EP	RES 29 15-30-48.	EP
MBC 26 16-08-28.	EP	MBC 27 20-45-13.	EP	YKC 29 15-30-54.	EP
MBC 26 18-27-31.	EPC	CMC 27 20-45-42.	EP	EDM 29 15-31-28.	EPC
RES 26 18-27-58.	EP	RES 27 20-46-00.	EP	FBC 29 15-32-14.	EP
YKC 26 18-28-06.	EP	FBC 27 20-47-37.	EP	SCH 29 15-32-59.	EPD
CMC 26 20-05-16.	EP	MBC 27 21-43-23.	EP	SIC 29 15-33-19.	EPC
VIC 26 20-34-55.	EP	RES 27 21-44-09.	EP	MBC 29 19-52-44.	EPD
EDM 26 20-36-24.	EP	CMC 28 00-01-32.	IPD	ALE 29 19-53-07.	EP
YKC 26 20-37-59.	EP	YKC 28 00-01-37.	EP	CMC 29 19-53-12.	EP
CMC 26 20-38-46.	EP	MBC 28 00-01-50.	EPD	EDM 29 20-26-28.	EP
MBC 26 20-39-56.	EP	FBC 28 00-04-28.	IPD	CMC 29 20-27-06.	EPD
RES 26 20-40-04.	EP	ALE 28 17-59-07.	EPC	MBC 29 20-27-23.	EP

FIRST ARRIVALS AT CANADIAN STATIONS FOR MAR., 1964

RES 01 00-08-07.	EP	CMC 02 16-19-34.	IPC	SCH 04 16-22-10.	EP
CMC 01 00-08-10.	EPD	RES 02 16-20-02.	EP	FBC 04 16-22-39.	EP
YKC 01 00-08-16.	EP	MBC 02 16-20-26.	EPC	RES 04 16-24-22.	EP
BAN 01 00-08-26.	EP	EDM 02 16-24-19.	EP	MBC 04 16-25-10.	EP
EDM 01 00-08-27.	EPD	MBC 02 17-32-07.	EPC	CMC 04 16-25-16.	EPC
FBC 01 00-08-32.	EPD	MBC 02 18-28-33.	EPD	MBC 04 17-43-48.	EPC
SCH 01 00-08-50.	EP	MBC 02 18-48-23.	EP	FBC 04 17-43-55.	IPD
SIC 01 00-08-57.	EPD	ALE 02 18-48-50.	EPC	CMC 04 17-44-39.	EP
OTT 01 00-09-02.	EP	CMC 02 18-48-57.	EPC	YKC 04 17-45-11.	EP
ALE 01 00-14-12.	EP	RES 02 18-49-06.	EPC	FBC 04 21-41-57.	EP
RES 01 00-18-59.	EP	YKC 02 18-49-16.	EP	MBC 04 21-42-39.	EP
ALE 01 00-19-13.	EP	FBC 02 18-50-38.	EPC	SCH 04 22-56-16.	EP
MBC 01 00-19-17.	EPD	MBC 02 19-01-44.	EP	MBC 05 00-13-50.	EP
MBC 01 02-53-36.	EPC	BAN 02 19-45-14.	EP	CMC 05 00-14-15.	EP
MBC 01 04-13-53.	EP	EDM 02 19-45-26.	EP	RES 05 00-14-18.	EP
RES 01 04-14-37.	EP	YKC 02 19-45-47.	EP	YKC 05 00-14-30.	EP
FBC 01 04-16-11.	EP	CMC 02 19-46-02.	EP	MBC 05 02-31-22.	EPC
MBC 01 08-14-03.	EP	MBC 02 19-46-18.	EP	CMC 05 02-31-52.	EPC
CMC 01 09-35-25.	EP	MBC 02 21-28-46.	EP	RES 05 02-32-12.	EP
MBC 01 11-30-49.	EP	RES 02 21-29-32.	EP	YKC 05 02-32-12.	EP
CMC 01 11-31-20.	EP	MBC 03 09-09-44.	EP	EDM 05 02-32-55.	EPC
RES 01 11-31-36.	EP	CMC 03 09-10-19.	EP	FBC 05 02-33-54.	EPC
YKC 01 11-31-38.	EP	RES 03 09-10-27.	EP	ALE 05 06-12-31.	EPC
EDM 01 11-32-17.	EPD	FBC 03 09-12-00.	EP	MBC 05 06-20-15.	EP
FBC 01 11-33-13.	EP	ALE 03 09-21-25.	EP	RES 05 06-20-27.	EP
MBC 01 13-07-30.	EPC	YKC 03 11-51-04.	EP	YKC 05 06-20-39.	EP
RES 01 20-07-03.	EP	MBC 03 20-00-35.	EP	MBC 05 07-52-27.	EP
RES 01 20-40-53.	EP	BAN 03 20-05-34.	EP	MBC 05 08-00-25.	EP
MBC 02 07-19-13.	EPD	EDM 03 20-06-04.	EP	ALE 05 08-33-34.	EP
ALE 02 08-54-05.	EP	YKC 03 20-07-38.	EP	ALE 05 08-59-57.	EPC
EDM 02 12-09-04.	EP	MBC 03 20-09-35.	EP	BAN 05 10-18-49.	EP
VIC 02 12-46-11.	EP	RES 03 20-09-43.	EP	EDM 05 10-18-59.	EPD
SIC 02 12-46-51.	IPC	FBC 03 20-10-08.	EP	CMC 05 10-19-08.	EP
BAN 02 12-46-55.	EP	SCH 03 20-10-12.	EP	EDM 05 14-38-35.	EPC
EDM 02 12-47-04.	EP	MBC 03 22-09-49.	EP	YKC 05 14-39-37.	EP
SCH 02 12-47-20.	EPC	YKC 03 22-18-11.	EP	MBC 05 14-41-02.	EP
YKC 02 12-48-10.	EP	FBC 04 00-54-09.	EP	EDM 05 20-44-37.	EPC
FBC 02 12-48-15.	EP	FBC 04 01-23-30.	EP	MBC 05 22-33-33.	EP
CMC 02 12-48-45.	EP	HAL 04 03-03-49.	EP	FBC 05 22-36-05.	EP
RES 02 12-49-15.	EP	SCH 04 03-04-09.	EP	MBC 06 02-45-47.	EPC
MBC 02 12-49-39.	EPC	FBC 04 03-04-37.	EP	ALE 06 02-46-14.	EPC
ALE 02 12-50-12.	EP	RES 04 03-06-21.	EP	CMC 06 02-46-20.	EPC
RES 02 13-57-47.	EP	MBC 04 03-07-09.	EP	RES 06 02-46-30.	EPC
SIC 02 16-17-28.	EPC	YKC 04 03-07-19.	EP	YKC 06 02-46-40.	EP
BAN 02 16-17-54.	IPD	MBC 04 04-20-09.	EP	EDM 06 02-47-19.	EPC
EDM 02 16-18-00.	EPC	FBC 04 04-25-08.	EP	FBC 06 02-48-01.	IPC
SCH 02 16-18-00.	EPC	MBC 04 06-49-08.	EP	SCH 06 02-48-50.	EP
VIC 02 16-18-09.	EPD	MBC 04 12-04-46.	EP	ALE 06 19-09-02.	EP
FBC 02 16-18-57.	EPC	YKC 04 13-08-12.	EP	MBC 06 19-10-29.	EP
YKC 02 16-19-02.	EP	SIC 04 16-22-03.	EP	YKC 06 19-10-35.	EP

FIRST ARRIVALS AT CANADIAN STATIONS FOR MAR., 1964

EDM 06 19-10-37.	EP	FBC 08 17-29-23.	EP	FBC 11 06-48-40.	EP
MBC 06 19-27-26.	EP	YKC 09 00-51-17.	IP	CMC 11 07-09-52.	EPC
LND 06 21-16-14.	IPC	MBC 09 02-57-23.	EP	CMC 11 08-33-04.	EPC
OTT 06 21-16-26.	EPC	RES 09 10-00-47.	EP	CMC 11 10-05-30.	EP
SIC 06 21-16-56.	IPC	EDM 09 10-01-00.	EPD	MBC 11 12-59-04.	EP
SCH 06 21-17-24.	EPC	CMC 09 10-01-11.	EP	MBC 11 18-33-48.	EPD
BAN 06 21-18-01.	EPD	MBC 09 10-01-21.	EP	ALE 11 18-34-02.	EP
EDM 06 21-18-03.	EPC	MBC 09 10-38-17.	EPC	RES 11 18-34-25.	EPD
VIC 06 21-18-11.	EPC	FBC 09 10-39-04.	EP	FBC 11 18-35-44.	EP
FBC 06 21-18-12.	EP	CMC 09 10-39-07.	EP	ALE 11 23-45-06.	EP
YKC 06 21-18-42.	EP	YKC 09 10-39-36.	EP	MBC 11 23-46-06.	EP
CMC 06 21-19-00.	EP	CMC 09 14-56-55.	EP	FBC 11 23-46-25.	EP
MBC 06 21-19-31.	EP	YKC 09 14-56-58.	IP	CMC 11 23-46-51.	EP
ALE 07 04-45-46.	EP	MBC 09 14-57-29.	EPD	YKC 11 23-47-17.	EP
MBC 07 06-15-12.	EP	MBC 09 19-51-38.	EP	SFA 12 01-28-49.	EP
MBC 07 07-38-30.	EP	CMC 09 19-52-29.	EP	MBC 12 04-06-46.	EP
RES 07 07-49-32.	EP	YKC 09 19-52-57.	EP	RES 12 04-07-18.	EP
MBC 07 07-49-55.	EP	MBC 10 06-28-24.	EPC	CMC 12 04-07-20.	EP
CMC 07 07-50-48.	EP	YKC 10 07-06-43.	EP	YKC 12 04-07-40.	EP
MBC 07 13-20-16.	EP	MBC 10 09-14-00.	EP	EDM 12 04-08-13.	EP
CMC 07 13-20-48.	EP	MBC 10 10-11-23.	EPD	SFA 12 04-15-20.	EP
RES 07 13-20-49.	EP	EDM 10 11-39-38.	EP	MBC 12 18-44-55.	EP
YKC 07 13-21-08.	EP	MBC 10 14-12-59.	EPC	MBC 12 19-42-00.	EP
CMC 07 22-55-41.	EP	ALE 10 14-13-07.	EPD	MBC 12 22-29-33.	EP
YKC 07 22-55-45.	EP	CMC 10 14-13-20.	IPD	MBC 12 22-45-21.	EP
MBC 07 22-55-59.	EP	RES 10 14-13-26.	EP	ALE 12 22-45-25.	EP
CMC 07 23-10-10.	EP	YKC 10 14-13-32.	EP	RES 12 22-45-48.	EP
YKC 07 23-10-18.	EP	CMC 10 22-18-29.	EP	CMC 12 22-45-49.	EP
MBC 07 23-10-37.	EP	YKC 10 23-01-26.	EP	YKC 12 22-46-06.	EP
EDM 07 23-11-14.	EP	ALE 11 00-17-59.	EP	YKC 12 23-24-13.	EP
RES 07 23-11-33.	EP	MBC 11 00-19-16.	EPC	MBC 13 03-57-53.	EP
FBC 07 23-13-20.	IPC	FBC 11 00-19-20.	EP	CMC 13 03-58-15.	EP
EDM 08 01-54-31.	EP	YKC 11 00-20-37.	EP	YKC 13 03-58-28.	EPD
YKC 08 01-54-42.	EP	EDM 11 00-21-26.	EP	EDM 13 04-36-09.	EPD
MBC 08 01-54-56.	EP	MBC 11 01-19-12.	EPC	YKC 13 04-37-10.	EP
SIC 08 01-55-13.	EP	ALE 11 01-19-24.	EP	CMC 13 04-37-44.	EP
FBC 08 01-55-15.	EP	CMC 11 01-19-34.	IPC	FBC 13 04-37-50.	EP
SCH 08 01-55-18.	EP	RES 11 01-19-39.	EPC	RES 13 04-38-22.	EP
OTT 08 01-55-19.	EP	YKC 11 01-19-46.	EP	MBC 13 04-38-33.	EP
CMC 08 04-59-29.	EPD	SCH 11 01-24-50.	EPC	CMC 13 05-57-42.	EP
YKC 08 04-59-33.	IP	SIC 11 01-25-02.	EP	YKC 13 05-57-42.	EP
MBC 08 04-59-47.	EPD	CMC 11 01-30-03.	IPC	MBC 13 05-57-47.	EPC
EDM 08 05-00-19.	EP	FBC 11 01-35-16.	EP	EDM 13 05-58-10.	EPC
RES 08 05-00-39.	EP	ALE 11 01-36-10.	EP	RES 13 05-58-36.	EP
FBC 08 05-02-25.	IPD	MBC 11 01-36-15.	EP	ALE 13 05-59-12.	EPC
ALE 08 08-16-13.	EP	MBC 11 04-23-22.	EPD	FBC 13 06-00-20.	EPC
RES 08 12-13-12.	EP	CMC 11 06-45-50.	EP	SCH 13 06-01-08.	EPC
ALE 08 12-13-20.	EP	YKC 11 06-45-51.	EP	LND 13 06-01-15.	IPD
MBC 08 17-26-47.	EPD	MBC 11 06-46-09.	EP	SIC 13 06-01-30.	IPC
RES 08 17-27-39.	EP	EDM 11 06-46-26.	IPD	SFA 13 06-01-31.	EP

FIRST ARRIVALS AT CANADIAN STATIONS FOR MAR., 1964

HAL 13 06-02-09.	EP	MBC 14 15-18-18.	EP	OTT 15 22-39-27.	EPC
MBC 13 09-32-45.	EP	OTT 14 15-18-48.	EPD	RES 15 22-39-54.	EPC
YKC 13 09-33-21.	EP	LND 14 15-18-51.	IPC	LND 15 22-40-00.	IPC
SIC 13 12-01-48.	EPC	SFA 14 15-18-51.	EPD	MBC 15 22-40-32.	EP
BAN 13 12-01-58.	EP	SIC 14 15-19-10.6	IPD	CMC 15 22-40-52.	EP
EDM 13 12-02-03.	EPC	SCH 14 15-19-50.	EPD	YKC 15 22-41-08.	EP
VIC 13 12-02-10.	EPC	EDM 14 15-21-55.	EP	EDM 15 22-41-37.	EPC
SCH 13 12-02-18.	EPC	YKC 14 15-22-26.	IPC	BAN 15 22-41-52.	EPD
PHY 13 12-02-37.	EP	RES 14 15-22-40.	EPD	VIC 15 22-42-23.	EP
YKC 13 12-03-07.	IP	MBC 14 15-22-56.	EP	PHY 15 22-42-28.	EP
FBC 13 12-03-13.	EPC	ALE 14 15-23-12.	IPD	ALE 16 01-15-24.	EPC
CMC 13 12-03-43.	IPC	MBC 14 15-23-17.	IPD	MBC 16 01-15-55.	EPC
RES 13 12-04-14.	EPC	MBC 14 22-18-29.	EP	RES 16 01-16-17.	EPC
MBC 13 12-04-37.	EP	MBC 14 23-12-49.	EP	CMC 16 01-16-44.	IPC
ALE 13 12-05-11.	EPC	EDM 14 23-18-51.	EP	YKC 16 01-17-13.	IPD
MBC 13 13-48-48.	EP	FBC 14 23-21-01.	EP	FBC 16 01-17-17.	IPC
YKC 13 19-00-13.	EP	OTT 15 01-18-50.	EPC	PHY 16 01-17-51.	EP
MBC 13 19-01-43.	EP	MBC 15 03-31-31.	EP	EDM 16 01-18-00.	EPC
EDM 13 21-16-05.	EP	MBC 15 04-42-46.	EP	SCH 16 01-18-02.	EPC
SCH 13 21-16-18.	EP	MBC 15 07-57-00.	EP	BAN 16 01-18-05.	IPD
YKC 13 21-17-07.	EP	RES 15 07-57-37.	EP	VIC 16 01-18-07.	EPC
CMC 13 21-17-43.	EP	ALE 15 08-08-28.	IPC	SIC 16 01-18-24.	IPD
MBC 13 21-18-37.	EPC	MBC 15 08-09-23.	IPC	MBC 16 03-38-44.	EPD
MBC 14 02-26-47.	EPD	RES 15 08-09-37.	EPC	FBC 16 03-39-35.	EP
FBC 14 02-45-28.	EP	CMC 15 08-10-22.	IPC	CMC 16 03-39-36.	EP
MBC 14 02-46-37.	EP	FBC 15 08-10-32.	IPC	YKC 16 03-40-06.	IP
YKC 14 02-47-41.	EP	YKC 15 08-10-57.	IPD	SIC 16 03-40-35.	EP
EDM 14 02-48-25.	EP	SCH 15 08-11-22.	EPD	EDM 16 03-40-53.	EP
MBC 14 03-02-21.	EPD	SIC 15 08-11-47.	IPC	YKC 16 07-10-36.	EP
YKC 14 03-02-48.	EPC	EDM 15 08-11-53.	EPC	MBC 16 07-10-39.	EP
ALE 14 03-02-50.	EPD	BAN 15 08-12-03.	IPD	FBC 16 07-13-14.	EP
RES 14 03-02-56.	EPD	SFA 15 08-12-09.	EP	MBC 16 08-01-54.	EPC
EDM 14 03-03-08.	EPD	MBC 15 09-56-44.	IPD	MBC 16 08-52-56.	EPC
ALE 14 07-04-59.	EPC	CMC 15 09-57-25.	IPC	ALE 16 08-53-19.	EP
MBC 14 07-05-21.	EPC	ALE 15 09-57-28.	EPD	CMC 16 08-53-30.	IPC
MBC 14 10-07-06.	EP	RES 15 09-57-34.	EPD	RES 16 08-53-43.	EPC
CMC 14 11-31-30.	EP	YKC 15 09-57-37.	IPC	PHY 16 08-53-51.	IPC
MBC 14 11-31-35.	EPC	EDM 15 09-58-22.	EPC	YKC 16 08-53-51.	IPD
EDM 14 11-31-56.	EPD	FBC 15 09-59-19.	IPD	VIC 16 08-54-14.	IPC
FBC 14 11-34-07.	EP	CMC 15 12-31-32.	EP	EDM 16 08-54-32.	IPC
SCH 14 11-34-54.	EPC	MBC 15 14-00-03.	EP	BAN 16 08-54-33.	IPD
SIC 14 11-35-15.7	IPC	MBC 15 14-27-04.	EP	FBC 16 08-55-19.	IPC
EDM 14 11-57-06.	EP	MBC 15 21-29-51.	EPC	SCH 16 08-56-10.	IPC
CMC 14 11-57-37.	EP	RES 15 21-30-19.	EPC	SIC 16 08-56-33.6	IPC
MBC 14 12-02-08.	EP	HAL 15 22-38-22.	IPC	OTT 16 08-56-40.	EPC
FBC 14 12-02-34.	EP	SCH 15 22-38-32.	EPC	SFA 16 08-56-41.	EP
MBC 14 15-03-03.	EP	SIC 15 22-38-33.	EPC	YKC 16 17-32-22.	EP
EDM 14 15-17-59.	EP	FBC 15 22-38-43.	EP	MBC 16 18-48-20.	EP
YKC 14 15-18-10.	EPC	SFA 15 22-38-58.	EP	MBC 16 20-04-28.	EP
CMC 14 15-18-18.	IPD	ALE 15 22-39-19.	IPC	EDM 16 20-36-18.	EP

FIRST ARRIVALS AT CANADIAN STATIONS FOR MAR., 1964

SCH 16 20-38-37.	EP	SFA 18 04-48-14.	EP	VIC 20 07-05-49.	EP
MBC 16 20-39-31.	EP	HAL 18 04-48-40.	EPC	FBC 20 07-06-08.	EP
FBC 16 20-48-57.	EP	YKC 18 07-28-40.	IP	YKC 20 07-06-30.	IP
YKC 16 20-50-14.	EPC	SIC 18 19-09-32.0	IPD	CMC 20 07-06-56.	IPD
CMC 16 20-50-35.	EP	MBC 18 23-04-04.	EP	RES 20 07-07-14.	EP
MBC 16 20-51-13.	EPC	MBC 19 01-14-08.	EP	MBC 20 07-07-38.	IPD
ALE 16 20-51-14.	EP	FBC 19 07-34-47.	EP	ALE 20 07-07-55.	EPD
VIC 16 21-51-17.	EP	ALE 19 09-54-39.	EPD	MBC 20 12-31-46.	EP
YKC 16 21-52-12.	IPD	RES 19 09-55-28.	EP	MBC 20 12-33-41.	EP
CMC 16 21-52-24.	EP	MBC 19 09-55-29.	EP	YKC 20 12-34-33.	EP
CMC 16 21-56-08.	EP	FBC 19 09-55-38.	EP	ALE 20 19-12-18.	EP
MBC 16 21-56-55.	EP	MBC 19 11-14-31.	EPC	MBC 20 19-12-45.	EPD
MBC 17 00-24-23.	EP	CMC 19 11-44-45.	EP	RES 20 19-13-04.	EP
MBC 17 01-42-11.	EP	MBC 19 12-00-51.	EPC	CMC 20 19-13-25.	EP
RES 17 01-42-58.	EP	CMC 19 12-01-17.	IPC	FBC 20 19-13-53.	EP
FBC 17 01-44-35.	EP	RES 19 12-01-28.	EP	MBC 20 19-37-58.	EP
MBC 17 02-11-59.	EP	YKC 19 12-01-32.	IP	MBC 21 03-55-32.	EPD
YKC 17 02-12-46.	EP	EDM 19 12-02-01.	EPC	PHY 21 03-55-46.	EP
RES 17 02-12-52.	EP	FBC 19 12-02-45.	EP	CMC 21 03-55-51.	EPC
EDM 17 02-13-30.	EP	CMC 19 14-17-05.	EP	RES 21 03-55-58.	EP
FBC 17 02-14-38.	EP	MBC 19 14-42-51.	EP	YKC 21 03-56-01.	EP
CMC 17 02-40-27.	EPD	CMC 19 15-16-29.	EP	EDM 21 03-58-20.	EP
YKC 17 02-40-31.	IP	RES 19 19-43-07.	EP	BAN 21 03-59-15.	EP
MBC 17 02-40-45.	EP	VIC 19 21-55-57.	EP	PHY 21 03-59-53.	EP
FBC 17 02-43-23.	EP	BAN 19 21-56-26.	EP	VIC 21 04-00-07.	EP
LND 17 04-48-15.	IPD	EDM 19 21-56-37.	EP	YKC 21 04-00-08.	IP
EDM 17 05-12-14.	EP	YKC 19 21-57-00.	IP	OTT 21 04-00-45.	EP
MBC 17 05-14-31.	EP	CMC 19 21-57-12.	EP	SIC 21 04-00-46.	EP
YKC 17 07-20-23.	EP	MBC 19 21-57-32.	EP	SFA 21 04-00-46.	EP
MBC 17 07-49-05.	EP	RES 19 21-57-56.	EP	SCH 21 04-00-50.	EP
MBC 17 12-17-01.	EPC	SCH 19 22-40-03.	EP	HAL 21 04-01-00.	EP
FBC 17 12-17-12.	EP	EDM 19 22-40-42.	EPC	LND 21 04-01-47.	IPC
CMC 17 12-17-44.	EPD	YKC 19 22-41-22.	IPC	SCB 21 04-03-57.	EP
YKC 17 12-18-09.	EP	SCH 20 00-15-03.	EP	SFA 21 04-03-57.	IP
SFA 17 17-46-05.	EP	MBC 20 00-17-51.	EP	YKC 21 04-11-18.	IP
FBC 17 18-27-13.	EP	CMC 20 01-35-44.	EP	ALE 21 04-11-31.	EP
YKC 18 02-02-21.	IPC	MBC 20 01-35-55.	EPC	MBC 21 04-11-38.	EP
MBC 18 02-03-27.	EPD	MBC 20 02-33-16.	EPD	RES 21 04-38-19.	EP
PHY 18 03-39-47.	EPD	MBC 20 03-27-28.	EP	MBC 21 06-02-35.	EP
BAN 18 04-35-54.	EPD	CMC 20 03-28-12.	EPD	MBC 21 07-58-49.	EP
MBC 18 04-44-15.	EPD	EDM 20 06-43-50.	EPC	MBC 21 10-37-23.	EPC
CMC 18 04-44-48.	IPD	SCH 20 06-44-01.	EPC	FBC 21 10-37-34.	EP
ALE 18 04-44-54.	EPD	FBC 20 06-44-56.	EP	CMC 21 10-38-07.	EP
RES 18 04-45-04.	EPD	CMC 20 06-45-28.	EP	CMC 21 10-55-33.	EPD
YKC 18 04-45-10.	IPC	RES 20 06-45-58.	EP	YKC 21 10-55-44.	IPC
PHY 18 04-45-16.	IPD	MBC 20 06-46-22.	EP	EDM 21 10-56-08.	EP
VIC 18 04-45-38.	EP	SFA 20 07-04-13.	EPC	MBC 21 11-55-14.	EPD
EDM 18 04-45-56.	EPD	SCH 20 07-05-13.	EP	CMC 21 12-20-31.	EPD
FBC 18 04-46-45.	EP	BAN 20 07-05-35.	EP	MBC 21 12-20-39.	EP
SCH 18 04-47-40.	EPD	EDM 20 07-05-40.	IPD	LND 21 15-14-20.	IPD

FIRST ARRIVALS AT CANADIAN STATIONS FOR MAR., 1964

OTT 21 15-14-49.5 EPC	ALE 22 07-18-15. EP	CMC 23 23-00-00. EP
EDM 21 15-15-03. EPC	HAL 22 08-47-15. EP	YKC 23 23-00-03. EP
PHY 21 15-15-18. EP	OTT 22 08-47-16. EPC	SFA 23 23-01-01. EP
SFA 21 15-15-31. EP	SFA 22 08-47-26. EP	LND 23 23-01-02. IPC
HAL 21 15-15-57. EP	SIC 22 08-47-42. IPC	SIC 23 23-01-02. EP
SIC 21 15-16-04. EP	SCH 22 08-48-04. EPD	OTT 23 23-01-03. EP
YKC 21 15-16-18. IPD	EDM 22 08-48-26. EP	MBC 24 02-09-24. IPC
SCH 21 15-16-26. EP	MBC 22 08-53-45. EP	CMC 24 02-09-48. IPC
CMC 21 15-17-00. IPD	RES 22 10-15-55. EP	EDM 24 02-10-29. EPC
RES 21 15-17-45. EP	MBC 22 12-27-50. EPD	FBC 24 08-36-18. EPD
MBC 21 15-18-01. EPC	RES 22 12-28-24. EP	MBC 24 08-38-34. EPC
ALE 21 15-18-51. EPC	MBC 22 13-14-28. EPD	ALE 24 08-38-35. EPC
PHY 21 16-40-07. EP	MBC 22 13-29-40. EP	VIC 24 09-39-08. EP
VIC 21 16-40-08. EP	BAN 22 16-34-13. EP	EDM 24 09-40-30. EP
YKC 21 16-41-04. EP	EDM 22 16-34-23. EP	CMC 24 09-42-11. EP
MBC 21 16-45-38. EPC	YKC 22 16-36-09. EP	MBC 24 09-43-27. EP
RES 21 16-45-46. EP	MBC 22 16-38-12. EP	EDM 24 12-09-50. EPC
ALE 21 16-45-58. EPC	RES 22 16-38-12. EP	MBC 24 14-54-02. EP
FBC 21 16-46-03. EP	FBC 22 16-38-19. EP	CMC 24 14-54-17. EP
FBC 21 16-55-57. EP	ALE 22 16-39-32. EP	RES 24 14-54-34. EP
YKC 21 16-57-00. EP	MBC 23 00-07-00. EP	YKC 24 16-19-34. EP
MBC 22 00-59-40. IPC	LND 23 01-22-13. IPD	SIC 24 17-50-04. IPC
CMC 22 01-00-10. EPC	YKC 23 03-46-44. EP	EDM 24 17-50-57. EP
RES 22 01-00-32. EPC	MBC 23 03-47-52. EPC	SFA 24 18-49-46. EP
EDM 22 01-01-17. EPC	CMC 23 06-21-31. EP	MBC 24 20-41-42. EP
FBC 22 01-02-19. IPC	CMC 23 06-57-35. EP	CMC 24 20-42-12. EP
SIC 22 01-18-41.5 IPC	MBC 23 07-46-59. EPD	RES 24 20-42-29. EP
YKC 22 01-30-04. IP	YKC 23 07-48-20. EP	YKC 24 20-42-32. EP
MBC 22 04-04-12. EP	MBC 23 07-56-04. EP	FBC 24 20-44-06. EP
MBC 22 04-15-42. EP	RES 23 07-57-29. EPD	FBC 24 22-17-18. EP
YKC 22 04-16-06. EP	YKC 23 07-58-44. IP	MBC 24 22-30-11. EP
CMC 22 04-20-10. EP	FBC 23 08-00-25. EPD	RES 24 22-30-52. EP
CMC 22 06-25-46. EP	MBC 23 09-52-12. EPC	MBC 25 02-53-06. EPC
YKC 22 06-25-48. EP	RES 23 09-52-58. EPC	ALE 25 02-53-30. EPC
MBC 22 06-26-21. EP	YKC 23 09-53-04. IPC	CMC 25 02-53-37. EP
EDM 22 06-26-44. EPC	ALE 23 13-50-04. IP	RES 25 02-53-47. EP
FBC 22 06-28-59. EP	MBC 23 13-50-57. IPD	YKC 25 02-53-56. EP
OTT 22 07-14-25. IPD	RES 23 13-51-07. EPD	EDM 25 02-54-31. EP
HAL 22 07-14-31. EP	FBC 23 13-51-48. IPD	FBC 25 02-55-14. EPC
SFA 22 07-14-40. EP	CMC 23 13-51-49. IPD	SCH 25 02-56-12. EP
SIC 22 07-15-05. IPD	YKC 23 13-52-19. IPC	YKC 25 03-55-19. IP
SCH 22 07-15-37. EPD	SCH 23 13-52-29. EPD	MBC 25 03-56-25. EP
EDM 22 07-16-12. IPD	CMC 23 15-43-39. EP	MBC 25 05-01-51. EP
VIC 22 07-16-21. EP	MBC 23 15-43-58. EP	ALE 25 05-02-16. EPC
FBC 22 07-16-32. IPD	OTT 23 18-51-12. EP	CMC 25 05-02-22. EP
PHY 22 07-16-42. EP	MBC 23 19-17-12. EP	RES 25 05-02-32. EP
YKC 22 07-16-58. IPC	CMC 23 19-17-56. EP	EDM 25 05-03-15. EP
CMC 22 07-17-22. IPD	YKC 23 19-18-22. EP	FBC 25 05-03-58. EP
RES 22 07-17-37. EPD	RES 23 22-41-10. EP	MBC 25 08-01-07. EP
MBC 22 07-18-01. IPD	CMC 23 22-41-12. EP	LND 25 10-15-02. IPD

FIRST ARRIVALS AT CANADIAN STATIONS FOR MAR., 1964

SFA 25 10-15-35. EP	CMC 26 19-47-21. EP	SFA 28 03-44-24. EP
EDM 25 10-17-33. EPD	RES 26 19-47-33. EPC	HAL 28 03-45-07. IPC
FBC 25 10-17-43. EPD	FBC 26 19-49-02. EP	BAN 28 04-58-45. EPC
YKC 25 10-18-20. IP	CMC 26 20-39-13. EP	BAN 28 05-35-49. EPC
CMC 25 10-18-46. EP	RES 26 22-08-45. EP	ALE 28 05-37-38. EP
RES 25 10-19-01. EP	MBC 27 04-42-11. EPC	BAN 28 05-40-36. EP
MBC 25 10-19-30. EPD	RES 27 04-42-30. EPC	SCB 28 05-41-24. EP
ALE 25 10-19-45. EPD	CMC 27 04-42-52. EPC	ALE 28 05-47-51. EP
RES 25 10-43-59. EP	YKC 27 04-43-16. EP	ALE 28 05-49-59. EP
FBC 25 10-45-35. EP	FBC 27 04-43-22. EPC	ALE 28 05-51-07. EP
YKC 25 20-19-50. EP	EDM 27 04-43-57. EP	ALE 28 05-56-24. EP
YKC 25 21-04-04. EP	YKC 27 08-09-17. EP	ALE 28 06-05-54. EP
MBC 26 01-28-47. EP	FBC 27 08-09-57. EP	ALE 28 06-09-24. EP
ALE 26 01-28-51. EP	MBC 27 16-33-18. EP	PNT 28 06-13-15. IPC
CMC 26 01-29-13. EP	SCH 27 17-21-09. EPD	BAN 28 06-13-21. EPD
RES 26 01-29-14. EP	FBC 27 17-22-07. EPD	ALE 28 06-14-56. IP
YKC 26 01-29-28. EP	RES 27 17-23-17. EP	SCB 28 06-16-49. EPD
MBC 26 02-16-32. EPC	MBC 27 17-23-42. EP	HAL 28 06-17-41. EP
CMC 26 02-16-49. EP	SCH 27 17-36-08. EPD	PNT 28 06-20-16. EP
ALE 26 02-16-56. EP	FBC 27 17-37-06. EPD	ALE 28 06-22-11. IP
YKC 26 02-16-58. EP	YKC 27 17-37-40. EP	PNT 28 06-26-57. EP
RES 26 02-17-04. EP	RES 27 17-38-16. EP	ALE 28 06-30-37. EP
EDM 26 02-17-16. EP	MBC 27 17-38-41. EPC	PNT 28 06-32-13. EP
EDM 26 05-35-38. EPD	MBC 27 19-23-23. EP	YKC 28 06-33-30. IP
CMC 26 05-36-48. EP	CMC 27 19-24-13. EPD	PNT 28 06-33-55. EP
RES 26 05-37-04. EP	PNT 27 20-34-17. EPC	ALE 28 06-34-01. EPC
MBC 26 05-37-27. EPD	YKC 27 20-35-02. EP	BAN 28 06-34-06. EPC
ALE 26 05-37-41. EPD	CMC 27 20-35-13. EP	ALE 28 06-35-34. EP
MBC 26 06-43-07. EP	MBC 27 20-39-35. EP	BAN 28 06-36-52. EP
RES 26 06-43-34. EP	RES 27 20-39-44. EP	PNT 28 06-37-02. EP
CMC 26 06-43-35. EP	FBC 27 20-40-02. EP	ALE 28 06-38-49. IPC
CMC 26 07-21-52. EP	MBC 27 23-15-23. EP	PNT 28 06-39-32. EP
RES 26 07-22-03. EPC	RES 27 23-15-41. EP	SCB 28 06-40-33. EPD
EDM 26 07-54-26. EP	CMC 27 23-16-08. EP	OTT 28 06-40-40. EP
MBC 26 09-28-21. EP	YKC 27 23-16-33. EP	PNT 28 06-41-35. EPC
RES 26 09-28-58. EP	CMC 28 03-39-48. EPC	ALE 28 06-43-30. EP
EDM 26 12-34-05. EP	YKC 28 03-39-52. EP	PNT 28 06-43-51. EP
FBC 26 12-34-23. EP	MBC 28 03-40-23. IPC	PHY 28 06-44-56. EPC
BAN 26 13-39-31. EP	VIC 28 03-40-30. EP	VIC 28 06-45-41. EP
EDM 26 13-39-45. EPC	PNT 28 03-40-42.4 IPD	PNT 28 06-45-55. IPD
CMC 26 13-41-20. EP	EDM 28 03-40-45. IPD	BAN 28 06-46-01. EPC
FBC 26 13-41-26. EP	BAN 28 03-40-46. EP	PHY 28 06-47-35. EP
SCH 26 13-41-47. EP	RES 28 03-41-16. EPC	ALE 28 06-47-43. IPD
RES 26 13-41-59. EP	ALE 28 03-42-17. IPC	VIC 28 06-48-21. EP
MBC 26 13-42-11. EPC	FBC 28 03-43-02. EPC	FBC 28 06-48-24. EP
EDM 26 15-52-38. EP	SCH 28 03-43-55. EP	PNT 28 06-48-37. IPC
RES 26 15-54-50. EP	LND 28 03-44-10. IPC	BAN 28 06-48-46. IPC
MBC 26 19-46-50. EPC	SCB 28 03-44-14. EPD	SCB 28 06-49-31. EPC
YKC 26 19-47-10. EP	OTT 28 03-44-15. EP	OTT 28 06-49-33. IPD
ALE 26 19-47-18. EPC	SIC 28 03-44-22. IPD	FBC 28 06-51-13. EP

FIRST ARRIVALS AT CANADIAN STATIONS FOR MAR., 1964

OTT 28 06-52-17. EP	SCB 28 07-38-52. EPD	FBC 28 08-41-03. EPD
SIC 28 06-52-27. IPD	SFA 28 07-39-06. EP	SCH 28 08-41-52. EPD
HAL 28 06-53-08. IPD	ALE 28 07-45-22. EP	SIC 28 08-42-16. IPD
PHY 28 06-54-29. EP	PHY 28 07-47-22. EP	SFA 28 08-42-17. EP
PNT 28 06-55-34. IPD	YKC 28 07-47-47. IP	HAL 28 08-42-58. EPD
PHY 28 06-57-07. EP	CMC 28 07-47-53. EP	PHY 28 08-43-34. EPC
ALE 28 06-57-30. IP	ALE 28 07-48-37. EPC	VIC 28 08-44-08. EP
PNT 28 06-58-07. EP	ALE 28 07-50-18. EP	YKC 28 08-44-16. IP
ALE 28 07-00-01. IP	FBC 28 07-50-56. EP	PNT 28 08-44-34. EPD
PNT 28 07-04-38. EP	YKC 28 07-51-56. IP	FBC 28 08-47-17. EP
ALE 28 07-06-40. EPC	PNT 28 07-52-19. EP	SCB 28 08-48-16. EPD
PNT 28 07-07-11. EP	PHY 28 07-52-37. EP	OTT 28 08-48-19. EP
ALE 28 07-08-58. EP	YKC 28 07-53-20. IP	SIC 28 08-48-29. IPD
PHY 28 07-12-37. EP	PNT 28 07-53-37. EP	SFA 28 08-48-29. EP
YKC 28 07-12-57. IP	ALE 28 07-54-16. EP	PNT 28 08-57-09. EP
VIC 28 07-13-23. EP	FBC 28 07-54-59. EP	PHY 28 08-58-45. EP
PNT 28 07-13-35. EP	ALE 28 07-58-55. EP	PNT 28 08-59-44. EP
BAN 28 07-13-42. EP	YKC 28 07-59-17. IP	VIC 28 08-59-45. EP
PHY 28 07-13-52. EP	CMC 28 07-59-23. EPC	CMC 28 08-59-59. EP
YKC 28 07-14-23. IP	ALE 28 08-01-39. EP	BAN 28 09-00-18. EP
CMC 28 07-14-30. IPD	FBC 28 08-02-20. EP	PHY 28 09-02-44. EP
VIC 28 07-14-37. EP	PHY 28 08-03-14. EP	PNT 28 09-02-46. EP
PNT 28 07-14-53. IPD	YKC 28 08-03-56. IP	YKC 28 09-03-28. IP
BAN 28 07-15-01. EP	CMC 28 08-04-01. EP	CMC 28 09-03-34. EP
ALE 28 07-15-19. EPC	PNT 28 08-04-15. EP	PNT 28 09-03-44. EP
FBC 28 07-16-06. EP	BAN 28 08-04-22. EP	SCB 28 09-03-46. EPD
SCB 28 07-17-12. EPD	ALE 28 08-06-15. EP	BAN 28 09-03-55. EP
FBC 28 07-17-29. EP	PHY 28 08-07-20. IPD	PHY 28 09-04-40. IPD
LND 28 07-18-28. EP	PNT 28 08-10-03. EP	VIC 28 09-05-22. EP
SCB 28 07-18-32. EPD	CMC 28 08-12-06. EP	YKC 28 09-05-30. IP
OTT 28 07-18-34. EP	PHY 28 08-12-16. EP	CMC 28 09-05-36. IPC
SIC 28 07-18-43. IPD	FBC 28 08-12-25. EP	ALE 28 09-05-42. EP
SFA 28 07-18-44. EP	PHY 28 08-16-39. EP	PNT 28 09-05-42. EPC
HAL 28 07-19-26. EP	PNT 28 08-17-38. EP	BAN 28 09-05-53. IPD
ALE 28 07-21-25. IP	CMC 28 08-19-23. EP	SCH 28 09-07-14. EPC
PHY 28 07-27-56. EP	ALE 28 08-21-22. EP	ALE 28 09-07-47. EP
PNT 28 07-28-54. EP	PNT 28 08-31-48. EP	FBC 28 09-08-29. EP
ALE 28 07-30-42. EP	PNT 28 08-32-56. EP	LND 28 09-09-22. EP
PHY 28 07-32-02. EP	YKC 28 08-33-50. IP	SCB 28 09-09-25. EPD
YKC 28 07-32-39. IP	CMC 28 08-33-53. EP	OTT 28 09-09-29. EP
PNT 28 07-32-56. EP	RES 28 08-35-17. EP	SIC 28 09-09-40. IP
PHY 28 07-34-09. EP	PHY 28 08-37-25. IPC	SFA 28 09-09-40. EP
VIC 28 07-34-52. EP	YKC 28 08-38-03. IP	PHY 28 09-09-43. EPC
YKC 28 07-34-52. IP	CMC 28 08-38-06. EP	CMC 28 09-10-40. IPD
ALE 28 07-34-56. EP	VIC 28 08-38-08. EP	PNT 28 09-10-43. IPC
PNT 28 07-35-11. EP	PNT 28 08-38-17. EP	FBC 28 09-13-27. EP
BAN 28 07-35-21. EPC	PNT 28 08-38-25. EPD	FBC 28 09-13-42. EP
FBC 28 07-35-39. EP	BAN 28 08-38-34. EP	SCB 28 09-14-32. EPC
ALE 28 07-37-08. EP	RES 28 08-39-24. EP	PHY 28 09-15-11. EP
FBC 28 07-37-54. EP	ALE 28 08-40-20. IPC	PHY 28 09-17-47. EP

FIRST ARRIVALS AT CANADIAN STATIONS FOR MAR., 1964

YKC 28 09-18-06. IP	PHY 28 10-13-07. EP	BAN 28 11-03-56. EP
CMC 28 09-18-07. IP	ALE 28 10-13-20. IP	PHY 28 11-05-53. EP
PNT 28 09-18-38. EPD	YKC 28 10-13-25. IP	ALE 28 11-05-54. EP
BAN 28 09-18-45. IPC	PHY 28 10-15-50. EP	PNT 28 11-06-53. EP
RES 28 09-19-22. EP	ALE 28 10-16-30. EP	ALE 28 11-08-52. EP
ALE 28 09-20-17. EPD	VIC 28 10-17-04. EP	PNT 28 11-08-57. EP
FBC 28 09-21-05. EP	PHY 28 10-21-30. EP	YKC 28 11-11-22. IP
FBC 28 09-21-17. EP	ALE 28 10-22-00. EP	PHY 28 11-11-59. EPC
SCH 28 09-21-56. EPC	ALE 28 10-24-36. EP	YKC 28 11-12-15. IP
OTT 28 09-22-14. EP	PNT 28 10-25-12. EP	CMC 28 11-12-19. EP
YKC 28 09-22-16. IP	CMC 28 10-29-29. EP	VIC 28 11-12-44. EPD
PNT 28 09-22-36. EP	PNT 28 10-30-06. EP	PNT 28 11-12-57. IPD
FBC 28 09-25-16. EP	ALE 28 10-31-58. EP	HAN 28 11-13-02. EPC
YKC 28 09-27-16. IP	PHY 28 10-36-43. EP	RES 28 11-13-42. EP
PHY 28 09-30-03. EP	YKC 28 10-37-21. IP	ALE 28 11-13-43. EPD
PHY 28 09-37-45. EP	PNT 28 10-37-42. EP	FBC 28 11-14-25. EP
YKC 28 09-38-34. IP	BAN 28 10-37-52. EP	ALE 28 11-14-40. IPD
CMC 28 09-38-38. EP	PHY 28 10-38-43. EP	FBC 28 11-15-24. EP
PNT 28 09-38-45. EP	VIC 28 10-39-23. EP	LND 28 11-16-00. EP
MBC 28 09-39-07. EP	ALE 28 10-39-36. EP	SCB 28 11-16-31. EPD
ALE 28 09-40-47. EP	PNT 28 10-39-42. EP	OTT 28 11-16-33. EPD
PNT 28 09-47-42. EP	BAN 28 10-39-43. EP	SIC 28 11-16-40.5 IPD
PHY 28 09-48-56. EP	YKC 28 10-40-04. IP	SFA 28 11-16-42. EP
CMC 28 09-49-19. EP	CMC 28 10-40-08. EP	PNT 28 11-17-17. IPD
RES 28 09-49-19. EP	FBC 28 10-40-20. EP	HAL 28 11-17-23. IPC
PNT 28 09-49-21. EP	PNT 28 10-40-22. IPC	ALE 28 11-22-48. EP
YKC 28 09-50-35. IP	BAN 28 10-40-33. EP	PHY 28 11-28-22. EP
PNT 28 09-51-03. EP	SCH 28 10-41-09. EPC	YKC 28 11-29-07. IP
ALE 28 09-51-31. IPC	SFA 28 10-41-34. EPC	CMC 28 11-29-13. EP
FBC 28 09-52-18. EPC	ALE 28 10-42-19. IP	PNT 28 11-29-24. EP
FBC 28 09-53-31. EP	FBC 28 10-43-03. EP	BAN 28 11-29-35. EP
PHY 28 09-56-13. EP	LND 28 10-43-57. IPC	MBC 28 11-29-44. EP
YKC 28 09-56-33. IP	OTT 28 10-44-06. EPC	ALE 28 11-31-28. EP
CMC 28 09-56-36. EP	SIC 28 10-44-15. IPD	YKC 28 11-36-21. IP
VIC 28 09-56-57. EP	SFA 28 10-44-16. EP	PNT 28 11-36-51. EPC
BAN 28 09-57-00. EP	PNT 28 10-44-20. IP	MBC 28 11-36-57. EP
PNT 28 09-57-07. EP	HAL 28 10-44-57. EP	BAN 28 11-37-03. EP
PNT 28 09-57-13. IPC	PHY 28 10-47-30. EP	RES 28 11-37-46. EP
MBC 28 09-57-17. EP	PHY 28 10-52-57. EP	ALE 28 11-38-43. EP
RES 28 09-58-07. EP	ALE 28 10-55-40. EP	FBC 28 11-39-25. EP
ALE 28 09-59-09. EPC	YKC 28 10-57-34. IP	SCH 28 11-40-15. EPC
FBC 28 09-59-47. IPC	PNT 28 10-58-11. EP	PHY 28 11-43-52. EP
SCH 28 10-00-37. EP	BAN 28 10-58-18. EP	YKC 28 11-46-26. IP
OTT 28 10-00-54. EP	ALE 28 10-59-58. EP	PNT 28 11-46-51. EP
SFA 28 10-01-04. EP	PHY 28 11-00-33. EP	MBC 28 11-47-03. EPD
HAL 28 10-01-46. EP	PNT 28 11-01-30. EP	FBC 28 11-48-35. IPD
BAN 28 10-11-36. EP	PHY 28 11-02-55. EP	SCH 28 11-48-54. EPC
PNT 28 10-11-59. EP	YKC 28 11-03-38. IP	OTT 28 11-49-06. EP
LND 28 10-12-17. EP	CMC 28 11-03-43. EP	SFA 28 11-49-06. EP
VIC 28 10-12-31. EP	PNT 28 11-03-55. EP	OTT 28 11-52-18. EPC

FIRST ARRIVALS AT CANADIAN STATIONS FOR MAR., 1964

VIC 28 11-52-26. EP	PNT 28 12-41-15. IPC	PHY 28 13-51-25. EP
PHY 28 11-53-31. EPC	MBC 28 12-44-16. EP	YKC 28 13-52-08. IP
YKC 28 11-54-09. IPD	ALE 28 12-45-54. EP	PNT 28 13-52-24. EPD
CMC 28 11-54-10. EP	YKC 28 12-49-04. IP	BAN 28 13-52-36. EP
PNT 28 11-54-32. EP	PNT 28 12-49-28. EP	ALE 28 13-54-21. EP
BAN 28 11-54-42. EP	ALE 28 13-00-33. EP	YKC 28 13-57-46. IP
MBC 28 11-54-47. EP	PNT 28 13-00-41. EPC	CMC 28 13-57-51. EP
RES 28 11-55-34. EPD	PHY 28 13-04-39. EP	PNT 28 13-57-57. EPD
ALE 28 11-56-31. EP	PNT 28 13-04-50. EP	BAN 28 13-58-16. EP
FBC 28 11-57-13. EPD	YKC 28 13-04-54. IP	MBC 28 13-58-18. EPC
SCH 28 11-58-02. EP	CMC 28 13-04-55. EP	RES 28 13-59-03. EP
PNT 28 11-59-29. EP	MBC 28 13-05-08. EP	ALE 28 13-59-56. EPC
PHY 28 12-00-31. EP	VIC 28 13-05-22. EP	FBC 28 14-00-54. EP
PNT 28 12-01-26. EP	PNT 28 13-05-37. EP	OTT 28 14-02-28. EP
PHY 28 12-06-40. EP	ALE 28 13-06-26. EPC	SFA 28 14-02-37. EPD
YKC 28 12-06-53. IP	RES 28 13-06-27. EP	PHY 28 14-05-53. EP
CMC 28 12-06-56. EP	FBC 28 13-07-44. EP	VIC 28 14-06-34. EP
MBC 28 12-07-34. EP	FBC 28 13-08-06. EP	YKC 28 14-06-37. IP
PNT 28 12-07-38. IPC	SCH 28 13-08-57. EP	CMC 28 14-06-42. EP
BAN 28 12-07-43. EP	OTT 28 13-09-16. EP	PNT 28 14-06-52. EP
RES 28 12-08-25. EP	SFA 28 13-09-25. EPC	BAN 28 14-07-05. EP
ALE 28 12-09-26. EP	PHY 28 13-15-35. EP	MBC 28 14-07-08. EP
FBC 28 12-10-06. EPC	CMC 28 13-16-01. EP	RES 28 14-07-53. EPC
LND 28 12-11-10. EP	ALE 28 13-18-23. EP	ALE 28 14-08-47. IP
OTT 28 12-11-16. EPC	CMC 28 13-28-17. EP	FBC 28 14-09-33. IPC
SFA 28 12-11-25. EPD	MBC 28 13-28-49. EP	SCH 28 14-10-21. EPC
FBC 28 12-11-31. EP	CMC 28 13-30-38. EP	SFA 28 14-10-45. EPD
PNT 28 12-15-24. EP	PHY 28 13-31-07. EP	YKC 28 14-17-20. IP
ALE 28 12-17-06. EPC	YKC 28 13-31-18. IP	CMC 28 14-17-24. EP
FBC 28 12-18-06. EP	CMC 28 13-31-26. EP	PNT 28 14-18-14. EP
PHY 28 12-24-43. IPD	VIC 28 13-31-53. EP	RES 28 14-19-00. EP
VIC 28 12-25-24. EPD	PNT 28 13-32-03. EP	FBC 28 14-20-41. EPC
YKC 28 12-25-27. IP	BAN 28 13-32-07. EP	PHY 28 14-21-45. EPC
CMC 28 12-25-33. IPD	RES 28 13-32-49. EP	PNT 28 14-22-46. EP
PNT 28 12-25-41. EPD	ALE 28 13-33-49. EP	BAN 28 14-22-57. EP
BAN 28 12-25-54. IPC	FBC 28 13-34-31. EP	ALE 28 14-24-49. EPD
MBC 28 12-25-59. EP	SCH 28 13-35-21. EPC	SCH 28 14-26-18. EPC
RES 28 12-26-45. EP	OTT 28 13-35-40. EP	ALE 28 14-27-34. EP
ALE 28 12-27-28. EP	SFA 28 13-35-49. EP	CMC 28 14-34-16. EP
FBC 28 12-28-24. EP	MBC 28 13-40-24. EP	PHY 28 14-36-57. EP
SCH 28 12-29-12. EPC	PNT 28 13-43-08. EP	YKC 28 14-37-35. IP
LND 28 12-29-18. EP	MBC 28 13-43-25. EP	CMC 28 14-37-39. EP
SCB 28 12-29-22. EPD	PHY 28 13-48-09. EP	PNT 28 14-37-56. EP
OTT 28 12-29-26. EP	YKC 28 13-48-36. IP	BAN 28 14-38-06. EP
PHY 28 12-29-31. EP	CMC 28 13-48-46. EP	MBC 28 14-38-07. EP
SIC 28 12-29-35.5 IPD	PNT 28 13-48-54. EP	ALE 28 14-39-50. IPC
SFA 28 12-29-36. IPC	BAN 28 13-49-05. EP	SCB 28 14-40-37. EP
HAL 28 12-30-16. IPD	YKC 28 13-49-52. IP	FBC 28 14-40-43. EP
PHY 28 12-35-02. EP	RES 28 13-49-55. EP	YKC 28 14-43-04. IP
PNT 28 12-39-41. EP	ALE 28 13-50-49. EP	PNT 28 14-43-28. EP

FIRST ARRIVALS AT CANADIAN STATIONS FOR MAR., 1964

MBC 28 14-43-39. EP	FBC 28 15-58-59. EP	FBC 28 16-51-34. IPC
ALE 28 14-45-24. EP	YKC 28 15-59-05. IP	VIC 28 16-52-01. EP
CMC 28 14-45-40. EP	CMC 28 15-59-14. EP	YKC 28 16-52-10. IP
ALE 28 14-48-06. EP	VIC 28 15-59-31. EP	BAN 28 16-52-14. EP
PHY 28 14-50-01. EP	PNT 28 15-59-45. EP	CMC 28 16-52-20. IPC
YKC 28 14-50-18. IP	BAN 28 15-59-52. EP	PNT 28 16-52-20. EP
CMC 28 14-50-22. EP	ALE 28 16-01-41. EP	SCH 28 16-52-24. IPC
MBC 28 14-50-57. EP	FBC 28 16-02-19. EP	EDM 28 16-52-36. EP
PNT 28 14-50-58. EP	PHY 28 16-08-07. EP	OTT 28 16-52-41. IPC
PNT 28 14-51-01. IPC	YKC 28 16-08-51. IP	SFA 28 16-52-51. IPD
PHY 28 14-51-02. EP	CMC 28 16-09-02. EP	MBC 28 16-52-53. EP
BAN 28 14-51-04. EP	PNT 28 16-09-08. EPC	PHY 28 17-00-34. EP
VIC 28 14-51-05. EP	MBC 28 16-09-29. EP	MBC 28 17-03-04. EP
YKC 28 14-51-16. IP	ALE 28 16-11-12. EP	MBC 28 17-09-05. EP
PNT 28 14-51-25. IPC	CMC 28 16-15-28. EP	CMC 28 17-10-11. EP
VIC 28 14-51-46. EP	YKC 28 16-21-46. IP	EDM 28 17-10-50. EP
RES 28 14-51-48. EP	CMC 28 16-21-52. EP	RES 28 17-11-26. EP
PNT 28 14-52-05. IP	PNT 28 16-22-02. EP	CMC 28 17-14-42. EP
BAN 28 14-52-06. EP	MBC 28 16-22-21. EP	MBC 28 17-18-13. EP
ALE 28 14-53-10. EP	ALE 28 16-24-01. EP	RES 28 17-18-56. EP
FBC 28 14-53-28. EP	CMC 28 16-26-10. EP	CMC 28 17-25-17. EP
FBC 28 14-53-54. EP	PNT 28 16-26-31. EP	PNT 28 17-31-45. EP
SCH 28 14-54-19. EPC	BAN 28 16-26-42. EP	MBC 28 17-39-57. EP
SFA 28 14-54-46. EP	MBC 28 16-26-42. EP	CMC 28 17-40-23. EP
OTT 28 14-55-36. EP	RES 28 16-27-29. EP	CMC 28 17-40-47. EP
SIC 28 14-55-45.5 IPD	ALE 28 16-28-25. EP	RES 28 17-42-06. EP
SFA 28 14-55-46. EPC	FBC 28 16-29-08. EP	ALE 28 17-42-54. EP
HAL 28 14-56-27. EP	CMC 28 16-29-52. EP	CMC 28 17-43-36. EP
OTT 28 14-57-13. EP	PHY 28 16-29-52. EP	PNT 28 17-44-00. EP
SIC 28 14-57-23. EPD	MBC 28 16-30-27. EP	ALE 28 17-45-52. EP
SFA 28 14-57-23. EP	VIC 28 16-30-32. EP	CMC 28 17-50-53. EP
PNT 28 15-09-03. EP	EDM 28 16-30-36. EP	MBC 28 17-51-20. EP
LND 28 15-10-36. EP	YKC 28 16-30-36. IP	PNT 28 17-51-35. EP
YKC 28 15-14-26. IP	CMC 28 16-30-42. EPC	RES 28 17-52-10. EP
PHY 28 15-24-11. EP	PNT 28 16-30-52. EPC	PHY 28 17-53-27. EP
PNT 28 15-25-09. EP	BAN 28 16-31-05. EP	YKC 28 17-54-03. IP
MBC 28 15-25-25. EP	FBC 28 16-33-37. EP	PNT 28 17-54-21. EP
PNT 28 15-27-00. EP	SCH 28 16-34-25. EPC	SFA 28 17-55-23. EPC
ALE 28 15-27-06. EP	CMC 28 16-43-24. EP	FBC 28 17-57-06. EP
ALE 28 15-28-46. EP	PHY 28 16-47-57. EP	SCH 28 17-57-54. EPC
PHY 28 15-40-06. EP	YKC 28 16-48-23. IP	CMC 28 18-00-26. EP
YKC 28 15-40-34. IP	CMC 28 16-48-29. EP	CMC 28 18-02-43. EP
CMC 28 15-40-38. EP	VIC 28 16-48-52. EP	MBC 28 18-03-13. EP
FBC 28 15-43-36. EP	PNT 28 16-48-59. EPC	PHY 28 18-07-12. EP
PNT 28 15-48-25. EPC	MBC 28 16-49-05. EPC	MBC 28 18-07-23. EP
CMC 28 15-56-00. EP	EDM 28 16-49-07. EPC	PNT 28 18-07-26. EP
PNT 28 15-56-24. EPC	BAN 28 16-49-09. EPD	BAN 28 18-07-35. EP
MBC 28 15-56-29. EP	RES 28 16-49-55. EPC	VIC 28 18-08-03. EP
RES 28 15-57-19. EPD	ALE 28 16-50-54. IPC	CMC 28 18-08-08. EP
ALE 28 15-58-17. EP	PHY 28 16-51-15. EP	RES 28 18-08-14. EP

FIRST ARRIVALS AT CANADIAN STATIONS FOR MAR., 1964

ALE 28 18-09-11.	EP	MBC 28 19-50-29.	EP	CMC 28 22-02-30.	EP
PHY 28 18-09-56.	EPC	CMC 28 20-03-23.	EP	MBC 28 22-02-57.	EP
ALE 28 18-10-14.	EP	MBC 28 20-03-46.	EP	MBC 28 22-07-26.	EP
ALE 28 18-19-39.	EP	MBC 28 20-09-20.	EP	ALE 28 22-09-06.	EP
MBC 28 18-22-53.	EP	CMC 28 20-09-21.	EP	MBC 28 22-13-21.	EP
RES 28 18-23-58.	EP	YKC 28 20-22-00.	IP	CMC 28 22-13-51.	EP
CMC 28 18-27-57.	EP	CMC 28 20-22-08.	EP	PNT 28 22-14-28.	EP
MBC 28 18-28-29.	EP	PNT 28 20-22-21.	EP	BAN 28 22-14-38.	EP
CMC 28 18-34-03.	EP	MBC 28 20-22-41.	EP	RES 28 22-15-13.	EP
MBC 28 18-34-39.	EP	PHY 28 20-32-37.	EP	ALE 28 22-16-11.	EP
CMC 28 18-42-26.	EP	CMC 28 20-32-57.	EP	FBC 28 22-16-55.	EP
MBC 28 18-42-52.	EP	YKC 28 20-32-58.	IP	PHY 28 22-17-13.	EP
CMC 28 18-43-45.	EP	VIC 28 20-33-21.	EP	YKC 28 22-17-52.	IP
ALE 28 18-44-31.	EP	MBC 28 20-33-34.	EPC	CMC 28 22-17-58.	EP
YKC 28 18-50-36.	IP	PNT 28 20-33-36.	EP	BAN 28 22-18-13.	EP
CMC 28 18-50-39.	EP	EDM 28 20-33-43.	EPD	ALE 28 22-20-11.	EP
PNT 28 18-51-05.	EP	BAN 28 20-33-47.	EPC	MBC 28 22-20-46.	EP
MBC 28 18-51-14.	EP	RES 28 20-34-24.	EPD	FBC 28 22-20-53.	EP
EDM 28 18-51-19.	EP	ALE 28 20-35-22.	EP	SCH 28 22-21-41.	EPC
RES 28 18-52-04.	EP	FBC 28 20-36-05.	EP	ALE 28 22-22-35.	EP
ALE 28 18-53-05.	EP	SCH 28 20-36-56.	EPC	MBC 28 22-26-18.	EP
FBC 28 18-53-45.	EP	LND 28 20-37-08.	EP	RES 28 22-27-09.	EP
YKC 28 19-05-32.	EP	OTT 28 20-37-14.	EPC	FBC 28 22-28-49.	EP
CMC 28 19-05-40.	EP	SCB 28 20-37-15.	EPC	SFA 28 22-30-03.	EP
PNT 28 19-06-14.	EP	SIC 28 20-37-22.0	IPC	ALE 28 22-32-02.	EP
EDM 28 19-06-19.	EP	SFA 28 20-37-23.	EPD	PHY 28 22-32-22.	EP
RES 28 19-07-05.	EP	HAL 28 20-38-05.	EP	YKC 28 22-32-59.	IP
ALE 28 19-08-05.	EP	MBC 28 20-59-36.	EP	CMC 28 22-33-04.	EP
FBC 28 19-08-45.	EP	ALE 28 21-01-24.	EP	VIC 28 22-33-04.	EP
MBC 28 19-12-00.	EP	CMC 28 21-05-57.	EP	PNT 28 22-33-22.	EP
PNT 28 19-12-02.	EP	MBC 28 21-06-38.	EP	EDM 28 22-33-34.	EPD
ALE 28 19-13-57.	EP	SFA 28 21-07-12.	EP	MBC 28 22-33-34.	EP
YKC 28 19-15-04.	IP	ALE 28 21-11-04.	EP	RES 28 22-34-20.	EP
CMC 28 19-25-07.	EP	YKC 28 21-19-26.	IP	ALE 28 22-35-19.	EP
YKC 28 19-25-07.	EP	MBC 28 21-19-27.	EP	FBC 28 22-36-02.	EPD
PHY 28 19-25-17.	EP	CMC 28 21-19-31.	EP	SFA 28 22-37-15.	EP
MBC 28 19-25-40.	EP	PNT 28 21-19-49.	EP	YKC 28 22-40-10.	IP
PNT 28 19-26-04.	EP	RES 28 21-20-51.	EP	MBC 28 22-49-43.	EP
BAN 28 19-26-11.	EP	ALE 28 21-21-48.	EP	PHY 28 22-49-56.	EP
RES 28 19-26-33.	EP	CMC 28 21-32-51.	EP	CMC 28 22-50-24.	EP
CMC 28 19-27-29.	EP	MBC 28 21-33-23.	EP	RES 28 22-50-31.	EP
MBC 28 19-32-07.	EP	RES 28 21-34-14.	EP	RES 28 22-51-55.	EP
YKC 28 19-33-12.	IP	ALE 28 21-35-11.	EP	ALE 28 22-52-58.	EP
PNT 28 19-33-36.	EP	YKC 28 21-41-28.	IP	FBC 28 22-53-38.	EPC
RES 28 19-34-37.	EP	CMC 28 21-41-34.	EP	SCH 28 22-54-31.	EPD
ALE 28 19-35-35.	EP	PNT 28 21-42-09.	EP	PNT 28 23-01-24.	EP
FBC 28 19-36-16.	EP	CMC 28 21-47-21.	EP	MBC 28 23-01-41.	EP
CMC 28 19-41-26.	EP	ALE 28 21-49-42.	EP	YKC 28 23-19-04.	IP
CMC 28 19-50-03.	EP	PHY 28 22-01-40.	IPC	CMC 28 23-19-09.	EP
PNT 28 19-50-04.	EP	YKC 28 22-02-24.	IP	PNT 28 23-19-30.	EP

FIRST ARRIVALS AT CANADIAN STATIONS FOR MAR., 1964

MBC 28 23-19-39.	EP	RES 29 00-56-10.	EP	CMC 29 01-33-59.	EPD
RES 28 23-20-26.	EP	PHY 29 00-56-44.	EP	PNT 29 01-34-12.	IPD
CMC 28 23-20-29.	EP	ALE 29 00-57-13.	EP	MBC 29 01-34-14.	EP
ALE 28 23-21-22.	EP	YKC 29 00-57-27.	IP	HAN 29 01-34-24.	IPC
ALE 28 23-22-54.	EP	CMC 29 00-57-32.	EPD	EDM 29 01-34-26.	EPD
YKC 28 23-28-50.	EP	PNT 29 00-57-44.	EP	RES 29 01-35-16.	EPD
CMC 28 23-28-53.	EP	FBC 29 00-57-51.	EP	ALE 29 01-36-08.	EP
EDM 28 23-29-36.	EP	BAN 29 00-57-56.	EP	FBC 29 01-36-55.	IPD
RES 28 23-30-12.	EP	EDM 29 00-57-58.	EP	SCH 29 01-37-43.	EPD
ALE 28 23-31-09.	EP	MBC 29 00-58-02.	EP	OTT 29 01-37-58.	EPC
RES 28 23-34-42.	EP	PHY 29 00-59-04.	EP	SIC 29 01-38-07.0	IPD
MBC 28 23-44-05.	EP	SFA 29 00-59-09.	EP	SFA 29 01-38-07.	EPC
CMC 28 23-50-08.	EP	ALE 29 00-59-45.	EP	HAL 29 01-38-48.	EP
VIC 28 23-50-40.	EP	VIC 29 00-59-54.	EP	PHY 29 01-52-09.	EP
YKC 28 23-50-40.	IP	PNT 29 01-00-07.	EPC	VIC 29 01-52-50.	EP
PNT 28 23-50-42.	EP	FBC 29 01-00-27.	EPD	YKC 29 01-52-57.	IP
CMC 28 23-50-46.	EP	SCH 29 01-01-16.	EPD	CMC 29 01-53-00.	IPC
MBC 28 23-50-46.	EP	SFA 29 01-01-40.	EP	PNT 29 01-53-14.	IPD
EDM 28 23-50-54.	EP	ALE 29 01-02-17.	EPD	BAN 29 01-53-22.	EPC
BAN 28 23-51-11.	EP	SFA 29 01-04-08.	EP	EDM 29 01-53-25.	EPD
ALE 28 23-52-37.	EP	CMC 29 01-11-19.	EP	MBC 29 01-53-30.	EPC
FBC 28 23-53-17.	EP	MBC 29 01-11-55.	EP	RES 29 01-54-15.	EPC
FBC 28 23-53-40.	EP	PNT 29 01-11-58.	EP	ALE 29 01-55-09.	IPC
SCH 28 23-54-29.	EPD	RES 29 01-12-47.	EP	SCH 29 01-56-42.	EPD
SFA 28 23-54-53.	EP	PHY 29 01-13-13.	IPC	CMC 29 01-56-53.	EP
PNT 28 23-55-09.	EP	CMC 29 01-13-29.	EP	SFA 29 01-57-05.	EP
YKC 28 23-57-55.	IP	YKC 29 01-13-30.	IP	SFA 29 01-59-34.	EP
PNT 28 23-58-28.	EP	ALE 29 01-13-46.	EP	SFA 29 02-01-17.	EP
MBC 28 23-58-31.	EP	VIC 29 01-13-56.	EP	CMC 29 02-03-48.	EP
VIC 28 23-59-53.	EP	MBC 29 01-14-04.	EP	PNT 29 02-04-27.	EP
YKC 29 00-01-56.	IP	PNT 29 01-14-10.	EPD	BAN 29 02-04-34.	EP
PNT 29 00-02-20.	EP	EDM 29 01-14-16.	IPD	RES 29 02-05-16.	EP
PHY 29 00-11-23.	EP	BAN 29 01-14-18.	EP	SFA 29 02-08-15.	EP
PHY 29 00-15-09.	EP	SFA 29 01-15-47.	EP	PHY 29 02-11-26.	EP
CMC 29 00-17-07.	EP	ALE 29 01-15-53.	IPD	VIC 29 02-12-09.	EP
PNT 29 00-17-19.	EP	FBC 29 01-16-37.	IPD	CMC 29 02-12-25.	EP
MBC 29 00-17-36.	EP	SCH 29 01-17-28.	IPD	PNT 29 02-12-26.	EP
ALE 29 00-19-17.	EP	LND 29 01-17-39.	EP	BAN 29 02-12-40.	EP
CMC 29 00-25-18.	EP	SCB 29 01-17-43.	EPC	MBC 29 02-12-50.	EP
EDM 29 00-25-49.	EP	OTT 29 01-17-46.	EPD	ALE 29 02-14-29.	EP
RES 29 00-26-36.	EP	SIC 29 01-17-54.0	IPD	SFA 29 02-16-27.	EP
ALE 29 00-27-32.	EP	SFA 29 01-17-55.	IPC	PHY 29 02-17-42.	EP
CMC 29 00-40-04.	EP	HAL 29 01-18-35.	EP	PNT 29 02-18-33.	EP
MBC 29 00-40-38.	EP	MBC 29 01-27-26.	EP	EDM 29 02-18-41.	EP
PNT 29 00-40-38.	EP	CMC 29 01-27-34.	EP	PHY 29 02-20-00.	EP
EDM 29 00-40-42.	EP	PNT 29 01-27-35.	EP	YKC 29 02-20-36.	IP
MBC 29 00-47-07.	EP	PHY 29 01-33-12.	IPC	CMC 29 02-20-43.	EP
CMC 29 00-54-39.	EP	PNT 29 01-33-51.	EP	VIC 29 02-20-44.	EP
YKC 29 00-54-42.	IP	YKC 29 01-33-54.	EP	PNT 29 02-21-01.	EP
MBC 29 00-55-20.	EP	VIC 29 01-33-55.	EP	BAN 29 02-21-10.	EP

FIRST ARRIVALS AT CANADIAN STATIONS FOR MAR., 1964

MBC 29 02-21-15.	EP	RES 29 03-30-28.	EP	YKC 29 04-56-20.	EP
PHY 29 02-22-43.	EP	FBC 29 03-32-09.	EPD	CMC 29 04-56-25.	EP
ALE 29 02-23-00.	EP	SFA 29 03-33-27.	EP	PNT 29 04-56-34.	EP
CMC 29 02-23-18.	EP	MBC 29 03-38-26.	EP	EDM 29 04-56-49.	EP
VIC 29 02-23-27.	EP	PHY 29 03-42-17.	EP	MBC 29 04-56-55.	EP
FBC 29 02-23-41.	EPD	CMC 29 03-42-20.	EP	RES 29 04-57-41.	EP
PNT 29 02-23-44.	EPD	YKC 29 03-42-23.	EP	ALE 29 04-58-36.	EP
MBC 29 02-23-49.	EP	MHC 29 03-42-54.	EP	FBC 29 04-59-19.	EP
BAN 29 02-23-52.	EP	VIC 29 03-42-59.	EPC	SFA 29 05-00-30.	EP
EDM 29 02-23-53.	EP	PNT 29 03-43-11.	EPD	CMC 29 05-04-14.	EP
SCH 29 02-24-30.	EPC	EDM 29 03-43-15.	EPD	MBC 29 05-04-43.	EP
RES 29 02-24-38.	EPC	BAN 29 03-43-17.	EPC	PNT 29 05-04-55.	EP
ALE 29 02-25-36.	EP	RES 29 03-43-47.	EP	EDM 29 05-05-01.	EP
FBC 29 02-26-18.	EP	ALE 29 03-44-44.	IPC	RES 29 05-05-36.	EP
ALE 29 02-27-08.	EP	FBC 29 03-45-31.	EP	ALE 29 05-06-31.	EP
PHY 29 02-29-04.	EP	SFA 29 03-46-52.	EP	SFA 29 05-08-38.	EP
VIC 29 02-29-48.	EP	OTT 29 03-46-54.	EPC	PNT 29 05-11-34.	EP
YKC 29 02-29-50.	IP	CMC 29 03-56-24.	EP	MBC 29 05-12-03.	EP
CMC 29 02-29-56.	EP	MBC 29 03-56-55.	EP	RES 29 05-12-56.	EP
PNT 29 02-30-05.	EP	PNT 29 03-56-55.	EP	CMC 29 05-13-08.	EP
BAN 29 02-30-19.	EP	EDM 29 03-57-04.	EP	PNT 29 05-13-11.	EP
EDM 29 02-30-20.	EP	RES 29 03-57-46.	EP	MBC 29 05-13-33.	EP
MBC 29 02-30-26.	EP	ALE 29 03-58-44.	EP	ALE 29 05-15-13.	EP
RES 29 02-31-12.	EP	FBC 29 03-59-27.	EP	CMC 29 05-17-32.	EP
FBC 29 02-32-50.	EP	PNT 29 04-02-41.	EP	MBC 29 05-18-08.	EP
SFA 29 02-34-02.	EP	MBC 29 04-03-02.	EP	RES 29 05-18-58.	EP
PHY 29 02-35-38.	IPC	PNT 29 04-05-51.	EP	ALE 29 05-19-58.	EP
PNT 29 02-36-28.	EP	RES 29 04-06-39.	EP	FBC 29 05-20-36.	EP
SFA 29 02-40-14.	EP	ALE 29 04-07-38.	EP	PHY 29 05-24-13.	EP
MBC 29 03-01-02.	EP	PHY 29 04-15-31.	EP	CMC 29 05-24-18.	EP
PNT 29 03-01-27.	EP	YKC 29 04-15-48.	EP	MBC 29 05-24-50.	EP
EDM 29 03-01-28.	EP	CMC 29 04-15-51.	EP	VIC 29 05-25-25.	EP
RES 29 03-01-56.	EP	VIC 29 04-16-17.	EPC	YKC 29 05-25-29.	EP
PHY 29 03-10-51.	EP	PNT 29 04-16-32.	IPC	CMC 29 05-25-34.	IPD
YKC 29 03-11-10.	IP	MBC 29 04-16-33.	EP	RES 29 05-25-42.	EP
CMC 29 03-11-15.	EP	EDM 29 04-16-35.	EPD	PNT 29 05-25-43.	EP
VIC 29 03-11-33.	EP	BAN 29 04-16-36.	EP	FBC 29 05-28-29.	EP
MBC 29 03-11-44.	EP	RES 29 04-17-23.	EP	SCH 29 05-29-12.	EP
PNT 29 03-11-49.	EP	ALE 29 04-18-25.	IP	SFA 29 05-29-40.	EP
EDM 29 03-11-55.	IPD	FBC 29 04-19-04.	EPD	PHY 29 05-41-37.	EP
BAN 29 03-11-56.	EPC	SCH 29 04-19-55.	EPD	VIC 29 05-42-18.	EP
RES 29 03-12-36.	EP	OTT 29 04-20-12.	IPC	YKC 29 05-42-20.	EP
ALE 29 03-13-27.	EP	SIC 29 04-20-19.5	IPD	CMC 29 05-42-24.	EP
FBC 29 03-14-17.	EPD	SFA 29 04-20-21.	EPC	PNT 29 05-42-36.	IPC
SCH 29 03-15-08.	EPD	HAL 29 04-21-03.	IPC	RES 29 05-42-41.	EP
OTT 29 03-15-26.	EPC	RES 29 04-46-35.	EP	BAN 29 05-42-47.	EP
SFA 29 03-15-34.	EP	PNT 29 04-47-25.	EP	EDM 29 05-42-50.	EPC
CMC 29 03-28-55.	EP	MBC 29 04-48-00.	EP	MBC 29 05-42-51.	EP
MBC 29 03-29-37.	EP	RES 29 04-51-45.	EP	RES 29 05-43-38.	EP
PNT 29 03-29-38.	EP	PHY 29 04-55-34.	EP	ALE 29 05-44-42.	EPC

FIRST ARRIVALS AT CANADIAN STATIONS FOR MAR., 1964

FBC 29 05-45-17.	EP	RES 29 06-41-26.	EP	BAN 29 07-57-51.	EP
SCH 29 05-46-06.	EPC	ALE 29 06-44-39.	EP	EDM 29 07-57-56.	EP
SIC 29 05-46-29.	IPC	PNT 29 06-45-58.	EP	MBC 29 07-58-00.	IPC
SFA 29 05-46-30.	EP	SCH 29 06-46-09.	EPD	RES 29 07-58-45.	EPC
PHY 29 05-53-16.	EP	ALE 29 06-47-54.	EP	ALE 29 07-59-38.	IPC
CMC 29 05-53-49.	EP	EDM 29 06-53-37.	EPD	FBC 29 08-00-23.	EP
PNT 29 05-54-10.	EP	MBC 29 06-53-38.	EP	SCH 29 08-01-11.	EP
EDM 29 05-54-21.	EPD	RES 29 06-54-26.	EP	SCB 29 08-01-22.	EPD
RES 29 05-55-00.	EP	FBC 29 06-56-05.	EP	SIC 29 08-01-34.	EPC
ALE 29 05-56-03.	EP	YKC 29 06-58-03.	EP	SFA 29 08-01-41.	EP
YKC 29 05-56-09.	EP	CMC 29 06-58-07.	EPC	PNT 29 08-01-45.	EP
CMC 29 05-56-15.	EP	PNT 29 06-58-14.	IPC	CMC 29 08-10-46.	EP
PNT 29 05-56-34.	EP	EDM 29 06-58-32.	EP	PNT 29 08-10-48.	EP
FBC 29 05-56-47.	EP	MBC 29 06-58-33.	IPC	MBC 29 08-11-11.	EP
RES 29 05-57-33.	EP	RES 29 06-59-19.	EP	PHY 29 08-11-36.	EP
ALE 29 05-58-30.	EP	ALE 29 07-00-12.	EP	VIC 29 08-12-19.	EP
FBC 29 05-59-12.	EP	FBC 29 07-00-57.	EP	PNT 29 08-12-37.	EP
PHY 29 06-08-37.	EPD	PNT 29 07-07-32.	EPC	BAN 29 08-12-48.	EP
VIC 29 06-09-19.	EPD	MBC 29 07-07-54.	EP	ALE 29 08-12-50.	EP
YKC 29 06-09-26.	EP	PHY 29 07-08-52.	EP	MBC 29 08-13-01.	EP
CMC 29 06-09-31.	IPC	PNT 29 07-09-50.	EP	ALE 29 08-14-40.	EP
PNT 29 06-09-37.	IPD	MBC 29 07-09-55.	EP	CMC 29 08-15-28.	EP
BAN 29 06-09-49.	EPC	EDM 29 07-10-01.	EP	PNT 29 08-16-19.	EP
EDM 29 06-09-53.	EPD	RES 29 07-10-45.	EP	PNT 29 08-19-20.	EP
MBC 29 06-09-57.	IPC	ALE 29 07-12-41.	EPD	RES 29 08-23-50.	EP
RES 29 06-10-42.	EPC	MBC 29 07-14-05.	EP	ALE 29 08-24-51.	EP
ALE 29 06-11-36.	EPC	ALE 29 07-19-51.	EP	PNT 29 08-32-53.	EP
FBC 29 06-12-21.	EP	YKC 29 07-22-34.	IP	RES 29 08-33-58.	EP
SCH 29 06-13-10.	EP	PNT 29 07-22-52.	EP	PHY 29 08-35-04.	EP
LND 29 06-13-14.	EP	EDM 29 07-23-04.	EPD	CMC 29 08-35-20.	EP
SCB 29 06-13-19.	EPC	RES 29 07-23-11.	EP	MBC 29 08-35-53.	EP
OTT 29 06-13-24.	EP	FBC 29 07-25-33.	EPD	PNT 29 08-36-01.	EP
SIC 29 06-13-33.	IPD	SCH 29 07-26-22.	EPC	EDM 29 08-36-07.	EP
SFA 29 06-13-33.	EP	SIC 29 07-26-44.5	IPD	ALE 29 08-37-43.	EP
PNT 29 06-17-07.	EP	PNT 29 07-32-43.	EP	PNT 29 08-49-16.	EP
PHY 29 06-24-08.	EP	CMC 29 07-42-10.	EP	CMC 29 08-54-38.	EP
PNT 29 06-25-23.	EP	PNT 29 07-42-16.	EP	PNT 29 08-54-47.	EP
PHY 29 06-33-08.	EPC	MBC 29 07-42-37.	EPC	MBC 29 08-55-08.	EP
YKC 29 06-33-45.	EP	CMC 29 07-44-12.	EP	CMC 29 09-04-01.	EP
CMC 29 06-33-52.	EPD	ALE 29 07-44-15.	EP	MBC 29 09-04-31.	EP
VIC 29 06-33-53.	EP	PNT 29 07-44-23.	EP	PNT 29 09-04-39.	EP
PNT 29 06-34-09.	EPD	BAN 29 07-44-33.	EP	PHY 29 09-10-26.	EP
BAN 29 06-34-18.	EP	EDM 29 07-44-36.	EPD	CMC 29 09-11-22.	EP
EDM 29 06-34-21.	EPD	CMC 29 07-50-33.	EP	PNT 29 09-11-28.	EP
MBC 29 06-34-24.	EP	PHY 29 07-56-42.	EP	EDM 29 09-11-43.	EPD
RES 29 06-35-11.	EPD	MBC 29 07-56-57.	EP	MBC 29 09-11-52.	EP
ALE 29 06-36-09.	EPD	VIC 29 07-57-21.	EP	RES 29 09-12-37.	EP
FBC 29 06-36-50.	EPD	YKC 29 07-57-28.	IP	ALE 29 09-13-42.	EP
CMC 29 06-40-23.	EP	CMC 29 07-57-33.	IPC	PHY 29 09-19-27.	EP
PNT 29 06-40-36.	EP	PNT 29 07-57-39.	IPD	YKC 29 09-20-07.	IP

FIRST ARRIVALS AT CANADIAN STATIONS FOR MAR., 1964

CMC 29 09-20-10. EP	PNT 29 10-34-46. EP	SFA 29 12-05-06. EPC
RES 29 09-20-30. EPC	PNT 29 10-43-25. EP	YKC 29 12-06-20. IP
PNT 29 09-20-31. EP	MBC 29 10-47-36. EP	VIC 29 12-07-02. EP
BAN 29 09-20-39. EP	PHY 29 10-53-13. IPC	PNT 29 12-07-13. EP
MBC 29 09-20-41. EPC	YKC 29 10-53-50. EP	BAN 29 12-07-14. EP
EDM 29 09-20-42. EP	CMC 29 10-53-54. EP	PNT 29 12-10-16. EP
ALE 29 09-22-26. EPC	VIC 29 10-53-58. EPU	PNT 29 12-16-54. EP
FBC 29 09-23-09. EPC	PNT 29 10-54-14. EP	MBC 29 12-17-08. EP
SCH 29 09-23-59. EP	BAN 29 10-54-23. EP	ALE 29 12-18-46. EP
SIC 29 09-24-23.0 IPC	EDM 29 10-54-25. EPD	RES 29 12-23-08. EP
PNT 29 09-26-34. EP	MBC 29 10-54-27. EP	PHY 29 12-37-12. EP
PNT 29 09-30-21. EP	RES 29 10-55-14. EP	CMC 29 12-37-29. EP
CMC 29 09-33-16. EP	ALE 29 10-56-11. EP	YKC 29 12-37-34. IP
PNT 29 09-33-43. EP	FBC 29 10-56-53. EP	MBC 29 12-37-55. EP
MBC 29 09-44-50. EP	SIC 29 10-58-06.5 IPD	PNT 29 12-38-05. EPU
EDM 29 09-45-29. EP	SFA 29 10-58-07. EP	EDM 29 12-38-13. EPC
PNT 29 09-45-29. EP	PNT 29 11-00-22.5 EP	RES 29 12-38-45. EP
CMC 29 09-45-40. EP	EDM 29 11-00-31. EP	FBC 29 12-40-29. EP
RES 29 09-46-15. EP	VIC 29 11-02-00. EP	SIC 29 12-41-46. EPU
FBC 29 09-47-56. EPD	MBC 29 11-16-50. EP	CMC 29 12-51-48. EP
SIC 29 09-49-12.5 IPC	MBC 29 11-22-05. EP	VIC 29 12-52-07. EP
PNT 29 09-49-37. EP	MBC 29 11-31-45. EP	PNT 29 12-52-24. EP
MBC 29 09-49-53. EP	MBC 29 11-35-52. EP	EDM 29 12-52-25. EP
ALE 29 09-50-32. EP	MBC 29 11-36-16. EP	MBC 29 12-52-25. EPU
FBC 29 09-52-19. EP	ALE 29 11-38-06. EP	RES 29 12-53-14. EP
SIC 29 09-53-30.5 IPC	PNT 29 11-40-35. EP	ALE 29 12-54-17. EP
CMC 29 09-54-30. EP	CMC 29 11-47-55. EP	FBC 29 12-54-54. EP
PNT 29 09-55-01. EP	YKC 29 11-47-56. EP	SCH 29 12-55-44. EPU
EDM 29 09-55-02. EP	MBC 29 11-48-29. EP	MBC 29 13-05-32. EP
MBC 29 09-55-21. EP	PNT 29 11-48-37. EPC	CMC 29 13-11-32. EP
PNT 29 09-57-14. EP	BAN 29 11-48-43. EP	PHY 29 13-11-33. EPU
MBC 29 10-03-38. EP	EDM 29 11-48-44. EPC	VIC 29 13-12-21. EP
PHY 29 10-11-36. EP	RES 29 11-49-21. EP	CMC 29 13-12-26. EP
YKC 29 10-11-51. EP	ALE 29 11-50-18. IPC	PNT 29 13-12-38. IPC
CMC 29 10-11-52. EP	FBC 29 11-51-03. EPC	BAN 29 13-12-48. EP
VIC 29 10-12-19. EP	SCH 29 11-51-54. EP	EDM 29 13-12-52. EPC
MBC 29 10-12-27. EPD	SIC 29 11-52-20.0 IPC	MBC 29 13-12-57. EP
PNT 29 10-12-32. IPC	SFA 29 11-52-22. EPU	RES 29 13-12-57. EP
BAN 29 10-12-38. EPD	CMC 29 11-58-27. EP	FBC 29 13-14-38. EP
EDM 29 10-12-39. EPC	PHY 29 11-58-58. EP	ALE 29 13-14-41. EP
RES 29 10-13-19. EPC	VIC 29 11-59-05. EP	FBC 29 13-15-23. EP
ALE 29 10-14-17. EPC	MBC 29 11-59-07. EP	SCH 29 13-16-11. EPU
FBC 29 10-15-00. IPC	PNT 29 11-59-16. EP	SIC 29 13-16-34.2 IPD
SCH 29 10-15-52. EPC	EDM 29 11-59-19. EPC	PNT 29 13-18-48. EP
LND 29 10-16-03. EP	BAN 29 11-59-37. EP	FBC 29 13-23-28. EP
OTT 29 10-16-11. EP	RES 29 12-00-00. EP	MBC 29 14-02-16. EPC
SIC 29 10-16-17.0 IPC	FBC 29 12-01-41. EP	RES 29 14-03-06. EP
SFA 29 10-16-19. EP	ALE 29 12-03-08. EP	MBC 29 14-28-39. EP
HAL 29 10-17-01. IPD	FBC 29 12-03-52. EP	CMC 29 14-28-43. EP
SFA 29 10-21-57. EP	SIC 29 12-05-05.8 IPD	PNT 29 14-28-59. EP

FIRST ARRIVALS AT CANADIAN STATIONS FOR MAR., 1964

RES 29 14-29-22. EP	FBC 29 16-16-05. EPC	ALE 29 16-59-35. EPC
ALE 29 14-30-54. EP	SCH 29 16-16-56. EP	OTT 29 17-01-25. EP
SCH 29 14-32-28. EP	OTT 29 16-17-15. EPC	SIC 29 17-01-31.5 IPD
SIC 29 14-32-51.5 IPD	SIC 29 16-17-22.5 IPD	SFA 29 17-01-34. EP
SFA 29 14-32-52. EPC	SFA 29 16-17-24. EPU	OTT 29 17-11-44. EP
CMC 29 14-37-26. EP	CMC 29 16-20-31. EP	CMC 29 17-30-38. EP
MBC 29 14-37-38. EP	PNT 29 16-20-58. EP	MBC 29 17-31-08. EP
RES 29 14-48-17. EP	MBC 29 16-21-03. EP	ALE 29 17-32-47. EP
MBC 29 14-54-46. EP	PHY 29 16-21-56. EP	MBC 29 17-40-28. EP
CMC 29 14-55-25. EP	VIC 29 16-22-35. EP	RES 29 17-41-18. EP
PNT 29 14-56-02. EPC	ALE 29 16-22-47. EPC	MBC 29 17-42-37. EP
RES 29 14-56-47. EP	PNT 29 16-22-50. EP	ALE 29 17-44-27. EP
ALE 29 14-57-44. EP	BAN 29 16-22-53. EP	FBC 29 17-45-07. EPC
FBC 29 14-58-28. EPD	FBC 29 16-23-31. EPU	SCH 29 17-45-58. EPU
EDM 29 14-59-12. EPD	SIC 29 16-24-46.0 IPD	SFA 29 17-46-28. EP
SCH 29 14-59-20. EP	SFA 29 16-24-47. EP	YKC 29 17-56-36. EP
SIC 29 14-59-45.5 IPC	SIC 29 16-26-34. EPU	CMC 29 17-56-41. EP
CMC 29 15-10-29. EP	SFA 29 16-26-35. EP	VIC 29 17-57-06. EP
MBC 29 15-11-08. EP	PNT 29 16-36-50. EP	PNT 29 17-57-19. EP
RES 29 15-11-58. EP	MBC 29 16-37-00. EP	MBC 29 17-57-20. EP
VIC 29 15-12-13. EP	PNT 29 16-37-46. EP	EDM 29 17-57-24. EPU
PNT 29 15-12-25. EP	ALE 29 16-38-44. EP	RES 29 17-58-13. EP
CMC 29 15-12-27. EP	PHY 29 16-44-22. IPC	PHY 29 17-58-43. EP
BAN 29 15-12-37. EP	YKC 29 16-44-39. EP	ALE 29 17-59-14. EP
ALE 29 15-14-25. EP	CMC 29 16-44-40. EP	CMC 29 17-59-16. EP
FBC 29 15-15-11. EPD	VIC 29 16-45-05. EP	FBC 29 17-59-53. EP
SCH 29 15-15-58. EPC	PNT 29 16-45-20. EPC	SFA 29 18-01-10. EP
SIC 29 15-16-19.5 IPC	MBC 29 16-45-22. EPC	PNT 29 18-02-15. EP
YKC 29 15-34-57. IP	EDM 29 16-45-25. EPC	FBC 29 18-02-21. EPC
CMC 29 15-35-03. EP	BAN 29 16-45-26. EP	SFA 29 18-03-39. EP
PNT 29 15-35-14. EP	RES 29 16-46-12. EP	ALE 29 18-04-08. EP
BAN 29 15-35-26. EP	ALE 29 16-47-13. EP	MBC 29 18-23-25. EP
MBC 29 15-35-33. EP	FBC 29 16-47-51. EP	CMC 29 18-40-30. EP
ALE 29 15-37-14. EP	SCH 29 16-48-43. EPU	PNT 29 18-41-11. EP
FBC 29 15-37-57. EP	SCB 29 16-48-58. EPC	EDM 29 18-41-15. EP
PNT 29 15-41-40. EP	OTT 29 16-49-00. IPC	CMC 29 18-41-37. EP
PNT 29 15-44-21. EP	SIC 29 16-49-08.5 IPC	PNT 29 18-41-49. EP
MBC 29 15-55-20. EP	SFA 29 16-49-09. EPD	RES 29 18-42-02. EP
CMC 29 15-55-27. EP	HAL 29 16-49-51. IPD	ALE 29 18-43-51. EPU
RES 29 15-56-05. EP	PNT 29 16-49-54. EPC	RES 29 18-53-45. EP
PHY 29 16-09-53. EP	PHY 29 16-50-33. EP	RES 29 19-00-58. EP
YKC 29 16-12-51. EP	ALE 29 16-51-47. IP	CMC 29 19-02-22. EP
CMC 29 16-12-54. EP	OTT 29 16-53-35. IPC	VIC 29 19-02-46. EP
VIC 29 16-13-26. EP	SIC 29 16-53-42.5 IPC	PNT 29 19-02-59. EP
MBC 29 16-13-33. EP	SFA 29 16-53-44. EPU	MBC 29 19-03-01. EP
PNT 29 16-13-37. EP	PHY 29 16-56-48. EPC	EDM 29 19-03-05. EP
EDM 29 16-13-38. EP	YKC 29 16-57-05. EP	RES 29 19-03-51. EP
BAN 29 16-13-42. EP	MBC 29 16-57-41. EP	ALE 29 19-04-52. EP
RES 29 16-14-24. EP	PNT 29 16-57-45. IPC	FBC 29 19-05-31. EPU
ALE 29 16-15-22. EP	BAN 29 16-57-50. EP	CMC 29 19-12-47. EP

FIRST ARRIVALS AT CANADIAN STATIONS FOR MAR., 1964

VIC 29 19-13-07.	EP	BAN 29 21-53-48.	EPD	VIC 29 23-45-28.	EP
PNT 29 19-13-21.	EPD	CMC 29 21-53-54.	EPC	PNT 29 23-45-41.	EP
MBC 29 19-13-22.	EP	EDM 29 21-53-54.	EPC	EDM 29 23-45-43.	EPD
EDM 29 19-13-26.	EP	RES 29 21-54-18.	EP	BAN 29 23-45-45.	EPC
BAN 29 19-13-27.	EP	FBC 29 21-59-07.	IPC	RES 29 23-46-06.	EP
RES 29 19-14-13.	EP	OTT 29 21-59-19.	IPD	FBC 29 23-47-52.	EPD
ALE 29 19-15-14.	EPC	SCH 29 21-59-20.	EP	YKC 29 23-53-08.	IP
FBC 29 19-15-53.	EPC	SFA 29 21-59-24.	EPD	CMC 29 23-53-10.	EP
CMC 29 19-20-32.	EP	CMC 29 22-10-41.	EP	VIC 29 23-53-37.	EP
CMC 29 19-35-31.	EP	CMC 29 22-30-55.	EP	PNT 29 23-53-50.	EP
VIC 29 19-36-05.	EP	MBC 29 22-31-36.	EP	MBC 29 23-53-51.	EP
MBC 29 19-36-10.	EP	RES 29 22-32-26.	EP	FBC 29 23-56-22.	EP
PNT 29 19-36-13.	EP	FBC 29 22-34-06.	EP	SCH 29 23-57-13.	EP
EDM 29 19-36-18.	EPD	CMC 29 22-39-17.	EP	YKC 29 23-59-56.	IP
BAN 29 19-36-19.	EP	MBC 29 22-39-56.	EP	PNT 30 00-00-25.	EP
RES 29 19-37-03.	EP	PNT 29 22-40-00.	EP	EDM 30 00-00-36.	EP
MBC 29 19-50-32.	EP	EDM 29 22-40-04.	EP	RES 30 00-01-21.	EP
CMC 29 20-33-42.	EP	RES 29 22-40-47.	EP	FBC 30 00-03-01.	EPD
RES 29 20-35-11.	EP	FBC 29 22-42-28.	EP	MBC 30 00-12-42.	EP
CMC 29 20-39-22.	EP	CMC 29 22-50-54.	EP	RES 30 00-13-32.	EP
EDM 29 20-39-48.	EP	MBC 29 22-51-35.	EP	YKC 30 00-21-51.	EP
MBC 29 20-39-55.	EP	PNT 29 22-51-35.	EP	EDM 30 00-22-35.	EPD
ALE 29 20-41-38.	EP	EDM 29 22-51-40.	EP	RES 30 00-23-20.	EP
PNT 29 20-44-26.	EP	RES 29 22-52-25.	EP	YKC 30 00-30-21.	EP
MBC 29 20-48-50.	EP	FBC 29 22-54-06.	EP	CMC 30 00-30-25.	EP
CMC 29 20-57-54.	EP	CMC 29 23-02-29.	EP	PNT 30 00-30-51.	EP
MBC 29 20-58-21.	EP	EDM 29 23-03-09.	EP	MBC 30 00-30-55.	EP
CMC 29 21-01-24.	EP	CMC 29 23-03-33.	EP	EDM 30 00-31-00.	EPD
MBC 29 21-01-53.	EP	CMC 29 23-13-10.	EP	RES 30 00-31-45.	EP
EDM 29 21-02-01.	EP	PNT 29 23-13-15.	EP	ALE 30 00-32-42.	EP
RES 29 21-02-42.	EP	MBC 29 23-13-40.	EPC	CMC 30 00-57-35.	EP
CMC 29 21-03-44.	EP	FBC 29 23-14-31.	EP	PNT 30 00-58-15.	EP
YKC 29 21-03-46.	IP	VIC 29 23-19-37.	EP	MBC 30 00-58-16.	EP
VIC 29 21-04-03.	EP	YKC 29 23-19-40.	IP	EDM 30 00-58-22.	EPD
PNT 29 21-04-17.	EP	PNT 29 23-19-51.	EP	RES 30 00-59-07.	EP
BAN 29 21-04-26.	EP	CMC 29 23-19-52.	EP	CMC 30 01-35-19.	EP
EDM 29 21-04-26.	EPC	MBC 29 23-20-38.	EP	MBC 30 01-35-57.	EP
RES 29 21-04-58.	EP	RES 29 23-21-20.	EP	CMC 30 01-35-58.	EP
FBC 29 21-06-42.	EP	CMC 29 23-29-38.	EP	VIC 30 01-36-21.	EP
MBC 29 21-14-13.	EP	MBC 29 23-30-14.	EP	PNT 30 01-36-30.	EP
PNT 29 21-14-21.	EP	PNT 29 23-30-16.	EP	BAN 30 01-36-34.	EP
VIC 29 21-17-05.	EP	EDM 29 23-30-22.	EP	RES 30 01-36-49.	EP
RES 29 21-31-05.	EP	VIC 29 23-32-08.	EP	ALE 30 01-38-24.	EP
CMC 29 21-43-18.	EP	PNT 29 23-32-20.	EP	FBC 30 01-39-03.	EP
MBC 29 21-43-46.	EP	BAN 29 23-32-29.	EP	YKC 30 01-45-00.	EP
RES 29 21-44-35.	EP	RES 29 23-33-11.	EP	CMC 30 01-45-04.	EP
ALE 29 21-45-31.	EP	ALE 29 23-34-10.	EPC	PNT 30 01-45-42.	EP
MBC 29 21-53-17.	EP	FBC 29 23-35-51.	EP	MBC 30 01-45-46.	EP
VIC 29 21-53-23.	EP	CMC 29 23-44-43.	EP	EDM 30 01-45-52.	EP
PNT 29 21-53-35.	EP	MBC 29 23-45-12.	EP	ALE 30 01-47-41.	EP

FIRST ARRIVALS AT CANADIAN STATIONS FOR MAR., 1964

FBC 30 01-48-18.	EP	PNT 30 04-06-19.	EP	YKC 30 07-13-06.	EP
PHY 30 02-06-25.	EPD	EDM 30 04-06-35.	EP	CMC 30 07-13-10.	EP
YKC 30 02-06-54.	EP	MBC 30 04-06-41.	EP	VIC 30 07-13-34.	EP
CMC 30 02-06-59.	EP	CMC 30 04-10-16.	EP	PNT 30 07-13-49.	EPC
VIC 30 02-07-14.	EP	MBC 30 04-10-46.	EP	EDM 30 07-13-53.	EP
PNT 30 02-07-28.	EP	PNT 30 04-26-00.	EP	MBC 30 07-13-53.	EP
EDM 30 02-07-36.	EP	CMC 30 04-26-33.	EP	BAN 30 07-13-54.	EP
MBC 30 02-07-36.	EPD	BAN 30 04-27-05.	EP	RES 30 07-14-43.	EP
RES 30 02-08-26.	EP	EDM 30 04-27-07.	EP	ALE 30 07-15-45.	EP
ALE 30 02-09-18.	EP	MBC 30 04-27-09.	EP	FBC 30 07-16-23.	EP
SCH 30 02-10-56.	EP	RES 30 04-27-59.	EP	SCH 30 07-17-14.	EP
SFA 30 02-11-20.	EP	FBC 30 04-29-37.	EP	LND 30 07-17-24.	EP
PHY 30 02-21-44.	EPC	PNT 30 04-44-26.	EP	SCB 30 07-17-29.	EP
VIC 30 02-22-32.	EP	MBC 30 04-44-41.	EP	OTT 30 07-17-31.	IPC
YKC 30 02-22-38.	EP	RES 30 04-45-30.	EP	SIC 30 07-17-39.5	IPC
CMC 30 02-22-44.	IPC	MBC 30 04-51-36.	EP	SFA 30 07-17-40.	EP
PNT 30 02-22-52.	EPD	CMC 30 04-58-06.	EP	HAL 30 07-18-24.	IPD
BAN 30 02-23-02.	EP	MBC 30 04-58-40.	EP	CMC 30 07-40-34.	EP
EDM 30 02-23-08.	EP	SFA 30 04-59-04.	EP	MBC 30 07-41-12.	EP
MBC 30 02-23-12.	EP	PNT 30 04-59-54.	EP	EDM 30 07-41-20.	EP
ALE 30 02-24-52.	EP	VIC 30 05-00-04.	EPD	SFA 30 07-45-02.	EP
FBC 30 02-25-37.	EPC	SCH 30 05-00-08.	EPC	CMC 30 07-56-22.	EP
SCH 30 02-26-24.	EPC	FBC 30 05-01-04.	IPC	MBC 30 07-57-05.	EPC
LND 30 02-26-30.	EP	CMC 30 05-01-36.	EP	VIC 30 08-01-06.	EP
OTT 30 02-26-36.8	EP	PNT 30 05-01-44.	EP	YKC 30 08-01-11.	IP
SCB 30 02-26-41.	IPC	VIC 30 05-01-48.	EPD	CMC 30 08-01-16.	EP
SFA 30 02-26-48.	EP	RES 30 05-02-06.	EP	PNT 30 08-01-24.	EPD
SIC 30 02-26-48.5	IPD	MBC 30 05-02-29.	EPC	EDM 30 08-01-40.	EP
PNT 30 02-26-59.	EP	ALE 30 05-03-02.	EPC	MBC 30 08-01-42.	EP
HAL 30 02-27-32.	EP	CMC 30 05-19-08.	EP	BAN 30 08-01-46.	EP
PNT 30 02-46-45.	EP	PNT 30 05-19-14.	EP	ALE 30 08-03-20.	EP
BAN 30 02-46-56.	EP	EDM 30 05-19-31.	EP	FBC 30 08-04-06.	EPD
MBC 30 02-47-06.	EP	MBC 30 05-19-33.	EP	SCH 30 08-04-54.	EPC
ALE 30 02-48-46.	EP	RES 30 05-20-19.	EP	SFA 30 08-05-18.	EPC
PNT 30 02-51-03.	EP	FBC 30 05-21-58.	EP	PHY 30 08-09-15.	EP
MBC 30 03-12-45.	EP	CMC 30 05-26-57.	EP	MBC 30 08-11-16.	EP
MBC 30 03-17-27.	EP	MBC 30 05-33-48.	EP	MBC 30 08-16-06.	EP
VIC 30 03-26-47.	EP	EDM 30 05-37-21.	EP	MBC 30 08-21-09.	EP
FBC 30 03-37-17.	EP	MBC 30 05-58-35.	EP	CMC 30 08-32-42.	EP
CMC 30 03-37-37.	EP	CMC 30 05-59-17.	EP	EDM 30 08-33-13.	EP
RES 30 03-37-39.	EP	PHY 30 06-05-50.	EPD	MBC 30 08-33-17.	EP
MBC 30 03-37-58.	EP	PNT 30 06-06-02.	EP	RES 30 08-34-02.	EP
SFA 30 03-38-10.	EP	PHY 30 06-21-15.	EP	MBC 30 08-39-39.	EP
PNT 30 03-38-32.	EP	CMC 30 06-32-48.	EP	CMC 30 08-44-50.	EP
EDM 30 03-38-36.	EP	RES 30 06-34-17.	EP	PNT 30 08-44-57.	EP
VIC 30 03-39-49.	EP	CMC 30 06-46-39.	EP	EDM 30 08-45-13.	EP
BAN 30 03-39-51.	EP	MBC 30 06-47-23.	EP	MBC 30 08-45-19.	EP
CMC 30 03-58-13.	EP	VIC 30 07-02-15.	IPD	EDM 30 08-49-24.	EP
MBC 30 03-58-51.	EP	MBC 30 07-04-01.	EP	MBC 30 08-58-27.	EP
RES 30 03-59-40.	EP	PHY 30 07-12-51.	IP	CMC 30 09-26-35.	EP

FIRST ARRIVALS AT CANADIAN STATIONS FOR MAR., 1964

VIC 30 09-27-05. EP	BAN 30 11-10-20. EP	SFA 30 12-23-01. EPC
PNT 30 09-27-18. EP	RES 30 11-10-56. EP	PNT 30 12-23-17. EP
MBC 30 09-27-22. EP	FBC 30 11-12-38. EP	CMC 30 12-31-44. EPC
RES 30 09-28-13. EP	SFA 30 11-13-57. EP	EDM 30 12-33-09. EP
ALE 30 09-29-14. EP	CMC 30 11-38-49. EPC	YKC 30 12-41-54. EP
FBC 30 09-29-52. EP	YKC 30 11-38-55. IP	CMC 30 12-41-58. EP
SFA 30 09-31-09. EP	MBC 30 11-39-23. EP	VIC 30 12-42-21. EP
PNT 30 09-33-31. EP	VIC 30 11-39-46. EP	PNT 30 12-42-35. EPC
MBC 30 09-33-39. EP	PNT 30 11-39-51. EP	MBC 30 12-42-38. EP
MBC 30 09-43-44. EP	EDM 30 11-39-52. EP	EDM 30 12-42-40. EPC
CMC 30 09-56-12. EP	BAN 30 11-39-53. EP	RES 30 12-43-29. EP
YKC 30 10-00-56. EP	RES 30 11-40-19. EP	ALE 30 12-44-29. EPC
CMC 30 10-00-57. EP	ALE 30 11-41-18. EPD	FBC 30 12-45-08. EP
PNT 30 10-01-26. EP	FBC 30 11-42-04. EP	SCH 30 12-45-49. EPD
VIC 30 10-01-36. EP	SFA 30 11-43-27. EPC	SFA 30 12-46-26. EPC
MBC 30 10-01-40. EP	PHY 30 11-52-24. EPC	MBC 30 12-57-57. EP
EDM 30 10-01-50. EP	VIC 30 11-53-07. EP	CMC 30 12-58-54. EP
BAN 30 10-01-53. EP	YKC 30 11-53-12. EP	PNT 30 12-59-31. EP
RES 30 10-02-31. EP	CMC 30 11-53-18. EP	EDM 30 12-59-37. EPC
ALE 30 10-03-36. EP	PNT 30 11-53-25. EP	RES 30 13-00-25. EP
FBC 30 10-04-15. IPC	BAN 30 11-53-37. EP	FBC 30 13-02-05. EPC
SCH 30 10-05-06. EPD	EDM 30 11-53-39. EPD	SCH 30 13-02-56. EPD
SFA 30 10-05-34. EP	MBC 30 11-53-48. EP	SFA 30 13-03-22. EPC
CMC 30 10-19-31. EP	RES 30 11-54-33. EP	PHY 30 13-07-20. IPC
MBC 30 10-20-09. EP	ALE 30 11-55-28. EP	VIC 30 13-08-03. EP
PNT 30 10-20-15. EP	FBC 30 11-56-12. EP	YKC 30 13-08-07. EP
EDM 30 10-20-17. EPC	SCH 30 11-56-59. EP	CMC 30 13-08-13. EP
RES 30 10-21-01. EP	SFA 30 11-57-22. EP	PNT 30 13-08-19. EP
SFA 30 10-24-06. EP	SIC 30 11-57-22.5 IPC	HAN 30 13-08-32. EPC
CMC 30 10-35-11. EP	CMC 30 12-09-21. EP	EDM 30 13-08-35. EPD
MBC 30 10-35-42. EP	YKC 30 12-09-22. EP	MBC 30 13-08-43. EP
BAN 30 10-36-03. EP	VIC 30 12-09-53. EP	RES 30 13-09-28. EP
RES 30 10-36-35. EP	MBC 30 12-10-01. EP	ALE 30 13-10-22. EPD
ALE 30 10-37-32. EP	PNT 30 12-10-05. EPC	FBC 30 13-11-06. EP
CMC 30 10-50-33. EP	BAN 30 12-10-10. EP	SCH 30 13-11-56. EP
SFA 30 10-55-09. EP	EDM 30 12-10-10. EPC	LND 30 13-11-59. IPC
YKC 30 11-03-33. IP	RES 30 12-10-53. EP	SIC 30 13-12-12.1 IPC
CMC 30 11-03-39. EP	ALE 30 12-11-54. EP	SFA 30 13-12-17. EP
VIC 30 11-03-40. EP	FBC 30 12-12-34. EP	YKC 30 13-22-51. IP
PNT 30 11-03-57. EP	SCH 30 12-13-21. EPD	CMC 30 13-22-57. EP
BAN 30 11-04-06. EP	SIC 30 12-13-52. IPD	EDM 30 13-23-21. EP
EDM 30 11-04-08. EP	SFA 30 12-13-53. EPC	MBC 30 13-23-28. EP
MBC 30 11-04-11. EP	YKC 30 12-18-46. IP	RES 30 13-24-14. EP
RES 30 11-04-58. EP	CMC 30 12-18-51. EP	ALE 30 13-25-11. EP
FBC 30 11-06-37. EP	PNT 30 12-19-09. EP	PHY 30 13-35-02. EPC
CMC 30 11-09-32. EPC	MBC 30 12-19-19. EP	VIC 30 13-36-47. EP
VIC 30 11-10-01. EP	EDM 30 12-19-21. EP	YKC 30 13-36-50. EP
MBC 30 11-10-04. EP	ALE 30 12-21-02. EP	CMC 30 13-36-59. EP
PNT 30 11-10-14. EP	FBC 30 12-21-47. EP	PNT 30 13-37-06. IPC
EDM 30 11-10-15. EP	SIC 30 12-23-00. EP	BAN 30 13-37-15. EP

FIRST ARRIVALS AT CANADIAN STATIONS FOR MAR., 1964

EDM 30 13-37-19. EP	CMC 30 16-09-52. EP	ALE 30 17-28-11. EP
MBC 30 13-37-27. EP	PHY 30 16-13-06. EPD	FBC 30 17-28-51. EPC
RES 30 13-38-14. EP	VIC 30 16-13-50. EP	CMC 30 17-44-54. EP
ALE 30 13-39-07. EP	YKC 30 16-13-57. IPD	MBC 30 17-45-17. EP
SCH 30 13-40-37. EP	CMC 30 16-14-03. IPC	RES 30 17-46-20. EP
SFA 30 13-41-00. EP	PNT 30 16-14-09. IPD	ALE 30 17-47-14. EP
SIC 30 13-41-02. IP	BAN 30 16-14-21. IPC	RES 30 17-59-00. EP
RES 30 14-03-23. EP	MBC 30 16-14-33. IPC	MBC 30 19-02-22. EP
CMC 30 14-04-44. EP	RES 30 16-15-18. EPC	CMC 30 19-08-55. EP
YKC 30 14-15-12. EP	ALE 30 16-16-14. IPC	MBC 30 19-09-25. EP
VIC 30 14-15-15. EP	FBC 30 16-16-56. IPC	YKC 30 19-21-39. EP
CMC 30 14-15-17. EPD	SCH 30 16-17-44. EPC	CMC 30 19-21-45. EP
PNT 30 14-15-31. EPD	LND 30 16-17-52. EP	MBC 30 19-22-30. EP
EDM 30 14-15-44. EP	OTT 30 16-18-00. EP	EDM 30 19-22-31. EP
MBC 30 14-15-45. EP	SFA 30 16-18-07. EPD	BAN 30 19-22-35. EP
RES 30 14-16-32. EP	SIC 30 16-18-07.5 IPC	RES 30 19-23-20. EP
ALE 30 14-17-27. EP	SCH 30 16-18-54. EPD	FBC 30 19-25-01. EP
FBC 30 14-18-12. EPD	PNT 30 16-21-53. EP	CMC 30 19-47-32. EP
SCH 30 14-19-01. IPC	MBC 30 16-33-33. EP	RES 30 19-48-53. EP
SFA 30 14-19-25. EP	CMC 30 16-42-24. EP	CMC 30 19-49-31.5 EP
CMC 30 14-28-54. EP	YKC 30 16-42-25. IPC	CMC 30 19-58-07. EP
MBC 30 14-29-32. EP	MBC 30 16-42-53. EP	YKC 30 19-59-34. EP
EDM 30 14-29-43. EP	PNT 30 16-43-09. EP	CMC 30 19-59-38. EP
RES 30 14-30-23. EP	BAN 30 16-43-14. EP	MBC 30 20-00-09. EP
CMC 30 14-56-57. EP	RES 30 16-43-47. EP	FBC 30 20-02-35. EP
MBC 30 14-57-37. EP	ALE 30 16-44-42. IP	SCH 30 20-03-24. EP
RES 30 14-58-27. EP	PHY 30 16-56-49. EPD	FBC 30 20-31-15. EP
FBC 30 15-00-08. EP	YKC 30 16-57-38. EP	YKC 30 20-36-17. EP
MBC 30 15-08-43. EP	CMC 30 16-57-44. EPC	CMC 30 20-36-26. EP
PHY 30 15-11-18. EPC	PNT 30 16-57-50. EP	VIC 30 20-36-40. EP
YKC 30 15-11-51. EP	BAN 30 16-58-04. EP	EDM 30 20-37-02. EP
CMC 30 15-11-54. EP	EDM 30 16-58-07. EP	BAN 30 20-37-04. EP
VIC 30 15-12-05. EP	MBC 30 16-58-14. EP	MBC 30 20-37-11. EP
PNT 30 15-12-20. IPD	ALE 30 16-59-55. EP	RES 30 20-37-59. EP
MBC 30 15-12-28. EPD	FBC 30 17-00-38. EP	ALE 30 20-39-02. EP
BAN 30 15-12-29. IPC	VIC 30 17-01-52. EP	FBC 30 20-39-37. EP
EDM 30 15-12-30. IPD	BAN 30 17-08-17. EP	CMC 30 21-13-08. EP
RES 30 15-13-17. EPD	PNT 30 17-08-59. EPC	YKC 30 21-35-57. EP
FBC 30 15-14-57. IPD	EDM 30 17-09-20. EP	CMC 30 21-35-59. EP
SCH 30 15-15-46. EPD	MBC 30 17-09-26. EP	MBC 30 21-36-37. EP
SIC 30 15-16-11.0 IPD	PNT 30 17-11-24. EPC	EDM 30 21-36-44. EP
SFA 30 15-16-11.5 EPC	CMC 30 17-19-53. EP	BAN 30 21-36-45. EP
CMC 30 15-23-04. EP	MBC 30 17-20-29. EP	RES 30 21-37-27. EP
MBC 30 15-23-31. EPD	RES 30 17-21-19. EP	ALE 30 21-38-27. EP
ALE 30 15-25-17. IPC	FBC 30 17-22-58. EP	FBC 30 21-39-08. EP
PNT 30 15-50-47. EP	CMC 30 17-25-38. EP	MBC 30 21-55-44. EP
MBC 30 15-51-05. EP	MBC 30 17-26-17. EP	CMC 30 22-01-36. EP
PNT 30 15-52-10. EP	EDM 30 17-26-27. IPC	MBC 30 22-02-07. EP
PNT 30 16-09-01. EPC	BAN 30 17-26-29. EP	YKC 30 22-08-35. EP
MBC 30 16-09-18. EP	RES 30 17-27-09. EP	CMC 30 22-08-41. EP

FIRST ARRIVALS AT CANADIAN STATIONS FOR MAR., 1964

MBC 30 22-09-21. EP	CMC 31 00-21-32. EP	EDM 31 02-14-11. EP
EDM 30 22-09-24. EP	MBC 31 00-22-07. EP	CMC 31 02-14-59. EP
RES 30 22-10-11. EP	RES 31 00-22-56. EP	MBC 31 02-15-29. EP
FBC 30 22-11-52. EP	CMC 31 00-23-03. EPC	CMC 31 02-19-56. EP
CMC 30 22-25-02. EP	ALE 31 00-23-10. EPC	CMC 31 02-24-41. EP
YKC 30 22-25-04. EP	PHY 31 00-23-31. EPC	CMC 31 02-25-05. EP
MBC 30 22-25-42. EP	EDM 31 00-24-01. EPC	CMC 31 02-48-18. EP
EDM 30 22-25-53. EP	FBC 31 00-24-34. EP	EDM 31 02-48-44. EP
RES 30 22-26-34. EP	FBC 31 00-24-57. IP	MBC 31 02-48-45. EPC
SCH 30 22-29-06. EPC	SIC 31 00-26-12.7 IPD	CMC 31 02-49-27. IP
SFA 30 22-29-34. EP	OTT 31 00-26-18. EPU	RES 31 02-49-30. EP
CMC 30 22-39-58. EP	SFA 31 00-26-19. EP	ALE 31 02-50-24. EP
MBC 30 22-40-23. EP	HAL 31 00-26-44. EP	ALE 31 02-51-45. EP
CMC 30 22-41-24. EP	CMC 31 00-29-34. EP	PHY 31 02-53-51. EPC
EDM 30 22-41-54. EP	MBC 31 00-30-11. EP	CMC 31 03-13-20. EP
RES 30 22-42-45. EP	CMC 31 00-32-18. EP	CMC 31 03-44-37. EP
ALE 30 22-43-42. EP	BAN 31 00-33-04. EP	MBC 31 03-45-19. EP
FBC 30 22-44-23. IPD	CMC 31 00-42-32. EP	CMC 31 04-08-50. EP
CMC 30 22-52-46. EP	MBC 31 00-42-57. EP	MBC 31 04-09-23. EP
CMC 30 22-54-03. EP	PHY 31 00-48-24. EPC	EDM 31 04-09-24. EP
YKC 30 23-08-03. EP	CMC 31 00-48-40. EP	RES 31 04-10-12. EP
CMC 30 23-08-07. EPD	MBC 31 00-49-19. EP	CMC 31 04-16-13. EP
EDM 30 23-08-34. IPD	EDM 31 00-49-28. EPD	MBC 31 04-16-41. EP
MBC 30 23-08-35. EPD	BAN 31 00-49-32. EP	CMC 31 04-23-56. EP
RES 30 23-09-21. EPD	RES 31 00-50-10. EP	MBC 31 04-24-35. EPC
ALE 30 23-10-16. EP	CMC 31 01-05-55. EP	EDM 31 04-24-42. EP
FBC 30 23-11-01. EPD	ALE 31 01-05-56. EPC	HAN 31 04-24-45. EP
SCH 30 23-11-49. EPD	RES 31 01-06-06. EP	RES 31 04-25-26. EP
SFA 30 23-12-14. EPC	FBC 31 01-07-44. EPC	ALE 31 04-26-26. EP
VIC 30 23-15-03. EP	CMC 31 01-08-16. EP	FBC 31 04-27-07. EP
CMC 30 23-16-03. EP	RES 31 01-11-35. EP	SCH 31 04-27-58. EP
CMC 30 23-25-21. EP	CMC 31 01-18-56. EP	SFA 31 04-28-25. EPU
CMC 30 23-33-35. EP	MBC 31 01-19-25. EP	CMC 31 04-39-40. EP
CMC 30 23-52-10. EP	CMC 31 01-21-14. EP	CMC 31 04-47-45. EP
CMC 30 23-54-42. EP	RES 31 01-22-37. EP	MBC 31 04-48-18. EP
PHY 30 23-55-12. IPC	ALE 31 01-23-36. EP	PHY 31 04-49-40. IPD
BAN 30 23-55-16. EP	CMC 31 01-44-28. EP	YKC 31 04-50-23. IP
CMC 30 23-55-33. EP	MBC 31 01-45-09. EP	CMC 31 04-50-27. EP
MBC 30 23-56-10. EPC	RES 31 01-46-01. EP	HAN 31 04-50-53. EP
EDM 30 23-56-14. EPC	FBC 31 01-47-40. EP	EDM 31 04-50-54. EPC
RES 30 23-57-01. EP	SFA 31 01-48-59. EP	MBC 31 04-50-57. EPU
ALE 30 23-58-00. EP	PHY 31 02-01-23. EPD	ALE 31 04-52-41. EPD
FBC 30 23-58-40. EPC	CMC 31 02-02-14. EP	FBC 31 04-53-23. EPU
SCH 30 23-59-31. EPC	EDM 31 02-02-39. EP	SCH 31 04-54-12. EPC
OTT 30 23-59-48. EP	MBC 31 02-02-47. EP	CMC 31 05-01-14. EP
SFA 30 23-59-58. IPC	RES 31 02-03-33. EP	CMC 31 05-25-15. EP
MBC 31 00-10-51. EPC	ALE 31 02-04-31. EP	MBC 31 05-25-48. EP
CMC 31 00-15-55. EP	FBC 31 02-05-11. EP	CMC 31 05-33-29. EP
MBC 31 00-16-23. EP	VIC 31 02-12-29. EP	MBC 31 05-47-32. EP
CMC 31 00-21-03. EP	PHY 31 02-12-51. EPC	CMC 31 06-15-26. EP

FIRST ARRIVALS AT CANADIAN STATIONS FOR MAR., 1964

MBC 31 06-15-57. EP	CMC 31 09-04-44. EP	CMC 31 11-22-49. EP
CMC 31 06-22-42. EP	YKC 31 09-04-54. IP	EDM 31 11-23-17. EP
CMC 31 06-32-44. EP	CMC 31 09-05-47. EPC	MBC 31 11-23-17. IPC
EDM 31 06-33-21. EPD	RES 31 09-06-09. EP	RES 31 11-24-02. EP
MBC 31 06-33-24. EP	MBC 31 09-07-03. EP	ALE 31 11-24-57. IPC
CMC 31 06-37-06. EP	RES 31 09-07-22. EP	FBC 31 11-25-42. EP
MBC 31 06-37-41. EP	FBC 31 09-08-17. EP	SCH 31 11-27-01. EPU
PHY 31 06-56-38. IPC	LND 31 09-08-19. EP	SFA 31 11-27-27. EP
CMC 31 06-58-34. EP	OTT 31 09-08-33. EP	CMC 31 11-29-10. EP
PHY 31 07-02-44. EP	ALE 31 09-08-40. EP	EDM 31 11-29-41. EP
VIC 31 07-04-32. EP	SCH 31 09-08-45. EP	MBC 31 11-29-42. EP
CMC 31 07-08-37. EP	SFA 31 09-08-52. EP	ALE 31 11-31-26. EPC
PHY 31 07-09-38. IPC	SIC 31 09-09-02. IP	FBC 31 11-32-09. EPC
CMC 31 07-13-05. EP	CMC 31 09-15-46. EP	CMC 31 11-39-02. EP
PHY 31 07-13-32. IPD	CMC 31 09-29-03. EP	MBC 31 11-39-33. EP
MBC 31 07-13-38. EP	CMC 31 09-40-03. EP	PHY 31 11-52-01. EP
RES 31 07-14-26. EP	FBC 31 09-43-20. EP	CMC 31 11-55-51. EP
ALE 31 07-15-24. IPC	CMC 31 09-43-40. EP	MBC 31 11-56-35. EP
FBC 31 07-16-04. EP	SFA 31 09-44-19. EP	EDM 31 11-56-39. EP
PHY 31 07-20-43. EP	PHY 31 09-48-08. EP	RES 31 11-57-25. EP
ALE 31 07-21-24. EP	PHY 31 09-50-21. EP	VIC 31 11-57-36. EP
VIC 31 07-21-52. EP	PHY 31 09-55-04. EP	MBC 31 11-57-42. EP
PHY 31 07-23-19. EP	CMC 31 09-56-58. EP	CMC 31 11-57-55. EP
SFA 31 07-23-23. EP	MBC 31 09-57-27. EP	ALE 31 11-59-23. EP
PHY 31 07-25-58. EP	PHY 31 10-07-10. EP	SFA 31 12-00-23. EP
MBC 31 07-27-12. EP	CMC 31 10-17-31. EP	SIC 31 12-01-54. EP
CMC 31 07-37-26. EP	EDM 31 10-18-03. EP	SFA 31 12-02-24. EP
MBC 31 07-37-57. EP	MBC 31 10-18-06. EP	CMC 31 12-06-14. EP
PHY 31 07-54-17. IPC	RES 31 10-18-53. EP	CMC 31 12-34-51. EPC
VIC 31 07-55-16. EP	ALE 31 10-19-53. EP	MBC 31 12-35-20. EP
CMC 31 07-58-04. EP	CMC 31 10-24-11. EP	RES 31 12-36-09. EP
PHY 31 08-00-01. EP	CMC 31 10-28-10. EP	ALE 31 12-37-05. EPC
CMC 31 08-09-42. EP	MBC 31 10-28-35. EP	CMC 31 12-44-23. EP
MBC 31 08-10-09. EP	PHY 31 10-34-16. EP	MBC 31 12-45-00. EP
EDM 31 08-10-24. EPD	CMC 31 11-05-56. EP	EDM 31 12-45-05. EP
PHY 31 08-18-10. IPC	CMC 31 11-06-28. EP	MBC 31 12-50-39. EP
CMC 31 08-44-37. EP	EDM 31 11-06-47. EP	CMC 31 12-51-04. EP
YKC 31 08-44-38. IP	MBC 31 11-07-12. EP	CMC 31 12-58-17. EP
EDM 31 08-45-24. EPD	YKC 31 11-07-41. IP	MBC 31 12-58-47. EP
BAN 31 08-45-25. EP	CMC 31 11-07-42. EP	RES 31 12-59-32. EP
RES 31 08-46-07. EP	BAN 31 11-08-19. EP	CMC 31 13-08-15. EP
ALE 31 08-47-06. EPD	EDM 31 11-08-19. EP	EDM 31 13-08-16. EP
FBC 31 08-47-48. EPD	ALE 31 11-08-58. EPU	MBC 31 13-08-41. EP
SCH 31 08-48-39. EPC	FBC 31 11-09-30. EP	RES 31 13-09-28. EP
SIC 31 08-49-04. IPD	ALE 31 11-10-02. IP	CMC 31 13-09-48. EP
SFA 31 08-49-06. EP	FBC 31 11-10-44. IPD	ALE 31 13-10-24. EP
PHY 31 08-55-40. EP	SIC 31 11-11-59. IPD	PHY 31 13-16-23. EP
PHY 31 09-01-57. EP	SFA 31 11-12-00. IPD	MBC 31 13-20-45. EP
VIC 31 09-02-44. EP	SCH 31 11-12-34. IPC	CMC 31 13-26-40. EP
EDM 31 09-04-04. EP	YKC 31 11-22-45. IP	MBC 31 13-27-15. EP

FIRST ARRIVALS AT CANADIAN STATIONS FOR MAR., 1964

RES 31 13-28-04. EP	MBC 31 17-59-16. EP	FBC 31 21-08-41. EP
CMC 31 13-50-30. EP	MBC 31 18-18-00. EP	BAN 31 21-08-45. EP
CMC 31 14-04-48. EP	MBC 31 18-25-28. EP	EDM 31 21-08-47. EP
MBC 31 14-21-01. EP	CMC 31 18-33-32. EP	ALE 31 21-09-32. EP
PHY 31 14-59-04. EP	CMC 31 18-34-38. EP	SCH 31 21-09-32. EPC
CMC 31 15-08-26. EP	MBC 31 18-41-50. EPD	FBC 31 21-11-14. IPC
MBC 31 15-08-59. EP	EDM 31 18-41-58. EP	SIC 31 21-12-27.5 IPD
RES 31 15-10-06. EP	RES 31 18-42-40. EP	YKC 31 21-16-42. IP
CMC 31 15-22-30. EP	ALE 31 18-43-42. EP	CMC 31 21-16-45. EP
MBC 31 15-23-08. EP	FBC 31 18-44-22. EP	MBC 31 21-17-15. EPD
PHY 31 15-35-36. EP	CMC 31 19-19-09. EP	EDM 31 21-17-18. EP
MBC 31 15-36-25. EP	MBC 31 19-19-42. EP	ALE 31 21-19-00. IPC
CMC 31 15-40-04. EP	RES 31 19-20-39. EP	FBC 31 21-19-43. EP
MBC 31 15-40-34. EP	MBC 31 19-25-24. EP	CMC 31 21-25-16. EP
CMC 31 15-58-21. EP	CMC 31 19-31-40. EP	EDM 31 21-25-39. EP
PHY 31 15-58-24. IPC	MBC 31 19-32-19. EP	MBC 31 21-25-47. EP
MBC 31 15-58-50. EP	RES 31 19-33-09. EP	CMC 31 21-34-45. EP
ALE 31 16-00-33. EP	PHY 31 19-37-19. EP	CMC 31 21-44-56. EP
CMC 31 16-05-16. EP	PHY 31 19-55-06. EP	CMC 31 21-50-04. EP
CMC 31 16-33-56. EP	CMC 31 20-19-21. EP	CMC 31 22-09-15. EP
MBC 31 16-34-31. EP	MBC 31 20-20-01. EP	CMC 31 22-37-58. IP
CMC 31 16-36-33. EP	CMC 31 20-34-04. EPD	CMC 31 22-50-40. EP
EDM 31 16-37-01. EP	EDM 31 20-34-27. EP	CMC 31 22-51-44. EP
MBC 31 16-37-04. EP	MBC 31 20-34-36. EPD	CMC 31 22-55-04. EP
ALE 31 16-38-46. EP	ALE 31 20-35-19. EPD	EDM 31 22-55-33. EP
FBC 31 16-39-29. EP	RES 31 20-35-22. EP	MBC 31 22-55-39. EP
SCH 31 16-40-18. EPC	CMC 31 20-41-46. EP	RES 31 22-56-24. EP
CMC 31 16-46-20. EP	CMC 31 21-00-52. EP	ALE 31 22-57-19. EPC
MBC 31 16-47-20. EP	EDM 31 21-01-09. EP	CMC 31 23-13-55. EP
CMC 31 16-47-37. EP	MBC 31 21-01-28. EP	YKC 31 23-40-28. EP
RES 31 16-48-10. EP	RES 31 21-02-11. EP	CMC 31 23-40-35. EP
MBC 31 16-48-11. EP	CMC 31 21-05-35. EP	VIC 31 23-40-59. EP
EDM 31 16-48-20. EP	MBC 31 21-06-10. EP	MBC 31 23-41-15. EP
ALE 31 16-50-01. IPC	EDM 31 21-06-17. EP	EDM 31 23-41-16. EP
FBC 31 16-50-43. EP	RES 31 21-07-01. EP	RES 31 23-42-04. EP
MBC 31 16-54-29. EP	PHY 31 21-07-35. EP	ALE 31 23-43-06. EPC
CMC 31 17-03-19. EP	ALE 31 21-08-00. IPC	FBC 31 23-43-44. EPC
CMC 31 17-21-12. EP	YKC 31 21-08-11. IP	SCH 31 23-44-35. EPD
MBC 31 17-55-25. EP	CMC 31 21-08-14. EP	- - -
CMC 31 17-58-50. EP	VIC 31 21-08-19. EP	- - -

FIRST ARRIVALS AT CANADIAN STATIONS FOR APR., 1964

PHC 01 00-04-34. EP	PNT 01 03-27-53. EP	CMC 01 05-54-19. EP
YKC 01 00-04-48. EP	BAN 01 03-28-07. EP	PHC 01 06-19-56. EP
CMC 01 00-04-50. EP	MBC 01 03-28-14. EPD	YKC 01 06-20-04. IP
VIC 01 00-05-22. EP	EDM 01 03-28-18. IPD	CMC 01 06-20-04. EP
EDM 01 00-05-37. EP	RES 01 03-29-01. EP	MBC 01 06-20-42. EP
BAN 01 00-05-39. EP	ALE 01 03-29-57. EP	PNT 01 06-20-45. EP
RES 01 00-06-19. EP	FBC 01 03-30-39. IPD	EDM 01 06-20-51. EPD
ALE 01 00-07-20. EP	SCH 01 03-31-27. IPC	BAN 01 06-20-54. EP
FBC 01 00-08-01. EPC	LND 01 03-31-33. IPD	RES 01 06-21-33. EP
LND 01 00-09-04. IPD	SIC 01 03-31-50. EP	ALE 01 06-22-33. EPC
BAN 01 00-11-17. EP	CMC 01 03-47-25.5 EP	FBC 01 06-23-15. EPC
YKC 01 00-40-42. EP	MBC 01 03-48-07. EP	SCH 01 06-24-05. EPD
CMC 01 00-40-45. EP	RES 01 03-48-57. EP	LND 01 06-24-18. IPC
MBC 01 00-41-18. EP	MBC 01 03-58-01. EP	SIC 01 06-24-31.0 IPD
RES 01 00-42-06. EP	CMC 01 04-04-22. EP	MBC 01 06-43-50. EP
ALE 01 00-43-03. EP	MBC 01 04-04-43. EP	EDM 01 06-43-52. EP
CMC 01 00-53-52. EP	CMC 01 04-07-49. EP	RES 01 06-44-57. EP
CMC 01 01-15-54. EP	CMC 01 04-21-10. EP	CMC 01 06-45-29. EP
MBC 01 01-16-32. EP	YKC 01 04-26-47. IP	FBC 01 06-46-39. EP
RES 01 01-17-22. EP	CMC 01 04-36-50. EP	CMC 01 07-00-16. EP
CMC 01 01-24-50. EP	EDM 01 04-37-13. EP	MBC 01 07-00-48. EP
MBC 01 01-25-23. EPD	PNT 01 04-37-13. EP	CMC 01 07-29-45. EP
PNT 01 01-25-40. EP	MBC 01 04-37-22. EP	PNT 01 07-30-37. EP
BAN 01 01-25-45. EP	RES 01 04-38-11. EPD	CMC 01 08-00-38. EP
RES 01 01-26-16. EP	ALE 01 04-39-08. EPD	MBC 01 08-01-10. EP
ALE 01 01-27-14. EPC	FBC 01 04-39-51. EPD	CMC 01 08-13-33.5 EP
OTT 01 01-30-50. EP	SCH 01 04-40-40. IPC	PNT 01 08-13-38. EP
CMC 01 01-32-23. EP	SIC 01 04-41-05.0 IPC	EDM 01 08-13-54. EP
YKC 01 01-57-55. IP	CMC 01 04-50-44. EP	MBC 01 08-14-05. EPC
CMC 01 01-58-00. EP	MBC 01 04-51-15. EP	RES 01 08-14-50. EP
PNT 01 01-58-28. EP	CMC 01 04-53-55. EP	ALE 01 08-15-46. EP
MBC 01 01-58-35. EPD	PNT 01 04-54-05. EP	FBC 01 08-16-27. EP
RES 01 01-59-24. EP	EDM 01 04-54-19. EP	CMC 01 08-23-33. EP
ALE 01 02-00-23. EP	MBC 01 04-54-25. EP	FBC 01 08-25-01. EPC
CMC 01 02-17-50. EP	RES 01 04-55-11. EP	MBC 01 08-31-46. EP
MBC 01 02-18-31. EP	ALE 01 04-56-07. EP	YKC 01 08-31-52. EP
RES 01 02-19-20. EP	FBC 01 04-56-49. EP	CMC 01 08-31-54. EP
YKC 01 03-09-26. EP	CMC 01 04-57-55. EP	EDM 01 08-32-40. EP
CMC 01 03-09-31. EP	ALE 01 05-00-14. EPD	RES 01 08-33-23. EP
VIC 01 03-10-00. EP	CMC 01 05-35-23. EP	ALE 01 08-34-22. EP
PNT 01 03-10-07. EP	MBC 01 05-36-01. EP	FBC 01 08-35-04. EP
MBC 01 03-10-09. EP	YKC 01 05-36-37. EP	SCH 01 08-35-55. EPD
EDM 01 03-10-14. EPD	CMC 01 05-36-42. EP	YKC 01 08-37-03. EP
RES 01 03-11-00. EP	RES 01 05-36-52. EP	CMC 01 08-37-07. EP
ALE 01 03-12-00. EP	VIC 01 05-37-06. EP	PNT 01 08-37-43. EP
FBC 01 03-12-40. EP	PNT 01 05-37-11. EP	MBC 01 08-37-45. EP
PHC 01 03-26-57. IPC	BAN 01 05-37-26. EP	EDM 01 08-37-49. EP
VIC 01 03-27-36. EP	ALE 01 05-39-16. EP	ALE 01 08-39-36. EP
YKC 01 03-27-38. EP	FBC 01 05-39-53. EP	FBC 01 08-40-15. EP
CMC 01 03-27-43.5 IPD	SCH 01 05-40-44. EP	CMC 01 08-58-36. EP

FIRST ARRIVALS AT CANADIAN STATIONS FOR APR., 1964

EDM 01 08-59-00. EP	MBC 01 16-11-13. EP	CMC 01 22-05-05. EP
MBC 01 08-59-07. EP	CMC 01 16-32-52. EP	PNT 01 22-05-32. EP
CMC 01 09-01-52. EP	VIC 01 16-33-15. EP	MBC 01 22-05-38. EP
MBC 01 09-02-18. EP	PNT 01 16-33-27.5 EPD	EDM 01 22-05-42. EP
CMC 01 10-27-49. EP	BAN 01 16-33-33. EP	RES 01 22-06-27. EP
MBC 01 10-28-14. EP	EDM 01 16-33-34. EPD	ALE 01 22-07-24. EP
CMC 01 10-31-31. EP	MBC 01 16-33-34. EPC	FBC 01 22-08-07. EP
CMC 01 10-49-21. EP	RES 01 16-34-23. EP	SCH 01 22-08-57. EPC
MBC 01 10-49-46. EP	ALE 01 16-35-24. EPC	MBC 01 22-23-15. EP
EDM 01 10-49-54. EP	FBC 01 16-36-03. IPD	MBC 01 23-44-39. EP
YKC 01 11-05-03. EP	SCH 01 16-36-52. EPD	CMC 01 23-45-08. EP
CMC 01 11-05-03.5 EP	CMC 01 16-49-05. EP	RES 01 23-45-29. EP
MBC 01 11-05-23. EP	CMC 01 17-05-25. EP	FBC 01 23-47-12. EP
PNT 01 11-05-48. EP	MHC 01 17-05-58. EP	CMC 02 00-01-03.5 EP
EDM 01 11-05-52. EP	RES 01 17-06-45. EP	CMC 02 00-20-30. EP
RES 01 11-06-33. EP	ALE 01 17-07-43. EP	MBC 02 00-20-57. EP
ALE 01 11-07-35. EP	MBC 01 17-23-59. EP	CMC 02 00-46-17. EP
MBC 01 11-16-07. EP	CMC 01 17-28-01. EP	ALE 02 01-24-47. EPC
MBC 01 12-15-18. EP	PNT 01 17-28-08. EP	MBC 02 01-25-05. EP
MBC 01 12-58-07. EP	EDM 01 17-28-25. EP	RES 02 01-25-20. EP
CMC 01 13-07-09. EP	MBC 01 17-28-26. EP	CMC 02 01-26-03. EP
CMC 01 13-30-30. EP	RES 01 17-29-12. EP	CMC 02 01-29-58. EP
YKC 01 13-37-14. EP	ALE 01 17-30-05. EP	EDM 02 01-30-26. EP
CMC 01 13-37-17. EP	CMC 01 18-33-55. EP	HAN 02 01-30-27. EP
MBC 01 13-37-50. EP	MHC 01 18-34-29. EP	PNT 02 01-30-29. EP
PNT 01 13-37-50. EP	YKC 01 18-51-37. EP	SCH 02 01-30-30. EP
EDM 01 13-37-58. EP	MBC 01 18-52-37. EP	HAL 02 01-30-48. EP
RES 01 13-38-40. EP	RES 01 18-53-26. EP	VIC 02 01-31- . EP
YKC 01 13-58-52. IP	CMC 01 19-03-37. EP	CMC 02 01-45-32. EP
CMC 01 13-58-58. EP	CMC 01 19-17-58. EP	CMC 02 02-14-43. EP
PNT 01 13-59-10. EP	CMC 01 19-40-24. EP	CMC 02 02-19-43. EP
EDM 01 13-59-24. EPD	CMC 01 20-07-31. EP	MBC 02 02-20-14. EP
MBC 01 13-59-28. EP	CMC 01 20-11-46. EP	CMC 02 02-44-12. EP
RES 01 14-00-15. EP	CMC 01 20-12-00.5 EP	RES 02 02-45-42. EP
ALE 01 14-01-11. EPD	PNT 01 20-12-09. EPC	CMC 02 03-00-12. EP
FBC 01 14-01-53. EP	EDM 01 20-12-26. EP	CMC 02 03-36-26. EP
SCH 01 14-02-41. EPD	MBC 01 20-12-31. EP	MBC 02 03-37-02. EP
CMC 01 14-24-22. EP	RES 01 20-13-16. EP	RES 02 03-37-53. EP
MBC 01 14-25-00. EP	SCH 01 20-15-42. EP	CMC 02 03-55-02. EP
RES 01 14-25-52. EP	YKC 01 20-17-16. IP	MBC 02 03-55-33. EP
CMC 01 15-26-13. EP	CMC 01 20-17-21. EPD	EDM 02 03-57-15. EP
PNT 01 15-26-24. EP	PNT 01 20-17-39. EP	SCH 02 03-57-16. EPC
MBC 01 15-26-42. EP	EDM 01 20-17-50. EPD	FBC 02 03-58-13. EPC
YKC 01 15-27-07. IP	MBC 01 20-17-53. EP	CMC 02 03-58-49. EP
CMC 01 15-27-12. EP	ALE 01 20-19-38. EPD	MBC 02 04-49-58. EP
PNT 01 15-27-26. EP	FBC 01 20-20-19. EP	CMC 02 05-29-09. EP
EDM 01 15-27-39. EP	CMC 01 20-31-17. EP	MBC 02 05-29-41. EP
ALE 01 15-29-21. EP	MBC 01 20-31-49. EP	RES 02 05-30-33. EP
FBC 01 15-30-06. EP	CMC 01 21-35-30. EP	CMC 02 05-37-07. EP
CMC 01 16-08-39. EP	YKC 01 22-05-03. EP	CMC 02 06-11-27. EP

FIRST ARRIVALS AT CANADIAN STATIONS FOR APR., 1964

MBC 02 06-11-57. EP	EDM 02 10-02-56. EPD	RES 02 14-11-46. EP
RES 02 06-12-52. EP	MBC 02 10-03-02. EPC	CMC 02 14-25-48. EP
CMC 02 06-21-54. EP	RES 02 10-03-47. EP	RES 02 14-26-02. EP
MBC 02 06-22-32. EP	ALE 02 10-04-42. EPC	YKC 02 14-26-12. EP
RES 02 06-23-25. EP	FBC 02 10-05-26. EP	MBC 02 14-26-22. EP
CMC 02 06-30-24. EP	SCH 02 10-06-13. EP	EDM 02 14-26-43. EPC
CMC 02 06-35-37. EP	OTT 02 10-06-27. EP	FBC 02 14-29-16. EP
CMC 02 06-53-38. EP	SIC 02 10-06-36.3 IPD	MBC 02 14-40-57. EP
RES 02 06-55-05. EP	CMC 02 10-14-21. EP	CMC 02 15-02-03. EP
CMC 02 07-10-39. EP	MBC 02 10-14-51. EP	MBC 02 15-02-36. EP
EDM 02 07-11-16. EP	ALE 02 10-16-31. EP	RES 02 15-03-22. EP
FBC 02 07-11-31. EP	CMC 02 10-26-41. EP	CMC 02 15-34-27. EP
MBC 02 07-13-17. EP	CMC 02 10-49-54. EP	MBC 02 16-09-34. EPC
CMC 02 07-40-21. EP	YKC 02 11-02-10. IP	ALE 02 16-09-42. EP
MBC 02 07-40-45. EP	CMC 02 11-02-11. EP	CMC 02 16-09-57. EP
MBC 02 07-51-41. EPC	PNT 02 11-02-42. EP	RES 02 16-10-01. EP
CMC 02 07-51-57. EP	MHC 02 11-02-43. EP	YKC 02 16-10-10. EP
RES 02 07-52-07. EP	RES 02 11-03-33. EP	SCH 02 16-15-22. EP
CMC 02 08-00-58.5 EP	SIC 02 11-06-29. EP	SIC 02 16-15-30.0 EP
MBC 02 08-01-38. EP	PHC 02 11-44-42. IPC	LNU 02 16-15-35. IPC
PNT 02 08-01-43. EP	YKC 02 11-45-12. IPD	OTT 02 16-15-38. EP
EDM 02 08-01-47. EP	CMC 02 11-45-13.5 EP	ALE 02 16-26-59. EP
RES 02 08-02-29. EP	VIC 02 11-45-27. EP	MBC 02 16-45-01. EP
ALE 02 08-03-28. EPC	RES 02 11-45-38. EPD	MBC 02 18-22-32. EPD
FBC 02 08-04-11. EP	PNT 02 11-45-41. EPD	VIC 02 18-29- . EP
OTT 02 08-05-20. EP	BAN 02 11-45-49. EPC	YKC 02 18-29-02. IP
SIC 02 08-05-27. IPD	MHC 02 11-45-49. EPD	CMC 02 18-29-03. EP
CMC 02 08-31-44. EP	EDM 02 11-45-52. IPD	MBC 02 18-29-40. EP
PNT 02 08-31-56. EP	ALE 02 11-47-36. EPD	BAN 02 18-29-47. EP
MBC 02 08-32-17. EP	FBC 02 11-48-18. EPD	EDM 02 18-29-49. EP
MBC 02 08-36-51. EP	SCH 02 11-49-08. EP	RES 02 18-30-33. EPD
YKC 02 09-09-07. EP	LNU 02 11-49-17. IPC	ALE 02 18-31-32. EPC
CMC 02 09-09-11. EPD	OTT 02 11-49-23. EP	FBC 02 18-32-14. EPC
PNT 02 09-09-28. EP	SIC 02 11-49-32. IPD	SCH 02 18-33-05. EPC
BAN 02 09-09-37. EP	CMC 02 12-09-51. EP	SIC 02 18-33-30.0 EP
MBC 02 09-09-40. EPD	YKC 02 12-18-30. EP	MBC 02 19-08-05. EP
EDM 02 09-09-41. IPD	CMC 02 12-18-33. EP	EDM 02 19-08-10. EP
RES 02 09-10-28. EP	MBC 02 12-19-14. EP	MBC 02 19-40-28. EP
ALE 02 09-11-23. EPD	CMC 02 12-48-28. EP	CMC 02 19-40-44. EP
FBC 02 09-12-08. EP	MBC 02 12-48-59. EP	RES 02 19-41-01. EP
SIC 02 09-13-20.2 IPD	CMC 02 13-20-23. EP	EDM 02 19-41-10. EP
CMC 02 09-25-13. EP	MBC 02 13-20-54. EP	CMC 02 19-41-58. EP
RES 02 09-26-34. EP	CMC 02 13-32-21. EP	MBC 02 19-42-34. EP
CMC 02 09-27-32. EP	YKC 02 13-32-22. EP	BAN 02 19-42-49. EP
PHC 02 10-01-39. IPC	MBC 02 13-32-59. EP	VIC 02 19-43- . EP
VIC 02 10-02-22. EP	EDM 02 13-33-10. EP	RES 02 19-43-27. EP
YKC 02 10-02-27. EP	RES 02 13-33-50. EP	FBC 02 19-45-09. EPC
CMC 02 10-02-33. EPC	SCH 02 13-36-30. EP	SCH 02 19-46-01. EP
PNT 02 10-02-40. EPD	CMC 02 14-10-16. EP	SIC 02 19-46-26.0 IPC
HAN 02 10-02-51. EP	MBC 02 14-10-54. EP	SIC 02 19-48-22.0 EP

FIRST ARRIVALS AT CANADIAN STATIONS FOR APR., 1964

YKC 02 20-13-24. EP	YKC 03 01-18-30. EP	RES 03 06-28-27. EP
CMC 02 20-13-28. EP	CMC 03 01-18-34. EP	SIC 03 06-31-26.2 IPD
MBC 02 20-14-06. EP	MBC 03 01-19-09. EPC	FBC 03 06-33-23. EP
EDM 02 20-14-11. EP	RES 03 01-19-59. EP	CMC 03 06-59-58. EP
RES 02 20-14-57. EP	ALE 03 01-20-58. EPC	MBC 03 07-00-27. EP
ALE 02 20-15-57. EP	CMC 03 01-35-00. EP	MBC 03 08-04-20. EP
FBC 02 20-15-59. EP	MBC 03 01-44-55. EPC	RES 03 08-05-11. EP
SCH 02 20-17-28. EPC	RES 03 01-45-44. EP	CMC 03 08-09-27. EP
SIC 02 20-17-50. EP	CMC 03 01-59-18. EP	MBC 03 08-10-04. EP
CMC 02 20-35-35. EP	CMC 03 02-47-31. EP	RES 03 08-10-54. EP
CMC 02 20-50-12. EP	CMC 03 03-05-15. EP	PHC 03 08-41-51. EP
CMC 02 21-12-25.5 EP	MBC 03 03-05-38. EP	YKC 03 08-42-12. 1P
MBC 02 21-13-00. EP	RES 03 03-06-42. EP	CMC 03 08-42-17. EP
EDM 02 21-13-49. EPD	CMC 03 03-06-50. EP	VIC 03 08-42-37. EPC
SIC 02 21-17-30. EP	MBC 03 04-18-51. EP	EDM 03 08-42-56. EPC
MBC 02 21-29-31. EP	ALE 03 04-25-49. EP	MBC 03 08-43-04. EPC
CMC 02 22-11-03. EP	MBC 03 04-26-08. EPC	RES 03 08-43-53. EP
MBC 02 22-11-36. EP	RES 03 04-26-26. EP	ALE 03 08-44-57. EP
EDM 02 22-11-49. EPD	CMC 03 04-30-55. EP	FBC 03 08-45-32. EP
RES 02 22-12-32. EP	FBC 03 04-31-09. EP	SCH 03 08-46-21. EPC
FBC 02 22-14-15. EP	VIC 03 04-31-21. EP	LNU 03 08-46-31. IPC
EDM 02 22-34-24. EP	EDM 03 04-31-22. EP	OTT 03 08-46-36. EP
YKC 02 22-37-54. EP	SCH 03 04-31-26. EPC	SIC 03 08-46-46.2 IPC
CMC 02 22-38-03. EP	SIC 03 04-31-34.0 IPC	HAL 03 08-47-30. EPC
VIC 02 22-38-23. EPC	CMC 03 04-34-03. EP	CMC 03 08-50-15. EP
EDM 02 22-38-40. EPD	OTT 03 04-35-04. EP	MBC 03 08-50-59. EP
HAN 02 22-38-44. EP	RES 03 04-35-28. EP	SIC 03 08-54-42. EP
MBC 02 22-38-48. EPD	FBC 03 04-42-03. EPC	CMC 03 09-09-35. EP
RES 02 22-39-38. EP	CMC 03 04-46-19.5 EP	MBC 03 09-10-13. EP
FBC 02 22-41-16. EP	RES 03 04-47-46. EP	YKC 03 09-52-33. 1P
SCH 02 22-42-07. EP	YKC 03 04-55-58. IPC	CMC 03 09-52-39. IPD
LNU 02 22-42-16. IPC	CMC 03 04-56-03. EPC	EDM 03 09-53-03. EP
SIC 02 22-42-25. EP	MBC 03 04-56-31. EPC	MBC 03 09-53-12. EPD
PHC 02 22-42-30. EP	FBC 03 04-58-57. EP	ALE 03 09-54-54. EP
EDM 02 22-47-00. EP	SIC 03 05-00-08.0 EP	FBC 03 09-55-35. EP
MBC 02 23-16-19. EP	MBC 03 05-03-41. EP	YKC 03 10-50-33. 1P
CMC 02 23-33-37. EP	CMC 03 05-04-05. EP	MBC 03 10-51-19. EP
MBC 02 23-34-14. EP	RES 03 05-04-24. EP	RES 03 10-52-08. EP
RES 02 23-35-05. EP	FBC 03 05-05-58. EPC	MBC 03 11-30-46. EP
FBC 02 23-36-48. EP	MBC 03 05-55-55. EP	EDM 03 11-31-01. EP
MBC 02 23-46-25. EP	RES 03 05-56-42. EP	MBC 03 11-55-24. EP
FBC 02 23-46-47. EP	FBC 03 06-05-26. EP	FBC 03 12-02-08. EP
CMC 02 23-47-17. EPC	CMC 03 06-05-47. EP	YKC 03 12-17-52. EP
MBC 03 00-30-37. EP	RES 03 06-06-22. EP	MBC 03 12-18-37. EP
YKC 03 00-41-36. EP	MBC 03 06-06-43. EP	RES 03 12-19-33. EP
CMC 03 00-41-43.5 EP	CMC 03 06-20-28. EP	FBC 03 12-21-11. EP
EDM 03 00-42-13. EP	MBC 03 06-21-16. EP	YKC 03 12-57-18. EP
MBC 03 00-42-21. EPC	CMC 03 06-27-03. EP	MBC 03 12-57-55. EP
RES 03 00-43-07. EP	MBC 03 06-27-35. EP	EDM 03 12-58-05. EPC
ALE 03 00-44-06. EPC	EDM 03 06-27-50. EP	RES 03 12-58-48. EP

FIRST ARRIVALS AT CANADIAN STATIONS FOR APR., 1964

MBC 03 13-18-10. EP	YKC 03 22-37-16. EP	SCH 04 04-42-40. EPD
SIC 03 13-49-48. EP	PHC 03 22-37-27. IPD	OTT 04 04-42-59. EPC
YKC 03 13-55-48. EP	MBC 03 22-37-44. EP	SIC 04 04-43-45.0 EPC
MBC 03 13-56-33. EP	VIC 03 22-38-02. EP	PHC 04 04-57-24. EP
SIC 03 13-56-33. EPC	EDM 03 22-38-12. IPC	YKC 04 04-57-36. EP
RES 03 13-57-28. EP	BAN 03 22-38-15. EP	CMC 04 04-57-37. EP
FBC 03 13-57-57. EPC	RES 03 22-38-39. EP	VIC 04 04-58-07. EPC
MBC 03 13-59-20. EPC	ALE 03 22-39-37. EPD	MBC 04 04-58-17. EPC
MBC 03 14-29-18. EP	FBC 03 22-40-25. EP	EDM 04 04-58-25. EPC
MBC 03 15-09-30. EP	SCH 03 22-41-20. EPD	HAN 04 04-58-26. IPD
YKC 03 15-46-22. 1P	OTT 03 22-41-41.5 IPD	RES 04 04-59-08. EP
MBC 03 15-46-58. EP	SIC 03 22-41-46. 1P	ALE 04 05-00-10. EPC
MBC 03 16-08-52. EP	HAL 03 22-42-30. IPD	FBC 04 05-00-50. EPC
MBC 03 16-55-29. EP	CMC 03 23-20-31. EP	SCH 04 05-01-41. EPC
MBC 03 17-32-49. EP	RES 03 23-22-02. EP	LNU 04 05-01-52. IPC
SIC 03 18-09-35. EP	CMC 03 23-40-45. EP	OTT 04 05-02-00. IPD
MBC 03 18-26-39. EP	CMC 03 23-50-46. EP	SIC 04 05-02-06.7 IPC
MBC 03 18-38-52. EP	CMC 04 00-36-58. EP	HAL 04 05-02-50. IPD
RES 03 18-39-43. EP	MBC 04 00-37-34. EPD	YKC 04 05-14-45. EP
YKC 03 20-01-40. 1P	RES 04 00-38-18. EP	CMC 04 05-14-55. EP
VIC 03 20-02-08. EP	CMC 04 00-45-31. EP	EDM 04 05-15-15. EP
MBC 03 20-02-15. EP	CMC 04 01-11-09. EP	MBC 04 05-15-30. EP
EDM 03 20-02-57. IPC	RES 04 01-12-40. EP	ALE 04 05-17-13. EP
RES 03 20-03-08. EP	ALE 04 01-23-38. EP	MBC 04 05-36-30. EP
ALE 03 20-04-07. EP	RES 04 01-25-46. EP	CMC 04 06-14-10. EP
FBC 03 20-04-49. EP	CMC 04 01-27-09. EP	MBC 04 06-14-51. EP
SCH 03 20-05-41. EP	CMC 04 02-02-38. EP	RES 04 06-15-40. EP
SIC 03 20-06-05. EPD	MBC 04 02-03-14. EP	EDM 04 06-51-35. EP
VIC 03 20-27-14. EP	RES 04 02-04-02. EP	SCH 04 06-51-37. EPC
YKC 03 20-27-16. 1P	FBC 04 02-05-39. EP	FBC 04 06-52-32. EPC
EDM 03 20-27-46. EP	CMC 04 02-27-03. EP	YKC 04 06-57-00. EP
MBC 03 20-28-16. EPD	MBC 04 02-27-42. EP	CMC 04 06-57-02. EP
RES 03 20-28-58. EP	MBC 04 02-43-45. EP	VIC 04 06-57-25. EP
FBC 03 20-30-32. EP	CMC 04 02-44-17.5 EP	MBC 04 06-57-40. EP
YKC 03 20-50-27. EP	RES 04 02-44-29. EP	EDM 04 06-57-49. EPC
EDM 03 20-51-20. EP	FBC 04 02-46-05. IPD	BAN 04 06-57-51. EP
MBC 03 20-51-29. EP	CMC 04 03-38-47. EP	RES 04 06-58-32. EP
RES 03 20-52-15. EP	MBC 04 03-39-26. EP	ALE 04 06-59-34. EPC
FBC 03 20-53-56. EP	RES 04 03-40-17. EP	FBC 04 07-00-14. IPD
MBC 03 21-33-02. EP	CMC 04 04-12-15. EP	MBC 04 07-18-32. EP
YKC 03 22-20-13. 1P	MBC 04 04-12-48. EP	MBC 04 07-42-05. EP
CMC 03 22-20-18. EP	RES 04 04-13-43. EP	PHC 04 08-44-16. IPC
EDM 03 22-20-44. EPD	YKC 04 04-38-34. EP	VIC 04 08-44-56. EP
MBC 03 22-20-48. EPC	CMC 04 04-38-35. EP	YKC 04 08-45-03. EP
RES 03 22-21-39. EP	MBC 04 04-39-15. EP	CMC 04 08-45-09. EPD
ALE 03 22-22-30. EP	EDM 04 04-39-24. EP	EDM 04 08-45-30. EPD
FBC 03 22-23-13. EP	BAN 04 04-39-26. EP	MBC 04 08-45-38. EP
SCH 03 22-24-02. EPC	RES 04 04-40-07. EP	RES 04 08-46-23. EP
SIC 03 22-24-31. EP	ALE 04 04-41-08. EP	ALE 04 08-47-18. EPC
CMC 03 22-37-10. EP	FBC 04 04-41-48. EPC	FBC 04 08-48-03. EPC

FIRST ARRIVALS AT CANADIAN STATIONS FOR APR., 1964

SCH 04 08-48-51.	IPD	SFA 04 15-16-30.	EP	BAN 04 22-21-11.	EP
LND 04 08-48-58.	IPC	CMC 04 16-30-07.	EP	EDM 04 22-21-11.	EP
OTT 04 08-49-02.5	EPC	YKC 04 17-50-51.	IP	MBC 04 22-21-20.	EP
SIC 04 08-49-12.	EP	CMC 04 17-50-55.	IPC	RES 04 22-22-08.	EP
MBC 04 08-53-43.	EP	BAN 04 17-51-16.	EPC	ALE 04 22-23-11.	EP
MBC 04 08-58-06.	EP	EDM 04 17-51-19.	EPD	FBC 04 22-23-46.	EP
PHC 04 09-14-41.	IPD	MBC 04 17-51-22.	IPC	SCH 04 22-24-36.	EPD
VIC 04 09-15-23.	EPC	RES 04 17-52-07.	IPC	SFA 04 22-25-01.	EP
YKC 04 09-15-26.	EP	ALE 04 17-53-00.	IPC	CMC 04 23-42-43.	EP
CMC 04 09-15-31.	IPC	FBC 04 17-53-46.	IPC	MBC 04 23-43-11.	EP
BAN 04 09-15-56.	IPD	OTT 04 17-54-24.	EP	MBC 05 00-21-27.	EP
EDM 04 09-15-56.	IPC	SCH 04 17-54-34.	IPC	MBC 05 00-31-44.	EP
MBC 04 09-16-00.	EPC	LND 04 17-54-39.	IPD	CMC 05 00-45-55.	EP
RES 04 09-16-46.	IPC	SIC 04 17-54-57.	IPC	FBC 05 00-47-27.	EP
ALE 04 09-17-41.	IPC	SFA 04 17-54-57.	EP	PHC 05 01-26-01.	IPC
FBC 04 09-18-25.	IPC	HAL 04 17-55-39.	EP	YKC 05 01-26-50.	EP
SCH 04 09-19-13.	IPC	PHC 04 18-03-39.	IPD	CMC 05 01-26-56.	EPD
LND 04 09-19-18.	IPC	YKC 04 18-04-24.	IP	BAN 05 01-27-13.	EPC
OTT 04 09-19-27.	IPC	CMC 04 18-04-29.	EP	EDM 05 01-27-18.	EP
SIC 04 09-19-36.	IPC	EDM 04 18-04-54.	EP	MBC 05 01-27-25.	EPC
HAL 04 09-20-17.	IPD	MBC 04 18-04-54.	IPC	RES 05 01-28-09.	EP
MBC 04 09-48-16.	EP	ALE 04 18-06-33.	IP	ALE 05 01-29-03.	EP
MBC 04 09-54-31.	EP	SFA 04 18-08-32.	EP	FBC 05 01-29-48.	EPC
MBC 04 09-59-50.	EP	CMC 04 18-20-39.5	EPC	SCH 05 01-30-36.	EPD
MBC 04 10-12-38.	EP	BAN 04 18-21-01.	EP	SCB 05 01-30-45.	EP
YKC 04 10-41-32.	EP	EDM 04 18-21-03.	EP	OTT 05 01-30-47.	EP
CMC 04 10-41-34.	EP	ALE 04 18-22-44.	IPC	SFA 05 01-30-59.	EP
MBC 04 10-42-04.	EP	SFA 04 18-23-30.	EP	SIC 05 01-31-04.	IPD
EDM 04 10-42-18.	EP	CMC 04 18-30-04.	EP	HAL 05 01-31-49.	EP
RES 04 10-42-57.	EP	MBC 04 18-34-40.	EP	YKC 05 01-41-22.	EP
ALE 04 10-43-55.	EP	CMC 04 18-35-30.	EP	CMC 05 01-41-27.	EP
CMC 04 11-13-57.	EP	CMC 04 18-46-04.	EP	MBC 05 01-41-53.	EP
MBC 04 11-14-31.	EPC	MBC 04 18-46-34.	EP	PHC 05 01-45-34.	IPC
RES 04 11-15-23.	EP	YKC 04 20-05-30.	EP	YKC 05 01-46-21.	EP
MBC 04 11-32-56.	EP	CMC 04 20-05-34.	EP	CMC 05 01-46-26.	EPC
CMC 04 12-08-57.	EP	RES 04 20-06-00.	EP	BAN 05 01-46-44.	EPC
EDM 04 12-09-25.	EP	MBC 04 20-06-09.	EPD	EDM 05 01-46-48.	EPD
MBC 04 12-09-33.	EP	BAN 04 20-06-15.	EP	MBC 05 01-46-55.	EPC
RES 04 12-10-19.	EP	EDM 04 20-06-15.	EP	RES 05 01-47-40.	EP
MBC 04 13-51-17.	EP	ALE 04 20-07-57.	EP	ALE 05 01-48-34.	IPC
MBC 04 13-54-53.	EP	FBC 04 20-08-39.	EP	FBC 05 01-49-19.	EPC
MBC 04 14-20-28.	EP	CMC 04 20-13-13.	EP	SCH 05 01-50-06.	EPC
YKC 04 15-11-53.	EP	CMC 04 20-49-09.	EP	OTT 05 01-50-19.	EP
CMC 04 15-11-59.	EP	MBC 04 20-49-43.	EP	SFA 05 01-50-29.	EP
MBC 04 15-12-37.	EP	MBC 04 20-59-20.	EP	SIC 05 01-50-30.	EP
EDM 04 15-12-40.	EP	MBC 04 21-50-54.	EP	MBC 05 01-54-35.	EP
RES 04 15-13-27.	EP	CMC 04 21-51-20.	EP	CMC 05 01-55-05.5	EP
ALE 04 15-14-28.	EP	RES 04 21-51-21.	EP	MBC 05 02-27-25.	EP
FBC 04 15-15-07.	EP	YKC 04 22-20-27.	EP	MBC 05 02-37-47.	EP
SCH 04 15-15-58.	EP	CMC 04 22-20-35.	EP	YKC 05 02-39-45.	EP

FIRST ARRIVALS AT CANADIAN STATIONS FOR APR., 1964

CMC 05 02-39-50.	EP	MBC 05 08-18-15.	EPC	RES 05 16-54-38.	EP
MBC 05 02-40-30.	EPC	RES 05 08-19-02.	EP	ALE 05 16-55-33.	EP
EDM 05 02-40-33.	EPD	ALE 05 08-19-54.	EPC	FBC 05 16-56-19.	EP
RES 05 02-41-20.	EP	FBC 05 08-20-41.	EP	YKC 05 17-20-30.	EP
FBC 05 02-43-00.	EP	SFA 05 08-21-52.	EP	CMC 05 17-20-40.	EP
SFA 05 02-44-18.	EP	YKC 05 09-03-46.	IP	MBC 05 17-21-18.	EP
YKC 05 03-52-21.	IP	CMC 05 09-03-51.	EP	YKC 05 17-45-19.	EP
CMC 05 03-52-28.	EP	EDM 05 09-04-14.	EPD	CMC 05 17-45-25.	EP
EDM 05 03-52-50.	EP	MBC 05 09-04-17.	EPD	BAN 05 17-45-40.	EP
MBC 05 03-53-00.	EP	RES 05 09-05-03.	EP	EDM 05 17-45-47.	EP
RES 05 03-53-46.	EP	ALE 05 09-05-55.	EPC	MBC 05 17-45-54.	EPC
ALE 05 03-54-41.	EPC	FBC 05 09-06-41.	EP	RES 05 17-46-39.	EP
FBC 05 03-55-22.	EP	SFA 05 09-07-52.	EP	ALE 05 17-47-34.	EP
CMC 05 03-59-12.	EP	YKC 05 09-30-06.	EP	FBC 05 17-48-17.	EP
MBC 05 03-59-52.	EP	MBC 05 09-30-48.	EP	SCH 05 17-49-05.	EP
YKC 05 04-15-35.	EP	CMC 05 10-26-04.	EP	OTT 05 17-50-01.5	EPC
CMC 05 04-15-37.	EP	MBC 05 10-26-36.	EP	SFA 05 17-50-11.	EP
MBC 05 04-16-13.	EP	RES 05 10-27-28.	EP	MBC 05 18-25-38.	EP
EDM 05 04-16-22.	EP	MBC 05 11-13-10.	EP	PHC 05 19-31-44.	IPC
RES 05 04-17-04.	EP	SFA 05 11-31-32.	EP	CMC 05 19-31-55.	EP
ALE 05 04-18-04.	EPC	CMC 05 12-09-15.	EP	YKC 05 19-31-56.	IP
FBC 05 04-18-45.	EPC	CMC 05 12-34-17.	EP	VIC 05 19-32-27.	EPC
SFA 05 04-20-04.	EP	MBC 05 12-34-53.	EP	MBC 05 19-32-35.	EPC
YKC 05 05-00-56.	EP	RES 05 12-35-43.	EP	EDM 05 19-32-45.	EPC
CMC 05 05-00-58.	EP	CMC 05 13-02-50.	EP	BAN 05 19-32-47.	EPD
MBC 05 05-01-37.	EP	MBC 05 13-03-20.	EP	RES 05 19-33-27.	EPC
RES 05 05-02-28.	EP	YKC 05 13-35-15.	EP	ALE 05 19-34-29.	EPC
SFA 05 05-30-17.	EP	CMC 05 13-35-24.	EP	FBC 05 19-35-09.	IPC
YKC 05 07-18-07.	EP	MBC 05 13-35-59.	EP	SCH 05 19-36-00.	IPC
CMC 05 07-18-10.	EPC	MBC 05 13-49-25.	EP	LND 05 19-36-12.	IPC
EDM 05 07-18-36.	EP	YKC 05 13-52-17.	EP	SCB 05 19-36-16.	IPC
MBC 05 07-18-36.	EPC	CMC 05 13-52-22.	EP	OTT 05 19-36-19.	IPC
RES 05 07-19-22.	EP	MBC 05 13-53-04.	EPD	SIC 05 19-36-26.0	IPC
ALE 05 07-20-14.	EP	RES 05 13-53-55.	EP	SFA 05 19-36-28.	IP
FBC 05 07-21-01.	EPC	FBC 05 13-55-35.	EP	YKC 05 19-55-08.	EP
SFA 05 07-22-13.	EP	CMC 05 14-10-06.	EP	CMC 05 19-55-13.	EP
YKC 05 07-32-40.	EP	MBC 05 14-10-30.	EP	EDM 05 19-55-40.	EP
CMC 05 07-32-43.	EP	CMC 05 15-25-29.	EP	MBC 05 19-55-42.	EP
MBC 05 07-33-20.	EP	YKC 05 15-25-33.	EP	ALE 05 19-57-25.	EP
EDM 05 07-33-30.	EP	MBC 05 15-26-02.	EP	FBC 05 19-58-07.	EP
RES 05 07-34-12.	EP	RES 05 15-26-56.	EP	YKC 05 20-17-50.	IP
FBC 05 07-35-54.	EP	YKC 05 15-54-08.	EP	CMC 05 20-17-55.	EP
SFA 05 07-37-13.	EP	CMC 05 15-54-17.	EP	MBC 05 20-18-23.	EPD
YKC 05 07-48-17.	EP	MBC 05 15-54-50.	EP	MBC 05 20-32-46.	EP
CMC 05 07-48-27.	EP	RES 05 15-55-28.	EP	YKC 05 21-29-58.	EP
EDM 05 07-49-07.	EP	MBC 05 16-12-57.	EP	CMC 05 21-30-02.	EP
MBC 05 07-49-08.	EP	MBC 05 16-22-33.	EP	MBC 05 21-30-44.	EP
YKC 05 08-17-45.	EP	YKC 05 16-53-18.	IPC	EDM 05 21-30-51.	EP
CMC 05 08-17-49.	EPD	CMC 05 16-53-18.	EP	RES 05 21-31-35.	EP
EDM 05 08-18-14.	EPC	MBC 05 16-53-48.	EP	FBC 05 21-33-16.	EP

FIRST ARRIVALS AT CANADIAN STATIONS FOR APR., 1964

MBC 05 22-02-01. EP	FBC 06 10-49-25. EP	MBC 06 16-55-42. EPC
OTT 06 00-01-41. EP	SCH 06 10-50-15. EP	RES 06 16-56-30. EP
YKC 06 01-55-31. EP	OTT 06 10-50-33. EP	YKC 06 17-39-20. EP
CMC 06 01-55-38. EP	SIC 06 10-50-40. EP	PHC 06 17-39-20. IPD
EDM 06 01-56-13. EP	SFA 06 10-50-42. EP	CMC 06 17-39-22. EP
MBC 06 01-56-17. EPC	CMC 06 11-00-14.5 EP	CMC 06 17-39-39. EP
FBC 06 01-58-44. EP	MBC 06 11-00-54. EP	MBC 06 17-40-02. EP
MBC 06 03-44-10. EP	YKC 06 11-03-47. EP	VIC 06 17-40-05. EP
EDM 06 04-33-24. EP	CMC 06 11-03-51. EP	EDM 06 17-40-08. EP
CMC 06 05-01-02. EP	EDM 06 11-04-16. EP	BAN 06 17-40-23. EP
YKC 06 05-01-56. EP	MBC 06 11-04-16. EP	RES 06 17-40-51. EP
MBC 06 05-02-34. EP	FBC 06 11-06-42. EP	ALE 06 17-42-06. EP
MBC 06 05-28-10. EP	SIC 06 11-07-53. IP	FBC 06 17-42-47. EP
EDM 06 05-32-03. EP	MBC 06 12-02-57. EP	SCH 06 17-43-38. EPC
MBC 06 05-35-27. EP	YKC 06 12-12-06. IPC	OTT 06 17-43-56. EP
MBC 06 07-20-57. EP	CMC 06 12-12-09. EP	SIC 06 17-44-03. EP
RES 06 07-24-15. EP	MBC 06 12-12-41. EP	SFA 06 17-44-05. EP
EDM 06 07-24-23. EPC	RES 06 12-13-29. EP	PHC 06 18-07-47. IPD
YKC 06 07-24-32. IP	FBC 06 12-15-08. EP	VIC 06 18-08-00. IPD
MBC 06 07-24-32. EP	SIC 06 12-16-21. IP	YKC 06 18-08-26. EP
CMC 06 07-24-33. EPC	MBC 06 13-28-21. EP	CMC 06 18-08-32. EP
YKC 06 08-25-53. IPC	MBC 06 13-50-23. EPD	BAN 06 18-08-49. EP
CMC 06 08-25-58. IPC	CMC 06 13-51-23. EP	EDM 06 18-08-52. EP
VIC 06 08-26. EP	EDM 06 13-51-58. EPD	MBC 06 18-09-04. EP
BAN 06 08-26-21. EP	RES 06 13-52-14. EP	RES 06 18-09-49. EP
EDM 06 08-26-25. EPC	FBC 06 13-53-57. EP	FBC 06 18-11-26. EP
MBC 06 08-26-26. EPC	SFA 06 13-55-11. EP	SCH 06 18-12-13. EP
RES 06 08-27-13. EP	YKC 06 14-15-42. EP	SFA 06 18-12-36. EP
ALE 06 08-28-08. EP	CMC 06 14-15-48. EP	CMC 06 19-02-51. EP
FBC 06 08-28-52. EPC	MBC 06 14-56-01. EP	MBC 06 19-03-31. EP
SCH 06 08-29-40. EPC	MBC 06 15-06-26. EP	RES 06 19-04-22. EP
SIC 06 08-30-04. IPC	SFA 06 15-23-20. EP	CMC 06 19-31-10. EP
SFA 06 08-30-05. EP	SIC 06 15-23-37. IP	CMC 06 19-44-49. EP
CMC 06 09-06-51. EP	YKC 06 15-32-40. EP	MBC 06 19-45-57. EP
MBC 06 09-07-36. EP	CMC 06 15-32-42. EP	YKC 06 20-26-03. EP
RES 06 09-08-26. EP	MBC 06 15-33-20. EP	CMC 06 20-26-12. EP
FBC 06 09-27-13. EP	YKC 06 16-05-00. EP	RES 06 20-27-46. EP
MBC 06 09-33-54. EP	MBC 06 16-05-34. EP	MBC 06 20-32-33. EP
CMC 06 09-37-08. EP	SCH 06 16-16-38. EP	YKC 06 20-45-53. EP
MBC 06 09-37-33. EP	FBC 06 16-17-40. EP	CMC 06 20-45-57. EP
EDM 06 09-37-56. EPC	YKC 06 16-18-15. EP	MBC 06 20-46-25. EP
PHC 06 10-45-53. EP	MBC 06 16-19-18. EP	YKC 06 20-52-28. EP
YKC 06 10-46-07. EP	CMC 06 16-19-48. EP	MBC 06 20-53-08. EP
CMC 06 10-46-16. EP	ALE 06 16-19-55. EP	YKC 06 23-02-24. EP
VIC 06 10-46-36. EP	RES 06 16-20-05. EP	CMC 06 23-02-29. EP
EDM 06 10-46-55. EPD	YKC 06 16-20-08. EP	EDM 06 23-02-57. EP
MBC 06 10-46-56. EPC	EDM 06 16-20-46. EP	MBC 06 23-02-57. EP
BAN 06 10-46-57. EP	FBC 06 16-21-42. IPC	RES 06 23-03-44. EP
RES 06 10-47-46. EP	SIC 06 16-22-56. EP	YKC 06 23-56-13. EP
ALE 06 10-48-48. EP	CMC 06 16-54-56. EP	CMC 06 23-56-13. EP

FIRST ARRIVALS AT CANADIAN STATIONS FOR APR., 1964

FBC 07 00-01-27. EP	YKC 07 05-38-33. EP	EDM 07 13-36-33. EP
SFA 07 00-01-45. EP	CMC 07 05-38-37. EP	FBC 07 13-36-44. EPC
FBC 07 00-12-16. EP	MBC 07 05-39-14. EP	SFA 07 13-37-01. EP
CMC 07 01-29-27. EP	RES 07 05-40-07. EP	SCH 07 13-37-03. EPC
MBC 07 01-30-02. EP	ALE 07 05-41-07. EP	SFA 07 13-40-25. EP
RES 07 01-30-54. EP	FBC 07 05-41-47. EP	MBC 07 14-35-50. EP
PHC 07 01-47-34. IPC	SFA 07 05-43-05. EP	CMC 07 14-35-54. EP
YKC 07 01-47-58. IP	YKC 07 06-05-31. EPD	BAN 07 15-34-30. EP
CMC 07 01-47-59. EPC	CMC 07 06-05-40. IPD	YKC 07 16-23-29. EP
VIC 07 01-48-09. EP	EDM 07 06-06-17. EP	CMC 07 16-23-31. EP
MBC 07 01-48-18. EPC	MBC 07 06-06-17. EPC	MBC 07 16-24-17. EP
BAN 07 01-48-32. EP	RES 07 06-07-07. EP	RES 07 16-25-07. EP
EDM 07 01-48-36. EP	ALE 07 06-08-09. EP	FBC 07 16-26-50. EP
RES 07 01-49-10. EP	FBC 07 06-08-46. EP	YKC 07 16-32-06. EP
ALE 07 01-50-01. EP	SFA 07 06-10-00. EP	CMC 07 16-32-14.5 EP
FBC 07 01-50-53. EP	YKC 07 08-07-32. EP	MBC 07 16-32-59. EP
SCH 07 01-51-44. EPC	CMC 07 08-07-36. EP	MBC 07 17-41-27. EP
SIC 07 01-52-07. EP	MBC 07 08-08-02. EPD	CMC 07 18-00-13. EP
SFA 07 01-52-10. EP	EDM 07 08-08-08. EPC	MBC 07 18-00-42. EPD
MBC 07 02-24-40. EP	RES 07 08-08-52. EP	PHC 07 18-06-01. EP
MBC 07 03-08-54. EP	ALE 07 08-09-46. EP	VIC 07 18-06-41. EP
CMC 07 03-20-33. EP	FBC 07 08-10-35. EP	YKC 07 18-06-45. IPD
MBC 07 03-21-00. EP	SFA 07 08-11-37. EP	CMC 07 18-06-50. IPD
YKC 07 03-21-24. IP	SIC 07 08-11-46. EP	EDM 07 18-07-15. EP
CMC 07 03-57-33. EP	CMC 07 08-14-35. EP	MBC 07 18-07-21. EP
YKC 07 03-57-34. EP	YKC 07 08-14-36. EP	RES 07 18-08-08. EP
MBC 07 03-58-02. EP	MBC 07 08-15-08. EP	ALE 07 18-09-04. EP
RES 07 03-59-00. EP	EDM 07 08-15-16. EP	FBC 07 18-09-46. EPD
SFA 07 04-02-06. EP	RES 07 08-16-00. EP	SCH 07 18-10-34. EPC
MBC 07 04-06-01. EP	CMC 07 09-10-08. EPC	SIC 07 18-10-58. EP
YKC 07 04-39-26. EPC	CMC 07 09-19-56. EP	SFA 07 18-10-58. EP
CMC 07 04-39-32. EP	MBC 07 09-20-34. EP	YKC 07 18-21-36. EP
BAN 07 04-39-56. EP	YKC 07 09-39-55. EP	MBC 07 18-22-12. EP
EDM 07 04-40-02. EP	MBC 07 09-40-28. EP	ALE 07 18-23-56. EP
MBC 07 04-40-05. EP	CMC 07 09-43-29. EP	MBC 07 19-01-27. EP
RES 07 04-40-51. EP	MBC 07 09-52-25. EP	PHC 07 19-32-01. EP
ALE 07 04-41-49. EP	FBC 07 10-49-43. EPC	VIC 07 19-32-45. EPC
FBC 07 04-42-30. EP	MBC 07 10-51-54. EP	YKC 07 19-33-00. IPD
SFA 07 04-43-40. EP	MBC 07 11-05-45. EP	CMC 07 19-33-08. IPD
CMC 07 04-59-25. IPD	RES 07 11-05-57. EP	BAN 07 19-33-19. EPC
YKC 07 04-59-27. EPD	CMC 07 11-05-59. EP	EDM 07 19-33-23. EPC
MBC 07 04-59-40. EP	MBC 07 13-31-31. EP	MBC 07 19-33-40. EPD
EDM 07 05-00-04. EP	ALE 07 13-31-36. EPC	RES 07 19-34-24. EPD
RES 07 05-00-29. EP	CMC 07 13-31-54. IPC	ALE 07 19-35-12. EP
FBC 07 05-02-15. EP	RES 07 13-31-57. EP	FBC 07 19-35-59. IPD
SCH 07 05-03-06. EP	PHC 07 13-31-59. IPD	SCH 07 19-36-45. EPD
OTT 07 05-03-25. EP	YKC 07 13-32-08. EP	OTT 07 19-36-56. EPC
SIC 07 05-03-31. IP	EDM 07 13-32-30. EP	SIC 07 19-37-07. EPD
SFA 07 05-03-33. EP	CMC 07 13-36-17. EP	SFA 07 19-37-07. EP
MBC 07 05-06-56. EP	YKC 07 13-36-23. IP	CMC 07 19-57-11. EP

FIRST ARRIVALS AT CANADIAN STATIONS FOR APR., 1964

MBC 07 19-57-44.	EP	FBC 08 02-21-17.	EP	FBC 08 11-08-55.	IPC
MBC 07 20-04-18.	EPC	MBC 08 02-58-10.	EP	SCH 08 11-09-47.	EPC
MBC 07 20-34-08.	EP	CMC 08 03-29-20.	EP	SIC 08 11-10-10.	IP
CMC 07 21-23-05.	EP	YKC 08 03-47-34.	EP	OTT 08 11-10-16.	EP
YKC 07 22-03-04.	EP	FBC 08 03-47-57.	EP	SFA 08 11-10-18.	EP
CMC 07 22-03-08.	EP	CMC 08 03-48-14.	EP	HAL 08 11-10-38.	EP
MBC 07 22-03-36.	EP	MBC 08 03-49-08.	EP	MBC 08 11-27-04.	EP
SIC 07 22-07-15.	EP	YKC 08 04-03-52.	EP	RES 08 11-27-52.	EP
CMC 07 22-31-18.	EP	CMC 08 04-03-57.	EPC	MBC 08 13-08-01.	EP
YKC 07 22-49-27.	IP	MBC 08 04-04-26.	EP	CMC 08 13-08-44.	EP
MBC 07 22-49-27.	EP	EDM 08 04-04-40.	EP	EDM 08 13-09-13.	EP
CMC 07 22-49-28.	IPC	RES 08 04-05-18.	EP	MBC 08 13-09-35.	EP
CMC 07 23-11-06.	EP	ALE 08 04-06-14.	EP	RES 08 13-10-20.	EP
MBC 07 23-15-57.	EPC	FBC 08 04-07-00.	EP	MBC 08 13-17-12.	EP
SFA 07 23-29-00.	EP	SIC 08 04-08-16.	EP	CMC 08 14-00-24.	EP
YKC 07 23-31-50.	EP	YKC 08 04-39-03.	EP	MBC 08 14-00-49.	EP
CMC 07 23-31-50.	EPD	CMC 08 04-39-11.	EP	RES 08 14-01-41.	EP
MBC 07 23-31-57.	EP	EDM 08 04-39-46.	EP	ALE 08 14-21-53.	EP
RES 07 23-32-46.	EP	MBC 08 04-39-46.	EP	FBC 08 14-22-33.	IPC
FBC 07 23-34-27.	IPD	RES 08 04-49-00.	EP	SCH 08 14-22-49.	EPC
PHC 08 00-16-37.	EP	MBC 08 05-09-23.	EP	RES 08 14-22-54.	EPC
YKC 08 00-17-36.	EP	CMC 08 05-09-46.5	EP	HAL 08 14-23-04.	EP
CMC 08 00-17-46.	EP	YKC 08 05-13-22.	EP	MBC 08 14-23-14.	EPC
EUM 08 00-18-02.	EP	CMC 08 05-13-26.5	EP	SFA 08 14-23-25.	EP
MBC 08 00-18-24.	EP	MBC 08 05-14-05.	EP	OTT 08 14-23-49.	EP
RES 08 00-19-06.	EP	RES 08 05-14-57.	EP	CMC 08 14-23-53.	IPC
ALE 08 00-20-05.	EP	CMC 08 08-23-08.	EP	BAN 08 14-24-09.	IPC
FBC 08 00-20-40.	EP	YKC 08 08-23-11.	IP	YKC 08 14-24-18.	IP
SIC 08 00-21-49.	EP	YKC 08 08-27-08.	EP	EDM 08 14-24-57.	EPC
CMC 08 00-40-35.	EPD	EDM 08 08-27-26.	EP	YKC 08 16-50-16.	EP
YKC 08 00-40-51.	EP	MBC 08 09-19-50.	EP	CMC 08 16-50-19.	EP
EDM 08 00-41-22.	EP	MBC 08 09-45-13.	EP	MBC 08 16-50-58.	EP
MBC 08 00-41-23.	EPD	YKC 08 09-47-30.	EP	RES 08 16-51-51.	EP
ALE 08 00-43-04.	EPD	CMC 08 09-47-31.5	EP	MBC 08 16-57-05.	EP
FBC 08 00-43-49.	EP	RES 08 09-49-00.	EP	FBC 08 16-59-30.	EP
SIC 08 00-45-06.	EPC	YKC 08 09-57-15.	EP	MBC 08 17-01-51.	EP
CMC 08 01-45-11.	EP	CMC 08 09-57-26.	EP	MBC 08 17-30-10.	EP
MBC 08 02-12-22.	EPC	EDM 08 09-58-11.	EP	CMC 08 17-30-36.	EP
CMC 08 02-12-51.	EPC	MBC 08 09-58-20.	EP	RES 08 17-31-02.	EP
VIC 08 02-13- .	EP	RES 08 09-59-08.	EP	YKC 08 17-36-04.	EP
ALE 08 02-13-01.	EPD	FBC 08 10-00-46.	EP	MBC 08 17-36-48.	EP
PHC 08 02-13-04.	EP	MBC 08 11-06-30.	EPC	RES 08 17-37-37.	EP
YKC 08 02-13-10.	EP	CMC 08 11-07-01.	IPC	CMC 08 17-41-06.	EP
RES 08 02-13-10.	EPC	ALE 08 11-07-07.	EPC	MBC 08 17-47-13.	EP
BAN 08 02-13-47.	EP	PHC 08 11-07-16.	EPC	RES 08 17-48-02.	EP
EDM 08 02-13-49.	EP	RES 08 11-07-18.	IPC	CMC 08 18-01-54.	EP
FBC 08 02-14-48.	EPC	YKC 08 11-07-21.	IP	MBC 08 18-02-32.	EP
MBC 08 02-18-52.	EP	VIC 08 11-07-40.	EPC	RES 08 18-03-18.	EP
ALE 08 02-19-31.	EP	BAN 08 11-07-59.	IPD	PHC 08 19-02-14.	IPD
YKC 08 02-19-40.	EP	EDM 08 11-08-00.	EPC	VIC 08 19-02-57.	EP

FIRST ARRIVALS AT CANADIAN STATIONS FOR APR., 1964

YKC 08 19-03-03.	IP	CMC 08 23-59-04.	EP	YKC 09 07-14-35.	EP
CMC 08 19-03-11.	EPC	MBC 08 23-59-54.	EP	MBC 09 07-15-11.	EP
EUM 08 19-03-31.	EPC	YKC 09 00-02-07.	EP	FBC 09 07-17-44.	EP
BAN 08 19-03-38.	EP	MBC 09 00-02-52.	EP	FBC 09 07-46-31.	EP
MBC 08 19-03-46.	EP	CMC 09 00-30-51.	EP	MBC 09 08-02-21.	EP
RES 08 19-04-31.	EP	MBC 09 00-31-30.	EP	EDM 09 08-02-25.	EP
ALE 08 19-05-29.	EPD	PHC 09 00-47-16.	IPC	YKC 09 08-02-28.	EPD
SFA 08 19-07-21.	EP	VIC 09 00-47-36.	EP	CMC 09 08-02-28.	EPD
MBC 08 19-21-24.	EP	YKC 09 00-50-22.	EP	RES 09 08-02-39.	EPD
PHC 08 19-36-51.	EP	CMC 09 00-51-19.	EP	YKC 09 08-05-22.	EP
YKC 08 19-37-00.	IP	MBC 09 01-08-53.	EP	MBC 09 08-06-00.	EP
CMC 08 19-37-03.	EPD	LND 09 01-16-12.	IPC	YKC 09 08-24-06.	EP
VIC 08 19-37-28.	EPD	OTT 09 01-16-20.	EP	CMC 09 08-24-10.	EP
EUM 08 19-37-40.	EPC	CMC 09 02-39-38.	EP	MBC 09 08-24-39.	EP
MBC 08 19-37-44.	EP	FBC 09 02-42-51.	EP	YKC 09 08-56-27.	EP
BAN 08 19-37-47.	EP	YKC 09 02-52-32.	EP	MBC 09 08-57-08.	EP
RES 08 19-38-35.	EPC	CMC 09 02-52-40.	EP	MBC 09 10-25-55.	EP
ALE 08 19-39-36.	EP	MBC 09 02-53-15.	EP	YKC 09 10-32-18.	EP
FBC 08 19-40-14.	EPD	FBC 09 03-02-55.	EP	FBC 09 10-35-12.	EP
SCH 08 19-41-05.	EPD	FBC 09 03-12-15.	EP	YKC 09 10-41-04.	EP
OTT 08 19-41-22.	EP	FBC 09 03-51-54.	EP	CMC 09 10-41-12.5	EP
SIC 08 19-41-30.	EP	RES 09 04-09-21.	EP	EDM 09 10-41-48.	EPC
SFA 08 19-41-31.	EPD	ALE 09 04-12-34.	EP	MBC 09 10-41-48.	EP
HAL 08 19-42-19.	EP	SFA 09 04-22-27.	EP	RES 09 10-42-38.	EP
CMC 08 19-45-47.	EP	BAN 09 04-23-17.	EPD	FBC 09 10-44-17.	EP
PHC 08 19-53-39.	EP	EDM 09 04-23-21.	EP	MBC 09 11-26-14.	EP
YKC 08 19-53-48.	EP	VIC 09 04-23-26.	EPC	MBC 09 11-57-51.	EP
CMC 08 19-53-51.	EP	SCH 09 04-23-31.	EPC	YKC 09 12-34-42.	EP
VIC 08 19-54-24.	EPC	YKC 09 04-24-24.	IPC	CMC 09 12-34-46.	EP
EUM 08 19-54-27.	EP	FBC 09 04-24-26.	EPC	MBC 09 12-35-15.	EP
MBC 08 19-54-32.	EP	CMC 09 04-24-58.	EPC	YKC 09 12-37-16.	EP
BAN 08 19-54-43.	IPC	RES 09 04-25-29.	EPC	CMC 09 12-37-19.	EPC
RES 08 19-55-23.	EP	MBC 09 04-25-52.	EPC	MBC 09 12-37-53.	EP
ALE 08 19-56-26.	EPC	ALE 09 04-26-24.	EP	EDM 09 12-38-01.	EPD
OTT 08 19-57-17.	EP	YKC 09 05-05-02.	EP	RES 09 12-38-44.	EPD
SIC 08 19-58-22.	EP	CMC 09 05-05-11.	EP	ALE 09 12-39-41.	EPD
SFA 08 19-58-25.	EP	MBC 09 05-05-55.	EP	FBC 09 12-40-24.	EPD
MBC 08 20-18-35.	EP	YKC 09 05-47-08.	EP	SCH 09 12-41-15.	EPC
CMC 08 20-28-11.	EP	CMC 09 05-47-11.	EP	SFA 09 12-41-41.	EP
MBC 08 20-28-31.	EP	MBC 09 05-47-46.	EP	YKC 09 13-06-26.	EP
FBC 08 20-31-05.	EP	RES 09 05-48-38.	EP	PHC 09 13-09-32.	EP
YKC 08 20-53-46.	EP	ALE 09 05-49-36.	EP	YKC 09 13-09-48.	EP
CMC 08 20-53-50.	EP	FBC 09 05-50-18.	EP	CMC 09 13-09-52.	EP
MBC 08 20-54-23.	EP	YKC 09 06-28-04.	EP	VIC 09 13-10-16.	EPD
EUM 08 20-54-40.	EP	CMC 09 06-28-08.	EPD	EDM 09 13-10-35.	EPC
RES 08 20-55-13.	EP	YKC 09 06-57-06.	EP	MBC 09 13-10-36.	EPC
YKC 08 22-58-05.	EP	CMC 09 06-57-10.	EP	RES 09 13-11-26.	EPC
CMC 08 22-58-05.5	EP	MBC 09 06-57-39.	EP	ALE 09 13-12-30.	EP
MBC 08 22-58-42.	EP	EDM 09 06-57-54.	EP	FBC 09 13-13-06.	EP
YKC 08 23-59-03.	EP	CMC 09 07-14-30.	EP	SCH 09 13-13-57.	EPD

FIRST ARRIVALS AT CANADIAN STATIONS FOR APR., 1964

OTT 09 13-14-14.	EP	MBC 09 22-17-09.	EP	MBC 10 09-23-21.	EP
SFA 09 13-14-23.	EP	FBC 09 22-19-43.	EP	MBC 10 11-06-29.	EP
YKC 09 13-26-57.	EP	MBC 09 23-13-09.	EP	FBC 10 11-08-52.	EP
CMC 09 13-27-03.	EP	CMC 09 23-24-58.	EP	CMC 10 11-22-58.	EP
EDM 09 13-27-25.	EP	RES 09 23-25-13.	EP	MBC 10 11-23-32.	EP
MBC 09 13-27-32.	EP	EDM 09 23-25-57.	EP	YKC 10 11-57-31.	EP
ALE 09 13-29-13.	EP	FBC 09 23-26-36.	EP	CMC 10 12-10-26.	EP
ALE 09 14-05-52.	EP	FHC 09 23-52-13.	EP	YKC 10 12-10-27.	EP
YKC 09 14-18-10.	EP	CMC 10 00-33-26.	EP	MBC 10 12-10-59.	EP
CMC 09 14-18-17.5	EP	YKC 10 00-33-29.	EP	EDM 10 12-11-14.	EP
EDM 09 14-18-57.	EP	MBC 10 00-34-03.	EP	RES 10 12-11-52.	EP
MBC 09 14-18-59.	EP	RES 10 00-34-55.	EP	ALE 10 12-12-48.	EP
RES 09 14-19-48.	EP	FBC 10 00-36-36.	EP	YKC 10 12-54-44.	EP
MBC 09 14-56-00.	EP	SFA 10 00-37-55.	EP	CMC 10 12-54-49.	EP
YKC 09 14-55-53.	EP	PHC 10 01-11-37.	EP	MBC 10 12-55-22.	EP
CMC 09 16-15-56.	EPC	YKC 10 01-12-12.	IP	RES 10 12-56-12.	EP
MBC 09 16-16-22.	EP	CMC 10 01-12-15.	EPC	CMC 10 13-19-57.	EP
RES 09 16-17-11.	EP	VIC 10 01-12-20.	EP	YKC 10 13-20-17.	EP
ALE 09 16-18-05.	EPC	MBC 10 01-12-48.	EPD	MBC 10 13-21-54.	EPD
FBC 09 16-18-51.	EP	EDM 10 01-12-48.	EPC	CMC 10 13-22-10.	EPD
YKC 09 17-18-17.	EP	BAN 10 01-12-49.	EP	YKC 10 13-22-19.	IP
CMC 09 17-18-22.	EP	RES 10 01-13-35.	EPD	ALE 10 13-22-21.	EPC
MBC 09 17-18-59.	EP	ALE 10 01-14-31.	EPD	RES 10 13-22-28.	EP
RES 09 17-19-52.	EP	FBC 10 01-15-14.	EP	EDM 10 13-22-36.	EPD
FBC 09 17-21-32.	EP	SCH 10 01-16-04.	IPC	YKC 10 14-10-00.	EP
SFA 09 17-22-50.	EP	SIC 10 01-16-27.	IP	MBC 10 14-10-32.	EP
YKC 09 18-28-40.	EP	SFA 10 01-16-29.	EP	CMC 10 15-42-46.	EP
CMC 09 18-28-44.	EP	VIC 10 01-16-47.	EP	YKC 10 15-42-49.	EP
MBC 09 18-29-24.	EP	HAL 10 01-17-10.	EPC	MBC 10 15-43-23.	EP
RES 09 18-30-15.	EP	YKC 10 02-50-33.	EP	YKC 10 17-27-32.	EP
FBC 09 18-31-53.	EP	CMC 10 02-50-38.	EP	CMC 10 17-27-43.	EP
YKC 09 18-50-04.	EP	MBC 10 02-51-15.	EP	MBC 10 17-28-12.	EP
MBC 09 18-50-46.	EP	MBC 10 03-17-04.	EP	YKC 10 17-59-25.	IP
YKC 09 19-43-16.	EP	YKC 10 06-15-04.	IP	CMC 10 17-59-31.	EP
MBC 09 19-43-51.	EP	CMC 10 06-15-07.	EPD	PNT 10 17-59-36.	EP
MBC 09 19-51-58.	EP	MBC 10 06-15-37.	EP	MBC 10 18-00-00.	EPC
SFA 09 19-54-15.	EP	EDM 10 06-15-39.	EP	CMC 10 18-07-35.	EP
CMC 09 21-23-36.	EP	RES 10 06-16-26.	EP	MBC 10 18-08-16.	EP
YKC 09 21-23-41.	IP	FBC 10 06-18-05.	EP	CMC 10 19-03-33.	EP
MBC 09 21-24-14.	EP	YKC 10 06-21-26.	EP	PHC 10 19-09-32.	EP
RES 09 21-25-08.	EP	MBC 10 06-22-22.	EP	YKC 10 19-09-41.	EP
SFA 09 22-04-21.	IP	YKC 10 06-49-51.	EP	CMC 10 19-09-41.	EP
SIC 09 22-05-40.	EP	CMC 10 06-49-56.	EP	MBC 10 19-10-20.	EPC
SCH 09 22-06-09.	EPD	MBC 10 06-50-34.	EP	PNT 10 19-10-20.	EPC
EDM 09 22-06-48.	IPD	FBC 10 06-53-06.	EP	EDM 10 19-10-27.	EPC
FBC 09 22-06-58.	EPC	YKC 10 07-07-48.	EP	RES 10 19-11-11.	EPC
YKC 09 22-07-26.	IPC	CMC 10 07-07-52.	EP	ALE 10 19-12-10.	EPC
CMC 09 22-07-46.	EPC	MBC 10 07-08-29.	EP	FBC 10 19-12-51.	EPC
CMC 09 22-16-45.	EP	EDM 10 07-08-37.	EP	LND 10 19-13-54.	IPD
YKC 09 22-16-46.	EP	RES 10 07-09-20.	EP	OTT 10 19-14-00.	EP

FIRST ARRIVALS AT CANADIAN STATIONS FOR APR., 1964

SIC 10 19-14-07.	EP	PNT 11 04-44-42.	EP	SFA 11 10-29-38.	EP
SFA 10 19-14-09.	EP	MHC 11 04-45-02.	EP	CMC 11 11-10-58.	EP
CMC 10 19-39-15.5	EP	YKC 11 04-52-09.	EP	MBC 11 11-11-38.	EP
CMC 10 20-43-50.	EP	CMC 11 04-52-14.	EP	YKC 11 11-39-34.	EP
PHC 10 21-48-13.	EP	MBC 11 04-52-51.	EP	CMC 11 11-39-38.	EP
CMC 10 21-48-22.	EPC	RES 11 04-53-40.	EP	MBC 11 11-40-16.	EP
YKC 10 21-48-27.	IPC	FBC 11 04-55-20.	EP	PNT 11 11-40-21.	EP
MBC 10 21-48-43.	EP	MBC 11 06-22-15.	EPD	EDM 11 11-40-26.	EP
VIC 10 21-48-52.	EP	RES 11 06-22-48.	EP	RES 11 11-41-07.	EP
PNT 10 21-49-05.	EPC	CMC 11 06-22-49.	EPD	ALE 11 11-42-09.	EPC
EDM 10 21-49-12.	EPD	YKC 11 06-23-09.	IPD	FBC 11 11-42-49.	EPC
RES 10 21-49-37.	IPC	PNT 11 06-23-38.	EP	LND 11 11-43-58.	IPC
ALE 10 21-50-27.	IPD	EDM 11 06-23-42.	EP	SIC 11 11-44-07.	EP
FBC 10 21-51-22.	IPD	FBC 11 06-23-57.	EPD	SFA 11 11-44-08.	EP
LND 10 21-52-29.	IPC	PNT 11 07-26-48.	EP	MBC 11 12-14-47.	EP
OTT 10 21-52-35.	EP	PNT 11 07-27-10.	EP	PHC 11 12-20-22.	EP
SIC 10 21-52-40.	EP	YKC 11 07-37-19.	EP	YKC 11 12-21-04.	EP
SFA 10 21-52-44.	EP	CMC 11 07-37-27.	EP	CMC 11 12-21-13.	EP
HAL 10 21-53-23.	EPC	PNT 11 07-37-57.	EP	PNT 11 12-21-17.	EP
PNT 10 21-56-36.	EP	EDM 11 07-38-03.	EP	EDM 11 12-21-34.	EP
YKC 10 22-44-58.	EP	MBC 11 07-38-12.	EPC	MBC 11 12-21-45.	EP
CMC 10 22-45-02.	EP	RES 11 07-39-01.	EP	RES 11 12-22-30.	EP
MBC 10 22-45-44.	EP	FBC 11 07-40-39.	EP	ALE 11 12-23-26.	EP
YKC 10 23-31-23.	EP	SFA 11 07-42-54.	EP	SFA 11 12-25-17.	EP
CMC 10 23-31-26.	EP	MBC 11 08-15-06.	EP	PNT 11 12-25-54.	EP
YKC 11 00-43-26.	IP	RES 11 08-15-54.	EP	CMC 11 16-00-37.	EP
CMC 11 00-43-33.	EP	YKC 11 08-27-10.	EP	ALE 11 16-09-34.	EP
PNT 11 00-43-42.	EP	CMC 11 08-27-16.	EP	FBC 11 16-10-20.	EP
MBC 11 00-44-06.	EP	MBC 11 08-27-52.	EP	RES 11 16-10-38.	EP
FBC 11 00-46-29.	EP	EDM 11 08-27-59.	EP	SCH 11 16-10-44.	EP
RES 11 00-49-52.	EP	RES 11 08-28-42.	EP	MBC 11 16-10-57.	EP
PHC 11 01-17-04.	IPD	PHC 11 09-27-37.	EP	SFA 11 16-11-20.	EP
PNT 11 01-17-15.	EPD	YKC 11 09-28-20.	EP	CMC 11 16-11-41.	EPD
YKC 11 01-18-02.	EP	CMC 11 09-28-26.	EP	OTT 11 16-11-49.	EP
CMC 11 01-22-18.	EP	PNT 11 09-28-30.	EP	YKC 11 16-12-07.	EP
MBC 11 01-22-27.	EPD	EDM 11 09-28-47.	EP	EDM 11 16-12-50.	EP
RES 11 01-22-36.	EP	MBC 11 09-28-57.	EP	PNT 11 16-13-19.	EP
ALE 11 01-22-43.	EP	RES 11 09-29-42.	EP	MBC 11 16-15-12.	EPC
SFA 11 01-22-49.	EP	ALE 11 09-30-37.	EP	FBC 11 16-17-35.	EP
FBC 11 01-22-53.	IPD	FBC 11 09-31-20.	EP	YKC 11 17-27-35.	EP
MBC 11 01-50-40.	EP	SIC 11 09-32-30.	EP	MBC 11 17-28-13.	EP
YKC 11 02-10-54.	EP	SFA 11 09-32-30.	EP	YKC 11 17-55-55.	EP
CMC 11 02-10-57.	EP	MBC 11 10-14-23.	EP	CMC 11 17-56-00.	EP
MBC 11 02-11-22.	EP	RES 11 10-15-13.	EP	PNT 11 17-56-02.	EP
FBC 11 02-13-59.	EP	YKC 11 10-23-54.	EP	MBC 11 17-56-26.	EPC
MBC 11 03-22-59.	EP	CMC 11 10-23-59.	EP	YKC 11 19-02-35.	EP
YKC 11 04-27-31.	EP	MBC 11 10-24-45.	EP	CMC 11 19-02-35.	EP
PNT 11 04-27-42.	EP	EDM 11 10-24-48.	EPD	YKC 11 19-12-28.	EP
YKC 11 04-44-26.	EP	RES 11 10-25-35.	EP	CMC 11 19-12-30.	EP
CMC 11 04-44-32.	EP	FBC 11 10-27-15.	EP	MBC 11 19-13-08.	EP

FIRST ARRIVALS AT CANADIAN STATIONS FOR APR., 1964

PNI 11 19-13-41.	EP	SIC 12 01-33-10.	EP	RES 12 11-25-44.	EP
FBC 11 19-16-17.	EP	SFA 12 01-33-11.	EP	CMC 12 11-29-18.	EP
CMC 11 20-22-58.	EP	HAL 12 01-33-51.	EP	MBC 12 11-29-26.	EPD
YKC 11 20-23-02.	IP	MBC 12 01-51-07.	EP	FBC 12 11-29-34.	EP
CMC 11 20-53-55.	EP	YKC 12 02-10-10.	EP	SCB 12 11-29-34.	EP
YKC 11 20-53-57.	EP	CMC 12 02-10-10.	EP	RES 12 11-29-35.	EP
MBC 11 20-54-21.	EP	CMC 12 02-22-36.	EP	OTT 12 11-29-38.	EP
MBC 11 21-19-43.	EP	EDM 12 02-45-43.	EP	SFA 12 11-29-46.	IP
YKC 11 22-06-17.	EP	YKC 12 02-46-30.	EP	ALE 12 11-29-47.	EPD
CMC 11 22-06-18.	EP	YKC 12 03-43-22.	EP	SCH 12 11-29-53.	EP
MBC 11 22-06-57.	EP	PNT 12 03-43-34.	EP	HAL 12 11-29-55.	EP
PNT 11 22-07-02.	EP	MBC 12 03-43-58.	EP	OTT 12 11-33-03.	EP
RES 11 22-07-48.	EP	YKC 12 05-48-19.	EP	HAL 12 11-33-09.	IPD
FBC 11 22-09-29.	EP	CMC 12 05-48-26.	EP	MBC 12 12-16-14.	EPC
SCH 11 22-10-20.	EPC	MBC 12 05-49-00.	EP	FBC 12 12-16-18.	EPC
SFA 11 22-10-46.	EP	SFA 12 05-49-25.	EP	CMC 12 12-16-38.	EP
YKC 11 23-15-00.	EP	RES 12 05-49-47.	EP	SFA 12 12-17-37.	EP
CMC 11 23-15-00.	EP	PNT 12 06-13-46.	EP	MBC 12 12-25-07.	EPD
MBC 11 23-15-41.	EPC	BAN 12 06-14-01.	EP	CMC 12 12-25-41.	EPD
PNI 11 23-15-42.	EP	YKC 12 06-14-16.	IPD	PNT 12 12-26-34.	EP
RES 11 23-16-32.	EP	CMC 12 06-14-21.	EPD	FBC 12 12-27-04.	EPD
ALE 11 23-17-34.	EP	MBC 12 06-14-27.	EP	MBC 12 12-40-01.	EP
FBC 11 23-18-13.	EP	FBC 12 06-19-29.	EPD	PHC 12 12-40-02.	IPD
SCH 11 23-19-05.	EPD	PHC 12 07-23-17.	EP	YKC 12 12-40-18.	EP
SFA 11 23-19-31.	EP	YKC 12 07-37-28.	EP	CMC 12 12-40-24.	EPC
YKC 11 23-38-14.	EP	CMC 12 07-37-38.	EP	PNT 12 12-40-33.	EP
CMC 11 23-38-20.	EP	MBC 12 07-53-12.	EP	EDM 12 12-40-48.	EPC
MBC 11 23-39-00.	EP	YKC 12 08-29-12.	EP	ALE 12 12-42-37.	EP
RES 11 23-39-50.	EP	PNT 12 08-29-41.	EP	FBC 12 12-43-19.	EP
FBC 11 23-41-29.	EP	MBC 12 08-29-46.	EP	SCH 12 12-44-07.	EPC
MBC 12 01-19-07.	EP	YKC 12 08-43-45.	EP	VIC 12 12-52-19.	EP
YKC 12 01-19-11.	EP	CMC 12 08-43-51.	EP	YKC 12 12-52-27.	EP
CMC 12 01-19-18.	EP	MBC 12 08-44-20.	EP	CMC 12 12-52-33.	EPC
EDM 12 01-19-56.	EP	MBC 12 09-13-44.	EP	PNT 12 12-52-36.	EP
FBC 12 01-21-45.	EP	FBC 12 09-16-12.	EP	BAN 12 12-52-52.	EP
PHC 12 01-28-12.	IPD	YKC 12 09-39-14.	IP	EDM 12 12-52-53.	EPC
VIC 12 01-28-56.	EPD	CMC 12 09-39-19.	EP	MBC 12 12-53-04.	EP
YKC 12 01-29-00.	EP	PNT 12 09-39-25.	EP	RES 12 12-53-50.	EP
CMC 12 01-29-06.	EPC	EDM 12 09-39-41.	EP	ALE 12 12-54-43.	EP
PNT 12 01-29-12.	EPD	MBC 12 09-39-49.	EPC	FBC 12 12-55-28.	EP
BAN 12 01-29-27.	EP	RES 12 09-40-35.	EP	SCH 12 12-56-13.	EP
EDM 12 01-29-30.	EPD	ALE 12 09-41-30.	EP	SCB 12 12-56-23.	EP
MBC 12 01-29-36.	EP	FBC 12 09-42-13.	EP	OTT 12 12-56-26.	EP
RES 12 01-30-22.	EPC	SCH 12 09-43-01.	EP	CMC 12 14-39-29.	EPD
ALE 12 01-31-17.	EPC	CMC 12 10-13-02.	EP	YKC 12 14-39-35.	EP
FBC 12 01-31-59.	EP	YKC 12 10-31-44.	IP	MBC 12 14-39-55.	EP
SCH 12 01-32-47.	EP	CMC 12 10-31-48.	EP	PNT 12 14-40-26.	EP
LNU 12 01-32-52.	IPC	MBC 12 10-32-18.	EP	EDM 12 14-40-29.	EP
SCB 12 01-32-58.	EP	FBC 12 10-34-47.	EP	BAN 12 14-40-32.	EP
OTT 12 01-33-00.	EP	PNT 12 11-24-24.	EP	RES 12 14-40-51.	EP

FIRST ARRIVALS AT CANADIAN STATIONS FOR APR., 1964

ALE 12 14-41-45.	EP	YKC 13 00-58-25.	EP	MBC 13 08-56-07.	EPC
FBC 12 14-42-38.	EPD	CMC 13 00-58-37.	EP	CMC 13 08-56-29.	EPC
OTT 12 14-43-53.	EP	MBC 13 00-59-22.	EPD	ALE 13 08-56-33.	EPC
HAL 12 14-44-41.	EPC	RES 13 01-00-11.	EP	YKC 13 08-56-42.	EPD
CMC 12 15-11-41.	EP	YKC 13 01-22-31.	EP	RES 13 08-56-43.	EP
YKC 12 15-11-44.	EP	CMC 13 01-22-33.	EP	PNT 13 08-56-54.	IPC
MBC 12 15-12-17.	EP	CMC 13 01-22-53.	IP	EDM 13 08-57-06.	EPC
YKC 12 16-26-58.	EP	MBC 13 01-23-03.	EP	FBC 13 08-57-54.	EPC
CMC 12 16-27-12.	EP	ALE 13 01-24-42.	EP	RES 13 10-30-00.	EP
FBC 12 16-30-03.	EP	MBC 13 01-24-52.	EP	MBC 13 11-37-02.	EP
YKC 12 17-25-31.	EP	FBC 13 01-25-08.	EPC	MBC 13 11-39-36.	EPC
CMC 12 17-25-34.	EPD	MBC 13 02-32-00.	EP	CMC 13 11-39-58.	EPC
PNT 12 17-26-17.	EP	PNT 13 03-15-07.	EP	RES 13 11-40-02.	EP
MBC 12 17-26-18.	EP	MBC 13 03-31-41.	EPC	YKC 13 11-40-12.	IP
EDM 12 17-26-21.	EP	RES 13 03-31-58.	EP	YKC 13 12-28-54.	EP
BAN 12 17-26-23.	EP	CMC 13 03-32-25.	EPC	CMC 13 12-29-04.	EP
RES 12 17-27-08.	EP	FBC 13 03-32-47.	EPC	VIC 13 12-29-22.	EP
ALE 12 17-28-11.	EPC	YKC 13 03-32-51.	EP	PNT 13 12-29-34.	EP
FBC 12 17-28-49.	IPC	YKC 13 05-01-48.	EP	EDM 13 12-29-39.	EP
SCH 12 17-29-39.	EPC	EDM 13 05-02-56.	EP	BAN 13 12-29-43.	EP
OTT 12 17-29-57.	EP	MBC 13 05-03-26.	EP	MBC 13 12-29-52.	EP
SIC 12 17-30-05.	EP	RES 13 05-04-06.	EP	RES 13 12-30-39.	EP
SFA 12 17-30-06.	EP	SCH 13 05-32-23.	EPD	ALE 13 12-31-45.	EP
HAL 12 17-30-49.	EPD	PNT 13 06-35-14.	EP	FBC 13 12-32-16.	EP
YKC 12 18-55-05.	EP	CMC 13 07-10-21.	EP	SCH 13 12-33-10.	EP
CMC 12 18-55-15.	EP	RES 13 07-11-50.	EP	SIC 13 12-33-35.	EP
PNT 12 18-55-21.	EP	YKC 13 07-32-38.	EP	SFA 13 12-33-36.	EP
MBC 12 18-55-50.	EP	CMC 13 07-32-43.	EP	YKC 13 13-56-35.	EP
YKC 12 19-57-48.	EP	CMC 13 08-05-30.	EP	PHC 13 14-08-37.	IPC
CMC 12 19-57-55.	EP	ALE 13 08-38-11.	EPC	VIC 13 14-09-18.	EP
MBC 12 19-58-25.	EP	FBC 13 08-38-49.	EP	YKC 13 14-09-19.	IPC
YKC 12 20-10-43.	EP	SCH 13 08-39-11.	EPC	CMC 13 14-09-23.	EPD
CMC 12 20-10-49.	EP	RES 13 08-39-15.	EPC	PNT 13 14-09-37.	IPD
PNT 12 20-10-53.	EP	SIC 13 08-39-27.	EP	BAN 13 14-09-50.	EPC
MBC 12 20-11-18.	EP	HAL 13 08-39-36.	EPC	EDM 13 14-09-51.	EPD
YKC 12 20-33-14.	EPC	MBC 13 08-39-39.	EPC	MBC 13 14-09-54.	EP
CMC 12 20-33-18.	EP	SFA 13 08-39-55.	EP	RES 13 14-10-41.	EP
PNT 12 20-33-32.	EP	CMC 13 08-40-21.	EPC	ALE 13 14-11-37.	EPD
MBC 12 20-33-46.	EP	OTT 13 08-40-23.	EP	SCH 13 14-13-08.	EP
PNT 12 20-38-05.	EP	YKC 13 08-40-49.	EP	SIC 13 14-13-32.	IP
MBC 12 20-38-18.	EP	EDM 13 08-41-34.	EPC	HAL 13 14-14-13.	EPC
PNT 12 20-43-36.	EP	PNT 13 08-42-05.	EPC	OTT 13 14-28-23.	EP
YKC 12 20-57-04.	EP	VIC 13 08-42-15.	EP	PNT 13 15-45-32.	EP
CMC 12 20-57-08.	EP	YKC 13 08-46-06.	EP	MBC 13 15-46-08.	EP
MBC 12 20-57-47.	EP	CMC 13 08-46-09.	EP	VIC 13 16-18-29.	EP
RES 12 20-58-38.	EP	PNT 13 08-46-32.	EP	YKC 13 16-18-34.	IP
YKC 12 21-06-26.	EP	MBC 13 08-46-37.	EP	CMC 13 16-18-39.	EPD
CMC 12 21-06-28.	EP	EDM 13 08-46-43.	EP	PNT 13 16-18-45.	EP
MBC 12 21-07-04.	EP	ALE 13 08-48-21.	EP	EDM 13 16-19-02.	EP
RES 12 21-07-56.	EP	FBC 13 08-49-06.	EP	MBC 13 16-19-10.	EP

FIRST ARRIVALS AT CANADIAN STATIONS FOR APR., 1964

RES 13 16-19-55.	EP	PNT 13 21-47-12.	EP	CMC 14 08-02-55.	EP
BAN 13 16-20-00.	EP	EDM 13 21-47-16.	EP	YKC 14 08-02-58.	EP
ALE 13 16-20-51.	EP	BAN 13 21-47-17.	EP	MBC 14 08-03-29.	EP
FBC 13 16-21-33.	EP	MBC 13 21-47-33.	EP	PNT 14 08-03-52.	EP
SCH 13 16-22-20.	EP	RES 13 21-48-20.	EP	EDM 14 08-03-53.	EPD
SIC 13 16-22-44.	EP	ALE 13 21-49-27.	EPD	RES 14 08-04-22.	EP
SFA 13 16-22-44.	EP	FBC 13 21-49-57.	EP	FBC 14 08-06-08.	EP
PNT 13 16-23-41.	EP	SFA 13 21-51-11.	EP	SIC 14 08-07-26.	EP
YKC 13 17-46-58.	EP	YKC 13 22-20-34.	EP	SFA 14 08-07-30.	EP
CMC 13 17-46-58.	EP	CMC 13 22-20-37.	EP	CMC 14 08-11-52.	EP
YKC 13 18-18-02.	EP	MBC 13 22-21-02.	EP	YKC 14 08-11-56.	IPC
CMC 13 18-18-15.	EP	FBC 13 22-59-20.	EP	MBC 14 08-12-31.	EP
PNT 13 18-18-41.	EP	MBC 13 23-01-40.	EP	FBC 14 08-15-04.	EP
MBC 13 18-18-51.	EP	CMC 13 23-52-35.	EP	FBC 14 09-17-29.	EP
RES 13 18-19-40.	EP	YKC 13 23-52-41.	EP	YKC 14 09-52-32.	EP
ALE 13 18-20-38.	EP	MBC 13 23-53-00.	EP	PNT 14 09-52-37.	EP
FBC 13 18-21-19.	EP	FBC 13 23-55-43.	EP	CMC 14 09-52-43.	EPD
SCH 13 18-22-08.	EP	PNT 14 -00-17.	IPC	EDM 14 09-52-56.	EP
SIC 13 18-22-34.	EP	MBC 14 01-09-30.	EP	MBC 14 09-53-19.	EP
SFA 13 18-22-35.	EP	MBC 14 01-12-12.	IPC	YKC 14 11-01-50.	EP
YKC 13 19-08-02.	EP	CMC 14 01-12-42.	IPC	CMC 14 11-01-54.	EP
CMC 13 19-08-13.	EP	ALE 14 01-12-55.	EPC	MBC 14 11-02-32.	EP
YKC 13 19-21-18.	IPC	YKC 14 01-13-02.	IPD	RES 14 11-03-23.	EP
CMC 13 19-21-21.	EP	RES 14 01-13-02.	EP	FBC 14 11-04-49.	EP
PNT 13 19-21-36.	EP	PNT 14 01-13-36.	IPC	YKC 14 13-39-35.	EP
MBC 13 19-21-47.	EP	EDM 14 01-13-43.	EPC	YKC 14 14-40-46.	EP
EDM 13 19-21-50.	EP	BAN 14 01-13-45.	EPD	CMC 14 14-40-52.	EP
RES 13 19-22-36.	EP	FBC 14 01-14-43.	IPC	FBC 14 15-16-15.	EP
ALE 13 19-23-30.	EPD	SCH 14 01-15-38.	EPC	CMC 14 15-36-40.	EP
FBC 13 19-24-15.	EP	SIC 14 01-16-02.	EP	CMC 14 15-42-57.	EP
SCH 13 19-25-04.	EPC	SFA 14 01-16-09.	EP	CMC 14 15-58-40.	EP
ALE 13 21-17-50.	EP	CMC 14 02-24-38.	EPD	YKC 14 15-58-44.	IP
YKC 13 21-30-05.	IP	MBC 14 02-24-57.	EP	PHC 14 15-58-53.	EP
CMC 13 21-30-07.	IPD	PNT 14 02-49-46.	EP	MBC 14 15-59-14.	EP
VIC 13 21-30-09.	EP	FBC 14 02-51-03.	EP	VIC 14 15-59-29.	EP
PNT 13 21-30-25.	IPD	YKC 14 05-10-45.	EP	PNT 14 15-59-39.	EP
MBC 13 21-30-32.	EPC	YKC 14 05-17-50.	EP	EDM 14 15-59-40.	EPD
BAN 13 21-30-37.	EPC	RES 14 05-21-36.	EP	BAN 14 15-59-45.	EP
EDM 13 21-30-38.	EP	FBC 14 05-21-48.	EP	RES 14 16-00-09.	EP
RES 13 21-31-20.	EPD	CMC 14 05-21-50.	EP	ALE 14 16-01-10.	EP
ALE 13 21-32-13.	IPD	YKC 14 06-23-14.	EP	FBC 14 16-01-55.	EP
FBC 13 21-33-01.	IPD	CMC 14 06-23-19.	EP	SCH 14 16-02-47.	EP
SGH 13 21-33-50.	EPD	MBC 14 06-23-55.	EP	OTT 14 16-03-10.	EP
LND 13 21-33-58.	IP	EDM 14 06-24-04.	EP	SIC 14 16-03-14.	EPD
SIC 13 21-34-14.	IPD	RES 14 06-24-46.	EP	SFA 14 16-03-17.	EP
SFA 13 21-34-15.	IP	FBC 14 06-26-27.	EP	HAL 14 16-03-59.	EP
HAL 13 21-34-56.	EP	MBC 14 06-45-15.	EP	CMC 14 16-09-20.	EP
YKC 13 21-46-30.	EP	CMC 14 06-58-25.	EP	YKC 14 16-49-31.	EP
CMC 13 21-46-42.5	EPD	PNT 14 06-58-32.	EP	MBC 14 16-50-15.	EP
VIC 13 21-46-57.	EP	MBC 14 06-58-48.	EP	CMC 14 17-03-16.	EP

FIRST ARRIVALS AT CANADIAN STATIONS FOR APR., 1964

YKC 14 17-03-23.	EP	MBC 15 02-07-42.	EP	HAL 15 15-40-15.	IPC
MBC 14 17-03-42.	EP	YKC 15 03-07-20.	EP	PNT 15 15-43-12.	EP
PNT 14 17-04-14.	IPD	MBC 15 03-07-54.	EP	ALE 15 16-47-37.	EP
BAN 14 17-04-20.	EPC	CMC 15 03-56-45.	EP	MBC 15 16-48-09.	EPC
RES 14 17-04-38.	EP	YKC 15 06-23-44.	EP	RES 15 16-48-24.	EP
ALE 14 17-05-32.	EPC	PNT 15 06-23-59.	EP	CMC 15 16-48-50.	EPC
FBC 14 17-06-25.	EPD	MBC 15 06-24-17.	EP	FBC 15 16-49-08.	EP
SIC 14 17-07-44.	EP	PHC 15 08-26-53.	IPC	YKC 15 16-49-14.	IPC
SFA 14 17-07-48.	EP	YKC 15 08-27-39.	EPC	MBC 15 17-11-10.	EP
SFA 14 19-29-34.	EP	CMC 15 08-27-46.	EP	FBC 15 18-07-14.	EP
YKC 14 20-55-54.	EP	PNT 15 08-27-55.	EP	MBC 15 18-07-54.	EPC
CMC 14 20-55-56.	EP	EDM 15 08-28-10.	EPC	MBC 15 18-20-43.	EP
MBC 14 20-56-32.	EP	BAN 15 08-28-12.	EP	CMC 15 18-24-46.	EP
RES 14 20-57-22.	EP	MBC 15 08-28-21.	EPD	MBC 15 18-25-11.	EP
OTT 14 21-36-06.	EP	RES 15 08-29-07.	EPD	CMC 15 19-00-47.5	EP
CMC 14 21-37-11.	EP	ALE 15 08-30-05.	EPD	CMC 15 19-37-47.	EP
YKC 14 21-37-12.	EPD	FBC 15 08-30-43.	EP	YKC 15 20-35-15.	IPD
MBC 14 21-37-47.	EP	SFA 15 08-31-59.	EP	CMC 15 20-35-18.	EP
PNT 14 21-38-02.	EP	YKC 15 09-28-00.	EP	PNT 15 20-35-30.	EP
EDM 14 21-38-06.	EP	CMC 15 09-28-04.5	EP	MBC 15 20-35-44.	EP
RES 14 21-38-39.	EP	MBC 15 09-28-34.	EP	EDM 15 20-35-46.	EP
FBC 14 21-40-22.	EP	YKC 15 11-24-46.	EP	RES 15 20-36-32.	EP
SFA 14 21-41-43.	EP	MBC 15 11-25-22.	EP	ALE 15 20-37-23.	EPC
YKC 14 22-33-02.	EP	CMC 15 12-42-20.	EP	FBC 15 20-38-10.	EP
CMC 14 22-33-07.	EP	CMC 15 13-05-01.	EP	FBC 15 21-04-08.	EP
PNT 14 22-33-45.	EP	YKC 15 13-45-06.	EP	CMC 15 21-25-12.	EP
EDM 14 22-33-49.	EP	CMC 15 13-45-07.	EP	SCB 15 22-39-49.	EPC
MBC 14 22-33-50.	EP	MBC 15 13-45-42.	EP	YKC 16 00-09-29.	EP
RES 14 22-34-38.	EP	MBC 15 13-58-05.	EP	PNT 16 00-09-36.	EP
ALE 14 22-35-44.	EP	CMC 15 14-10-13.	EP	CMC 16 00-09-38.	EPC
FBC 14 22-36-18.	EPC	YKC 15 14-23-26.	EP	MBC 16 00-10-15.	EP
SCH 14 22-37-09.	EP	MBC 15 14-24-04.	EP	CMC 16 00-30-07.	EP
SFA 14 22-37-35.	EP	RES 15 14-24-52.	EP	MBC 16 01-14-12.	EPC
PHC 14 22-59-18.	EP	PHC 15 15-16-06.	EP	ALE 16 01-14-39.	EPC
YKC 14 22-59-53.	IP	FBC 15 15-21-56.	EP	CMC 16 01-14-43.	EPC
CMC 14 22-59-54.	EPC	PHC 15 15-34-40.	IPD	RES 16 01-14-58.	EPC
VIC 14 23-00-03.	EP	VIC 15 15-35-22.	EPD	YKC 16 01-15-01.	EP
PNT 14 23-00-16.	EPD	YKC 15 15-35-26.	IPD	PNT 16 01-15-28.	EP
MBC 14 23-00-22.	EPC	CMC 15 15-35-29.	IPC	FBC 16 01-16-21.	EPC
BAN 14 23-00-28.	EPC	PNT 15 15-35-40.	IPD	MBC 16 01-38-27.	EP
EDM 14 23-00-28.	EP	BAN 15 15-35-53.	EPC	RES 16 01-38-43.	EP
RES 14 23-01-11.	EP	EDM 15 15-35-55.	EPD	MBC 16 02-53-59.	EP
ALE 14 23-02-06.	EP	MBC 15 15-35-56.	IPC	RES 16 02-54-10.	EP
FBC 14 23-02-52.	EPD	RES 15 15-36-42.	EPC	FBC 16 02-54-31.	EPC
SCH 14 23-03-41.	EP	ALE 15 15-37-35.	IPC	PHC 16 03-23-14.	EP
LND 14 23-03-49.	IPD	FBC 15 15-38-21.	IPC	YKC 16 03-23-59.	IP
OTT 14 23-03-59.	EP	SCH 15 15-39-09.	EPC	CMC 16 03-24-04.	IPC
SIC 14 23-04-05.	EP	OTT 15 15-39-24.	EP	PNT 16 03-24-14.	IPD
SFA 14 23-04-06.	EP	SIC 15 15-39-32.	IP	BAN 16 03-24-27.	EPD
HAL 14 23-04-48.	EP	SFA 15 15-39-33.	EP	EDM 16 03-24-29.	IPC

FIRST ARRIVALS AT CANADIAN STATIONS FOR APR., 1964

MBC 16 03-24-35.	EPD	ALE 16 12-17-48.	EPC	RES 16 19-32-50.	EPC
RES 16 03-25-21.	EP	FBC 16 12-18-34.	EP	ALE 16 19-33-45.	IPC
ALE 16 03-26-17.	EPC	MBC 16 12-34-27.	EP	SCH 16 19-35-16.	EPD
FBC 16 03-26-59.	EPC	MBC 16 12-42-29.	EP	LNU 16 19-35-20.	EP
SCH 16 03-27-47.	EPC	MBC 16 12-54-35.	EPC	SCB 16 19-35-28.	EPD
SIC 16 03-28-11.	IPC	CMC 16 12-55-06.	EP	OTT 16 19-35-30.	EP
CMC 16 04-06-26.	EP	RES 16 12-55-22.	EP	SIC 16 19-35-42.	IPD
MBC 16 04-07-00.	EP	FBC 16 12-56-59.	EPC	SFA 16 19-35-42.	EP
OTT 16 04-57-03.	EP	MBC 16 13-32-30.	EP	HAL 16 19-36-28.	EP
PNT 16 05-01-08.	EP	CMC 16 13-49-17.	EP	CMC 16 20-17-13.	EP
MBC 16 05-04-51.	EP	YKC 16 13-49-20.	EP	MBC 16 20-17-42.	EP
PNT 16 06-24-30.	EP	MBC 16 13-49-22.	EPC	ALE 16 20-19-22.	EP
EDM 16 06-25-04.	EPC	PNT 16 13-49-27.	EP	MBC 16 21-30-20.	EP
MBC 16 06-29-58.	EPD	BAN 16 13-49-41.	EP	RES 16 21-31-10.	EP
CMC 16 06-30-28.	EPD	EDM 16 13-49-45.	EPC	CMC 16 22-33-10.	EP
ALE 16 06-30-35.	EPD	RES 16 13-50-12.	EP	CMC 17 00-16-05.	EP
RES 16 06-30-45.	EP	ALE 16 13-50-48.	EP	CMC 17 00-40-18.	EP
YKC 16 06-30-48.	EP	FBC 16 13-51-54.	IPC	CMC 17 01-30-02.5	EP
PNT 16 06-31-18.	EP	SCH 16 13-52-43.	EP	MBC 17 01-30-37.	EP
EDM 16 06-31-26.	EP	SIC 16 13-53-06.	EP	YKC 17 02-26-00.	EP
FBC 16 06-32-22.	IPD	HAL 16 13-53-56.	EP	CMC 17 02-26-00.	EP
SCH 16 06-33-14.	EP	MBC 16 14-18-31.	EPC	MBC 17 02-26-34.	EP
CMC 16 06-48-54.5	EP	YKC 16 14-18-35.	EP	MBC 17 03-08-08.	EPC
MBC 16 06-49-14.	EP	CMC 16 14-18-35.	EP	CMC 17 03-08-38.5	EPC
YKC 16 07-41-14.	EP	FBC 16 14-21-24.	EP	RES 17 03-08-48.	EP
CMC 16 07-41-22.	EP	YKC 16 14-25-52.	EP	YKC 17 03-08-58.	EP
PNT 16 07-41-53.	EP	PNT 16 14-26-10.	EP	EDM 17 03-09-32.	EP
EDM 16 07-42-00.	EPD	EDM 16 14-26-24.	EP	YKC 17 04-07-24.	EP
MBC 16 07-42-00.	EP	MBC 16 14-26-28.	EP	CMC 17 04-07-31.	EP
RES 16 07-42-49.	EP	RES 16 14-27-15.	EP	BAN 17 04-08-	EP
ALE 16 07-43-50.	EP	ALE 16 14-28-12.	EPD	PNT 17 04-08-05.	EP
FBC 16 07-44-28.	EP	CMC 16 14-35-00.	EP	EDM 17 04-08-08.	EP
EDM 16 09-23-07.	EP	YKC 16 14-35-02.	EP	MBC 17 04-08-17.	EPC
MBC 16 10-20-21.	EP	MBC 16 14-35-26.	EPC	RES 17 04-09-06.	EP
PNT 16 11-57-42.	EP	PNT 16 14-35-53.	EP	ALE 17 04-10-09.	EP
YKC 16 12-00-14.	IP	EDM 16 14-35-55.	EP	YKC 17 04-20-26.	EP
CMC 16 12-00-18.	EPC	CMC 16 16-13-02.5	EP	CMC 17 04-20-33.	EP
PNT 16 12-00-41.	EP	YKC 16 17-12-11.	EP	PNT 17 04-21-07.	EP
MBC 16 12-00-48.	EP	CMC 16 17-12-18.5	EP	EDM 17 04-21-10.	EP
EDM 16 12-00-50.	EP	MBC 16 17-12-54.	EP	BAN 17 04-21-13.	EP
RES 16 12-01-37.	EP	RES 16 17-13-43.	EP	MBC 17 04-21-19.	EP
ALE 16 12-02-34.	EPC	ALE 16 17-14-42.	EP	RES 17 04-22-08.	EP
FBC 16 12-03-16.	EP	PHC 16 19-30-40.	EP	ALE 17 04-23-11.	EP
SIC 16 12-04-29.	EP	VIC 16 19-31-24.	EP	PHC 17 04-53-18.	IP
YKC 16 12-15-35.	EP	YKC 16 19-31-31.	EP	VIC 17 04-53-59.	EP
CMC 16 12-15-39.	EPC	CMC 16 19-31-35.	IPC	YKC 17 04-54-04.	EP
PNT 16 12-16-00.	EP	PNT 16 19-31-41.	IPD	CMC 17 04-54-09.	EP
MBC 16 12-16-05.	EPC	BAN 16 19-31-55.	EPC	PNT 17 04-54-14.	EP
EDM 16 12-16-12.	EP	EDM 16 19-31-58.	EPD	BAN 17 04-54-30.	EP
RES 16 12-16-54.	EP	MBC 16 19-32-05.	IPC	EDM 17 04-54-31.	EPC

FIRST ARRIVALS AT CANADIAN STATIONS FOR APR., 1964

MBC 17 04-54-37.	EPC	YKC 17 09-41-45.	IP	CMC 18 01-36-57.	EPC
RES 17 04-55-23.	EP	PHC 17 10-03-14.	EP	PNT 18 01-37-09.	EP
ALE 17 04-56-17.	EP	CMC 17 10-03-25.	EP	EDM 18 01-37-20.	EP
SCH 17 04-57-50.	EPC	YKC 17 10-03-26.	EP	RES 18 01-38-11.	EP
LNU 17 04-57-51.	EP	MBC 17 10-04-07.	EP	ALE 18 01-39-06.	EPC
SCB 17 04-57-58.	EPC	PNT 17 10-04-10.	EP	FBC 18 01-39-49.	EP
SIC 17 04-58-13.	IP	EDM 17 10-04-14.	EPC	MBC 18 02-34-27.	EP
SFA 17 04-58-14.	EP	BAN 17 10-04-15.	EP	PNT 18 02-59-32.	EP
PHC 17 06-12-39.	IPD	RES 17 10-04-57.	EP	YKC 18 03-10-54.	EP
VIC 17 06-12-48.	EP	ALE 17 10-05-59.	EPC	VIC 18 03-10-54.	EP
PNT 17 06-13-00.	EP	PNT 17 10-18-46.	EP	CMC 18 03-11-04.	IPC
BAN 17 06-13-13.	EPD	MBC 17 11-17-36.	EP	PNT 18 03-11-04.	EP
MBC 17 06-13-15.	EPC	YKC 17 11-52-15.	EP	BAN 18 03-11-18.	EP
CMC 17 06-13-18.	IPC	CMC 17 11-52-20.	EP	EDM 18 03-11-21.	EP
YKC 17 06-13-20.	IP	PNT 17 11-52-59.	EP	MBC 18 03-11-42.	EPD
EDM 17 06-13-20.	IPC	EDM 17 11-53-01.	EP	RES 18 03-12-25.	EP
RES 17 06-13-44.	EP	MBC 17 11-53-01.	EP	ALE 18 03-13-25.	EP
OTT 17 06-18-44.	EP	RES 17 11-53-51.	EP	FBC 18 03-14-00.	EP
SCH 17 06-18-45.	EPD	ALE 17 11-54-53.	EPC	MBC 18 05-36-06.	EP
SFA 17 06-18-49.	IP	SFA 17 11-56-51.	EP	CMC 18 05-36-36.	EPC
SIC 17 06-18-50.	EP	CMC 17 12-09-30.	EP	ALE 18 05-36-44.	EPC
HAL 17 06-19-01.	IPD	YKC 17 12-09-33.	EP	PHC 18 05-36-54.	EP
YKC 17 06-25-08.	EP	MBC 17 12-10-11.	EP	RES 18 05-36-54.	EP
MBC 17 06-25-39.	EP	EDM 17 13-47-47.	EP	YKC 18 05-36-56.	EP
CMC 17 06-30-02.	EP	CMC 17 13-48-05.	EP	VIC 18 05-37-18.	EP
PNT 17 06-30-19.	EP	MBC 17 13-48-12.	EP	PNT 18 05-37-18.	EP
MBC 17 06-44-02.	EP	PNT 17 14-07-17.	EP	EDM 18 05-37-34.	EP
CMC 17 06-59-25.	EP	EDM 17 14-16-09.	EP	BAN 18 05-37-38.	EP
MBC 17 07-00-16.	EP	EDM 17 15-22-41.	EP	FBC 18 05-38-31.	EPC
CMC 17 07-30-22.5	EP	MBC 17 19-28-37.	EP	SCH 18 05-39-26.	EP
YKC 17 07-30-28.	EP	CMC 17 20-30-56.	EP	SIC 18 05-39-49.	EP
MBC 17 07-30-52.	EP	MBC 17 20-31-33.	EP	MBC 18 06-04-04.	EP
PNT 17 07-31-15.	IPC	YKC 17 21-36-29.	EP	CMC 18 06-04-34.	EPC
EDM 17 07-31-19.	EP	CMC 17 21-36-34.	EP	ALE 18 06-04-42.	EP
PHC 17 09-12-47.	EP	MBC 17 21-37-06.	EP	RES 18 06-04-51.	EP
VIC 17 09-13-27.	EP	CMC 17 22-17-21.	EP	YKC 18 06-04-54.	EP
YKC 17 09-13-29.	IP	MBC 17 22-18-00.	EP	VIC 18 06-05-10.	EP
CMC 17 09-13-32.	EPD	MBC 17 23-20-53.	EP	PNT 18 06-05-24.	EP
PNT 17 09-13-47.	IPD	YKC 18 00-16-53.	EP	EDM 18 06-05-32.	EP
BAN 17 09-13-58.	EPC	CMC 18 00-17-02.	EP	FBC 18 06-06-29.	IPC
EDM 17 09-14-01.	IPD	VIC 18 00-17-17.	EP	MBC 18 06-14-57.	EP
MBC 17 09-14-02.	EPD	PNT 18 00-17-31.	EP	CMC 18 06-35-53.5	EP
RES 17 09-14-49.	EPD	EDM 18 00-17-37.	EP	FBC 18 06-37-48.	EPC
ALE 17 09-15-45.	IPD	BAN 18 00-17-38.	EP	YKC 18 07-14-21.	EP
SCH 17 09-17-17.	EPD	MBC 18 00-17-45.	EP	CMC 18 07-14-24.	EP
LNU 17 09-17-24.	IP	RES 18 00-18-34.	EP	MBC 18 07-15-06.	EP
OTT 17 09-17-32.	EP	FBC 18 00-20-11.	EP	EDM 18 07-15-15.	EP
SIC 17 09-17-41.	IPD	SFA 18 00-21-27.	EP	RES 18 07-15-57.	EP
SFA 17 09-17-41.	EP	MBC 18 00-37-26.	EPC	ALE 18 07-17-00.	EP
HAL 17 09-18-23.	EP	YKC 18 01-36-51.	EP	FBC 18 07-17-39.	EPC

FIRST ARRIVALS AT CANADIAN STATIONS FOR APR., 1964

YKC 18 07-20-22.	EP	EDM 18 15-19-38.	EP	MBC 18 23-42-33.	EP
CMC 18 07-20-29.	EP	MBC 18 15-19-40.	EP	RES 18 23-43-22.	EP
PNT 18 07-20-56.	EP	RES 18 15-20-26.	EP	FBC 18 23-45-01.	EP
EDM 18 07-21-05.	EP	FBC 18 15-22-13.	EP	SCH 18 23-45-51.	EP
MBC 18 07-21-07.	EPC	SIC 18 15-23-18.	EP	YKC 19 00-14-36.	EP
RES 18 07-21-57.	EP	RES 18 16-30-34.	EP	CMC 19 00-14-43.	EP
ALE 18 07-22-56.	EPC	YKC 18 17-21-06.	EP	PNT 19 00-14-46.	EP
FBC 18 07-23-35.	EP	CMC 18 17-21-11.	EP	MBC 19 00-15-10.	EP
SFA 18 07-24-50.	EP	MBC 18 17-21-40.	EP	FBC 19 04-03-56.	EP
MBC 18 07-34-05.	EP	CMC 18 17-36-49.	EP	PNT 19 04-08-20.	EP
EDM 18 07-45-25.	EP	MBC 18 17-37-18.	EP	EDM 19 04-08-47.	EP
YKC 18 07-47-41.	EP	YKC 18 18-05-57.	EP	YKC 19 04-09-09.	EP
CMC 18 07-47-43.	EP	CMC 18 18-06-07.	EP	MBC 19 04-30-18.	EP
MBC 18 07-48-20.	EP	PNT 18 18-06-07.	EP	OTI 19 05-25-44.	EP
EDM 18 07-48-30.	EP	MBC 18 18-06-31.	EP	MBC 19 05-31-47.	EP
YKC 18 07-50-21.	EP	PNT 18 18-08-19.	IP	SFA 19 06-25-53.	EP
PNT 18 07-50-33.	EP	MBC 18 18-46-31.	EP	YKC 19 06-37-55.	EP
PHC 18 07-50-47.	IP	YKC 18 19-29-24.	EP	CMC 19 06-37-59.	EP
EDM 18 07-50-49.	EP	CMC 18 19-29-27.	EP	MBC 19 06-38-29.	EP
MBC 18 07-50-55.	EP	MBC 18 19-29-59.	EP	EDM 19 06-38-46.	EP
YKC 18 07-51-16.	IP	RES 18 19-30-48.	EP	RES 19 06-39-24.	EP
CMC 18 07-51-24.	EP	PHC 18 20-12-15.	IPC	FBC 19 06-41-12.	EP
PNT 18 07-51-32.	EP	VIC 18 20-12-54.	EP	SCH 19 11-12-24.	EP
EDM 18 07-51-46.	EP	YKC 18 20-13-01.	IP	EDM 19 11-13-08.	EP
FBC 18 07-53-25.	EP	CMC 18 20-13-06.	IPC	PNT 19 11-13-13.	EP
ALE 18 07-53-40.	IPC	PNT 18 20-13-10.	EP	FBC 19 11-13-24.	EP
SCH 18 07-55-07.	EPC	BAN 18 20-13-25.	EP	YKC 19 11-13-57.	IP
SFA 18 07-55-30.	EP	EDM 18 20-13-28.	EP	MBC 19 11-14-54.	EP
PNT 18 07-55-49.	EP	MBC 18 20-13-34.	EP	PNT 19 14-31-10.	EP
EDM 18 07-55-51.	EP	RES 18 20-14-19.	EP	EDM 19 14-31-12.	EP
MBC 18 08-09-12.	IPC	ALE 18 20-15-13.	EPC	FBC 19 14-31-17.	EP
ALE 18 08-09-23.	EPC	FBC 18 20-15-57.	EP	YKC 19 14-31-20.	EP
CMC 18 08-09-44.	IPC	SCH 18 20-16-45.	EP	PHC 19 14-31-21.	EP
RES 18 08-09-47.	IPC	SIC 18 20-17-08.	EP	CMC 19 14-31-28.	EP
YKC 18 08-10-04.	EP	PHC 18 20-20-11.	EP	VIC 19 14-31-37.	EP
VIC 18 08-10-24.	EP	YKC 18 20-20-55.	EP	RES 19 14-31-40.	EP
PNT 18 08-10-33.	EP	CMC 18 20-21-00.	EP	MBC 19 14-31-42.	EP
EDM 18 08-10-38.	IPC	EDM 18 20-21-22.	EP	ALE 19 14-31-46.	EP
FBC 18 08-11-02.	IPC	MBC 18 20-21-28.	EPC	PNT 19 14-32-37.	EP
PNT 18 10-08-41.	EP	RES 18 20-22-13.	EP	MBC 19 15-53-21.	EP
PNT 18 11-01-32.	EP	ALE 18 20-23-07.	EPC	PNT 19 16-53-55.	EP
EDM 18 11-01-47.	EP	FBC 18 20-23-51.	EP	YKC 19 17-33-23.	EP
MBC 18 12-06-10.	EP	SIC 18 20-25-02.	EP	MBC 19 17-34-07.	EP
CMC 18 12-46-18.	EP	MBC 18 20-26-47.	EP	RES 19 17-34-52.	EP
MBC 18 12-46-38.	EP	CMC 18 23-09-45.	EP	MBC 19 17-40-16.	EP
EDM 18 13-32-55.	EP	MBC 18 23-10-14.	EP	YKC 19 18-34-55.	EP
PNT 18 13-33-14.	EP	YKC 18 23-41-50.	EP	PHC 19 18-54-49.	IPC
YKC 18 15-19-06.	IP	CMC 18 23-41-55.	EP	YKC 19 18-54-58.	IP
CMC 18 15-19-11.	EP	PNT 18 23-42-29.	EP	VIC 19 18-55-28.	EP
PNT 18 15-19-25.	IP	EDM 18 23-42-33.	EP	MBC 19 18-55-31.	EP

FIRST ARRIVALS AT CANADIAN STATIONS FOR APR., 1964

PNT 19 18-55-41.	IPC	YKC 20 11-04-15.	EP	ALE 20 16-24-30.	EPC
EDM 19 18-55-46.	EP	YKC 20 11-18-58.	EP	FBC 20 16-25-10.	IPC
BAN 19 18-55-48.	EP	PNT 20 11-19-06.	EP	SCH 20 16-26-02.	EPC
RES 19 18-56-23.	EP	CMC 20 11-19-07.	EP	SIC 20 16-26-27.	IP
ALE 19 18-57-21.	EP	EDM 20 11-19-23.	EP	SFA 20 16-26-29.	EP
FBC 19 18-58-05.	EP	MBC 20 11-19-44.	EP	HAL 20 16-27-23.	EP
PNT 19 19-52-59.	EP	ALE 20 11-21-28.	EP	YKC 20 16-43-03.	EP
FBC 19 19-53-17.	EP	FBC 20 11-25-05.	EP	CMC 20 16-43-07.	EP
RES 19 19-54-18.	EP	CMC 20 12-00-11.	IPU	MBC 20 16-43-49.	EP
MBC 19 19-54-38.	EP	YKC 20 12-00-15.	EP	RES 20 16-44-39.	EP
CMC 19 19-54-56.	EP	PHC 20 12-00-16.	EP	ALE 20 16-45-42.	EP
MBC 19 20-25-36.	EP	MBC 20 12-00-45.	IPU	CMC 20 16-53-14.	EP
FBC 19 21-52-56.	EP	VIC 20 12-01-01.	EP	MBC 20 16-53-44.	EP
MBC 19 22-04-23.	EP	PNT 20 12-01-10.	EP	RES 20 16-54-45.	EP
FBC 19 22-47-29.	EP	EDM 20 12-01-11.	EP	FBC 20 18-47-37.	EP
YKC 20 00-07-30.	EP	BAN 20 12-01-16.	EPC	PNT 20 20-46-09.	EP
MBC 20 00-08-07.	EP	RES 20 12-01-39.	EP	MBC 20 20-46-45.	EP
YKC 20 00-36-38.	EP	ALE 20 12-02-38.	EP	YKC 20 22-12-36.	EP
MBC 20 00-51-31.	EP	FBC 20 12-03-25.	EP	CMC 20 22-12-40.	EP
YKC 20 01-15-16.	EP	SCH 20 12-04-09.	EP	MBC 20 22-13-10.	EP
YKC 20 01-28-57.	EP	LND 20 12-04-35.	EP	ALE 20 22-14-53.	EP
YKC 20 01-45-11.	EP	SCB 20 12-04-37.	EP	FBC 20 22-15-35.	EP
MBC 20 01-45-44.	EP	OTT 20 12-04-41.	EPC	YKC 20 22-58-38.	EP
YKC 20 03-38-11.	IP	SIC 20 12-04-45.	IP	FBC 20 23-01-32.	EP
CMC 20 03-38-18.	EP	SFA 20 12-04-48.	EP	YKC 20 23-11-58.	EP
VIC 20 03-38-33.	EP	HAL 20 12-05-29.	EP	MBC 20 23-12-17.	EP
PNT 20 03-38-51.	EP	EDM 20 12-35-28.	EP	FBC 20 23-14-52.	EP
EDM 20 03-38-56.	EPC	MBC 20 12-48-15.	EP	YKC 20 23-18-10.	EP
BAN 20 03-38-58.	EP	YKC 20 13-14-32.	EP	MBC 20 23-47-20.	EP
MBC 20 03-39-04.	EP	MBC 20 13-15-10.	EP	PNT 21 04-45-34.	EP
RES 20 03-39-53.	EP	FBC 20 14-02-21.	EP	EDM 21 04-45-45.	EP
ALE 20 03-40-56.	EP	YKC 20 15-44-02.	EP	YKC 21 04-46-57.	IP
FBC 20 03-41-31.	EP	PHC 20 15-44-03.	EP	FBC 21 04-47-30.	EP
SCH 20 03-42-20.	EPC	MBC 20 15-44-31.	EPC	CMC 21 04-47-38.	EPC
SFA 20 03-42-46.	EP	PNT 20 15-44-57.	EP	RES 21 04-48-19.	EP
MBC 20 06-04-36.	EP	EDM 20 15-44-58.	EP	MBC 21 04-48-37.	EP
YKC 20 08-11-35.	EP	RES 20 15-45-27.	EP	CMC 21 05-05-04.	EP
CMC 20 08-11-37.	EP	ALE 20 15-46-26.	EPC	YKC 21 05-05-07.	EP
PNT 20 08-12-16.	EP	FBC 20 15-47-11.	EP	PHC 21 05-05-15.	EP
EDM 20 08-12-23.	EP	SCH 20 15-48-05.	EP	MBC 21 05-05-36.	EP
RES 20 08-13-07.	EP	SIC 20 15-48-31.	EP	VIC 21 05-05-54.	EP
FBC 20 08-14-47.	EP	SFA 20 15-48-34.	EP	PNT 21 05-06-03.	EP
SCH 20 08-15-39.	EPC	PHC 20 16-21-52.	IPC	EDM 21 05-06-04.	EP
SFA 20 11-02-15.	EP	YKC 20 16-21-53.	EP	BAN 21 05-06-08.	EP
SCH 20 11-03-00.	EP	CMC 20 16-21-54.	EP	RES 21 05-06-33.	EP
EDM 20 11-03-39.	EP	MBC 20 16-22-36.	EP	ALE 21 05-07-32.	EP
PNT 20 11-03-39.	EP	PNT 20 16-22-44.	EP	FBC 21 05-08-18.	EP
FBC 20 11-03-46.	EP	EDM 20 16-22-47.	EPC	SCH 21 05-09-12.	EPC
EDM 20 11-04-06.	EP	BAN 20 16-22-49.	EP	LND 21 05-09-28.	IPU
PNT 20 11-04-06.	EP	RES 20 16-23-28.	EP	SCB 21 05-09-28.	EP

FIRST ARRIVALS AT CANADIAN STATIONS FOR APR., 1964

SIC 21 05-09-32.	EP	EDM 22 19-50-32.	EPD	RES 23 03-46-56.	EP
OTT 21 05-09-34.	EP	YKC 22 19-50-54.	EP	BAN 23 03-47-06.	EP
SFA 21 05-09-40.	EP	PNT 22 20-13-14.	IPC	EDM 23 03-47-10.	EP
HAL 21 05-10-22.	IPD	YKC 22 20-13-45.	IP	FBC 23 03-51-37.	EP
MBC 21 06-09-15.	EP	CMC 22 20-13-51.	EPC	SCH 23 03-51-55.	EP
RES 21 06-10-11.	EP	RES 22 20-18-33.	EP	SCB 23 03-52-02.	EP
FBC 21 07-50-36.	EP	FBC 22 20-18-55.	IPC	SIC 23 03-52-03.	EP
FBC 21 08-24-26.	EP	SFA 22 20-19-03.	EP	SFA 23 03-52-06.	EP
MBC 21 09-03-44.	EP	SCH 22 20-19-04.	EP	HAL 23 03-52-15.	EP
PNT 21 09-50-05.	EP	YKC 22 20-33-28.	IPC	FBC 23 04-01-50.	EP
BAN 21 09-51- .	EP	CMC 22 20-33-30.	EP	ALE 23 04-50-29.	EP
YKC 21 10-17-06.	EP	PNT 22 20-33-52.	EPD	MBC 23 05-05-39.	EP
MBC 21 10-17-46.	EP	MBC 22 20-34-02.	EPD	MBC 23 05-38-33.	EP
RES 21 10-18-33.	EP	BAN 22 20-34-04.	EP	MBC 23 06-39-30.	EP
MBC 21 11-51-00.	EP	EDM 22 20-34-04.	EPD	MBC 23 06-59-30.	EP
PNT 21 12-13-09.	EP	RES 22 20-34-51.	EPD	RES 23 07-22-49.	EP
RES 21 17-18-35.	EP	ALE 22 20-35-47.	EPD	ALE 23 07-22-54.	EP
YKC 21 19-41-56.	EP	FBC 22 20-36-30.	IPD	CMC 23 07-22-54.	EPC
PNT 22 00-24-28.	EP	SCH 22 20-37-19.	EPD	MBC 23 07-23-07.	EP
RES 22 00-59-55.	EP	SIC 22 20-37-44.	IP	PNT 23 08-28-50.	EP
PNT 22 01-06-35.	EP	CMC 22 23-17-23.	EP	EDM 23 08-43-18.	EP
YKC 22 01-51-33.	EP	PNT 22 23-17-36.	EP	MBC 23 09-01-09.	EP
RES 22 01-53-08.	EP	MBC 23 01-44-57.	EPC	EDM 23 09-45-04.	EP
LND 22 03-52-02.	IP	YKC 23 01-45-01.	IP	MBC 23 09-45-09.	EP
OTT 22 03-52-04.	EP	CMC 23 01-45-01.	EPC	MBC 23 10-46-06.	EPC
SCH 22 09-51-05.	EPD	FBC 23 01-50-13.	EP	YKC 23 10-46-10.	EPD
FBC 22 09-51-07.	EPC	MBC 23 02-01-28.	EP	CMC 23 10-46-10.	EPC
SIC 22 09-51-23.	EP	ALE 23 02-01-50.	EP	EDM 23 10-46-10.	EPC
HAL 22 09-51-40.	EP	RES 23 02-02-07.	EP	FBC 23 10-51-22.	EPC
SFA 22 09-52-04.	EP	YKC 23 02-02-15.	EP	YKC 23 11-29-16.	EP
ALE 22 09-52-37.	EP	PNT 23 02-02-41.	EP	MBC 23 11-30-00.	EP
RES 22 09-52-55.	EP	FBC 23 02-03-30.	EP	RES 23 11-30-51.	EP
MBC 22 09-53-47.	EPC	MBC 23 02-06-21.	EP	FBC 23 11-32-33.	EP
CMC 22 09-53-59.	EPC	CMC 23 03-11-06.	EP	FBC 23 14-34-13.	EP
YKC 22 09-54-17.	EP	PNT 23 03-11-23.	EP	RES 23 14-34-16.	EP
EDM 22 09-54-53.	EPC	MBC 23 03-11-40.	EP	MBC 23 14-34-23.	EP
BAN 22 09-55-12.	EP	YKC 23 03-17-14.	EP	CMC 23 14-35-13.	EP
PNT 22 09-55-36.	EP	MBC 23 03-18-00.	EP	YKC 23 14-35-18.	EP
MBC 22 10-41-16.	EP	EDM 23 03-18-08.	EP	PHC 23 15-00-12.	EP
YKC 22 11-18-54.	EP	PNT 23 03-18-11.	EP	YKC 23 15-00-54.	IPC
EDM 22 11-19-25.	EP	RES 23 03-18-51.	EP	VIC 23 15-00-56.	EP
MBC 22 11-19-31.	EP	FBC 23 03-20-32.	EPC	CMC 23 15-00-59.	IPD
RES 22 11-20-18.	EP	MBC 23 03-35-40.	EP	PNT 23 15-01-11.	IP
FBC 22 11-21-56.	EP	MBC 23 03-46-29.	EPD	BAN 23 15-01-25.	EPC
YKC 22 11-52-00.	EP	PHC 23 03-46-32.	EP	EDM 23 15-01-26.	EP
MBC 22 11-52-37.	EP	CMC 23 03-46-45.	EP	MBC 23 15-01-30.	EPD
YKC 22 14-53-57.	IP	VIC 23 03-46-47.	EP	RES 23 15-02-16.	EPD
MBC 22 18-01-43.	EP	ALE 23 03-46-47.	EPC	ALE 23 15-03-11.	EPD
MBC 22 18-20-26.	EP	YKC 23 03-46-54.	EP	FBC 23 15-03-54.	IPD
FBC 22 19-20-03.	EP	PNT 23 03-46-56.	EP	SCH 23 15-04-43.	EPD

FIRST ARRIVALS AT CANADIAN STATIONS FOR APR., 1964

SIC 23 15-05-06.	EP	FBC 24 03-57-51.	EP	ALE 24 14-41-06.	EP
SFA 23 15-05-06.	EP	SCH 24 03-58-40.	EP	CMC 24 14-41-29.	EPC
RES 23 15-14-49.	EP	LND 24 03-58-50.	EP	RES 24 14-41-31.	EPC
YKC 23 15-51-00.	EP	SIC 24 03-59-03.	EP	YKC 24 14-41-48.	EPC
MBC 23 15-51-37.	EP	SFA 24 03-59-05.	EP	BAN 24 14-42- .	EP
RES 23 15-52-28.	EP	YKC 24 04-27-22.	EP	PNT 24 14-42-17.	EP
MBC 23 16-33-51.	EP	CMC 24 04-27-41.	EP	EDM 24 14-42-21.	EPC
ALE 23 16-57-29.	EP	PNT 24 04-27-45.	EP	FBC 24 14-42-45.	EPC
MBC 23 16-57-39.	EP	BAN 24 04-28-00.	EP	LND 24 14-46-25.	IPC
YKC 23 16-59-10.	EP	EDM 24 04-28-01.	EP	SCB 24 14-46-36.	IPC
PNT 23 18-52-03.	EP	MBC 24 04-28-11.	EPC	OTT 24 14-46-56.	EP
MBC 23 19-12-27.	EP	RES 24 04-28-56.	EP	SFA 24 14-47-22.	EP
YKC 23 19-36-32.	EP	MBC 24 05-01-07.	EP	HAL 24 14-47-32.	EPC
MBC 23 19-37-16.	EPD	MBC 24 05-14-49.	EP	SIC 24 14-47-55.	EP
MBC 23 20-57-40.	EP	YKC 24 06-01-36.	EP	BAN 24 14-48-19.	EPD
RES 23 20-58-09.	EP	PNT 24 06-01-56.	EP	PNT 24 14-48-22.	EPC
MBC 23 21-15-51.	EP	EDM 24 06-02-09.	EP	EDM 24 14-48-25.	IPC
CMC 23 21-16-20.	EP	MBC 24 06-02-09.	EP	SCH 24 14-48-27.	IPC
YKC 23 21-16-40.	EP	RES 24 06-02-56.	EP	VIC 24 14-48-31.	EP
ALE 23 21-16-41.	EP	PHC 24 06-09-14.	EP	VIC 24 14-48-31.	EP
RES 23 21-16-44.	EP	VIC 24 06-09-23.	EP	PHC 24 14-49-01.	EP
PNT 23 21-17-18.	EP	MBC 24 06-09-27.	EP	FBC 24 14-49-24.	IPC
EDM 23 21-17-23.	EP	PNT 24 06-09-35.	IPD	YKC 24 14-49-28.	IPD
FBC 23 21-18-29.	EP	CMC 24 06-09-38.	EPD	CMC 24 14-50-00.	EP
YKC 23 22-17-46.	EP	YKC 24 06-09-43.	EPC	RES 24 14-50-28.	EPC
MBC 23 22-18-20.	EP	BAN 24 06-09-46.	EP	MBC 24 14-50-52.	IPC
MBC 24 00-13-42.	EP	ALE 24 06-09-51.	EP	ALE 24 14-51-23.	EPC
MBC 24 00-49-43.	EPC	EDM 24 06-09-51.	EPD	FBC 24 14-56-35.	EP
YKC 24 00-50-03.	EP	RES 24 06-09-55.	EP	YKC 24 15-15-59.	EP
CMC 24 00-50-12.	EP	FBC 24 06-11-04.	EP	MBC 24 15-16-29.	EP
ALE 24 00-50-34.	EPC	FBC 24 06-14-42.	EPD	FBC 24 15-18-54.	EP
RES 24 00-50-35.	EP	OTT 24 06-14-57.	EP	MBC 24 19-56-54.	EPC
BAN 24 00-51- .	EP	SCH 24 06-14-58.	EPD	PNT 24 19-57-18.	EPC
PNT 24 00-51-12.	EP	LND 24 06-14-59.	IP	EDM 24 19-57-32.	EP
EDM 24 00-51-16.	EPC	SFA 24 06-15-01.	IP	RES 24 19-57-45.	EP
FBC 24 00-52-21.	EP	SIC 24 06-15-02.	EP	FBC 24 19-59-28.	EPC
SCH 24 00-53-18.	EP	HAL 24 06-15-04.	EP	MBC 24 19-59-36.	EP
MBC 24 01-04-36.	EP	EDM 24 06-25-59.	EP	PNT 24 20-13-02.	EPD
YKC 24 02-06-12.	EP	LND 24 07-41-30.	EP	VIC 24 20-13-08.	EP
CMC 24 02-06-19.	EP	MBC 24 07-42-19.	EPD	BAN 24 20-13-24.	EP
MBC 24 02-06-52.	EP	PNT 24 09-01-39.	EP	EDM 24 20-13-49.	EPD
MBC 24 03-52-50.	EP	EDM 24 09-01-49.	EP	PHC 24 20-13-51.	IPC
YKC 24 03-54-18.	EP	MBC 24 09-01-49.	EP	YKC 24 20-15-28.	IP
VIC 24 03-54-52.	EP	RES 24 09-02-36.	EP	SIC 24 20-17-13.	EP
PNT 24 03-55-08.	EPD	MBC 24 09-16-06.	EP	SCH 24 20-17-17.	EPD
EDM 24 03-55-15.	EPD	RES 24 09-16-52.	EP	RES 24 20-17-27.	EP
BAN 24 03-55-16.	EP	FBC 24 09-18-28.	EP	FBC 24 20-17-28.	EP
MBC 24 03-55-25.	EP	PNT 24 11-26-13.	EP	MBC 24 20-17-31.	EPC
RES 24 03-56-13.	EP	MBC 24 12-15-39.	EP	HAL 24 20-17-36.	EP
ALE 24 03-57-17.	EP	MBC 24 14-40-55.	EPC	ALE 24 20-18-46.	EP

FIRST ARRIVALS AT CANADIAN STATIONS FOR APR., 1964

MBC 24 20-33-24.	EPC	MBC 25 11-15-30.	EP	MBC 25 20-59-21.	EP
FBC 24 23-17-55.	EP	CMC 25 11-16-00.	EPC	PNT 25 21-33-20.	EP
YKC 25 00-21-33.	EP	RES 25 11-16-20.	EP	LND 25 21-34-51.	IPC
MBC 25 00-22-12.	EP	EDM 25 11-17-02.	EP	SFA 25 21-35-14.	EP
RES 25 00-23-04.	EP	FBC 25 11-18-02.	EP	FBC 25 21-37-37.	EP
YKC 25 00-54-52.	EP	MBC 25 11-28-00.	EP	YKC 25 21-38-38.	EP
CMC 25 00-54-54.	EP	RES 25 11-28-55.	EP	RES 25 21-39-10.	EP
BAN 25 00-55-	EP	YKC 25 11-38-47.	EP	MBC 25 21-39-46.	EPC
MBC 25 00-55-29.	EPC	PNT 25 11-39-04.	EP	RES 25 22-04-50.	EP
PNT 25 00-55-31.	EP	BAN 25 11-39-16.	EP	RES 25 22-07-54.	EP
EDM 25 00-55-37.	EPD	EDM 25 11-39-18.	EP	MBC 25 22-17-42.	EP
RES 25 00-56-20.	EP	MBC 25 11-39-24.	EP	MBC 26 00-23-00.	EP
FBC 25 00-58-00.	EP	FBC 25 11-41-48.	EP	PNT 26 01-24-51.	EP
SCH 25 00-58-51.	EP	ALE 25 12-53-42.	EP	YKC 26 01-26-03.	IPD
FBC 25 01-21-49.	EP	FBC 25 12-54-26.	EP	FBC 26 01-26-04.	EP
YKC 25 02-02-48.	EP	RES 25 12-54-43.	EP	CMC 26 01-26-39.	EPC
MBC 25 02-03-31.	EP	MBC 25 12-55-00.	EPD	RES 26 01-27-12.	EP
RES 25 02-04-21.	EP	HAL 25 12-55-03.	EP	MBC 26 01-27-34.	EP
CMC 25 05-03-	EPC	SFA 25 12-55-23.	EP	FBC 26 01-42-05.	EP
RES 25 05-03-40.	EP	YKC 25 12-56-06.	EP	SCH 26 01-42-23.	EP
FBC 25 05-05-07.	EP	EDM 25 12-56-47.	EPC	MBC 26 01-42-43.	EP
MBC 25 05-49-59.	EPC	YKC 25 13-02-28.	EP	PNT 26 01-42-55.	IPC
YKC 25 05-50-03.	EP	MBC 25 13-03-13.	EP	YKC 26 01-43-48.	EP
EDM 25 05-50-03.	EP	RES 25 13-04-07.	EP	PHC 26 01-44-11.	EP
FBC 25 05-55-15.	EPC	RES 25 14-02-10.	EP	EDM 26 01-44-13.	EP
RES 25 06-05-55.	EP	YKC 25 16-13-34.	EP	RES 26 02-16-36.	EP
FBC 25 06-07-32.	EP	PNT 25 16-14-16.	EP	FBC 26 02-18-12.	EP
MBC 25 06-28-50.	EP	MBC 25 16-14-20.	EP	YKC 26 03-43-40.	EP
YKC 25 07-04-56.	EP	EDM 25 16-14-22.	EP	FBC 26 09-46-14.	EP
MBC 25 07-05-39.	EP	BAN 25 16-14-24.	EP	MBC 26 09-48-04.	EP
RES 25 07-06-28.	EP	RES 25 16-15-10.	EP	MBC 26 11-31-15.	EP
EDM 25 07-24-02.	EP	ALE 25 16-16-12.	EPC	MBC 26 14-13-29.	EP
YKC 25 07-25-43.	EP	FBC 25 16-16-49.	EPC	CMC 26 14-17-55.	EPC
PHC 25 09-46-38.	EP	SCH 25 16-17-40.	EP	FBC 26 14-18-12.	EP
YKC 25 09-46-58.	EP	SFA 25 16-18-06.	EP	PNT 26 14-18-15.	EP
CMC 25 09-47-03.	EP	MBC 25 17-09-00.	EP	EDM 26 14-18-16.	EP
VIC 25 09-47-25.	EP	YKC 25 18-15-00.	EP	BAN 26 14-18-18.	EP
PNT 25 09-47-39.	EP	MBC 25 18-15-35.	EP	LND 26 14-18-48.	IP
EDM 25 09-47-45.	EP	RES 25 18-16-27.	EP	PNT 26 15-04-00.	IP
BAN 25 09-47-47.	EP	MBC 25 18-49-21.	EPC	EDM 26 15-04-24.	EPC
MBC 25 09-47-47.	EPD	ALE 25 18-49-28.	EP	YKC 26 15-04-44.	EP
RES 25 09-48-37.	EP	CMC 25 18-49-54.	EPC	FBC 26 15-09-55.	EP
ALE 25 09-49-40.	EP	RES 25 18-49-55.	EPC	RES 26 16-02-48.	IPC
FBC 25 09-50-16.	EPC	YKC 25 18-50-13.	IPC	YKC 26 20-47-47.	EP
SCH 25 09-51-06.	EPD	PHC 25 18-50-15.	EP	MBC 26 20-48-28.	EP
LND 25 09-51-16.	EP	VIC 25 18-50-34.	EP	RES 26 20-49-17.	EP
OTT 25 09-51-22.	EP	PNT 25 18-50-41.	EP	FBC 26 22-53-51.	EP
SIC 25 09-51-31.	EPC	EDM 25 18-50-45.	EP	EDM 26 22-54-02.	EP
SFA 25 09-51-32.	EP	FBC 25 18-51-02.	EPC	RES 26 22-54-14.	EPC
MBC 25 10-44-59.	EP	RES 25 20-51-36.	EP	YKC 26 22-54-15.	EP

FIRST ARRIVALS AT CANADIAN STATIONS FOR APR., 1964

ALE 26 22-54-19.	EPD	MBC 28 08-09-49.	EP	LND 29 00-56-39.	EP
MBC 26 22-54-26.	EP	YKC 28 08-10-36.	EP	PNT 29 00-58-05.	EP
FBC 27 01-41-32.	EP	RES 28 08-10-36.	EP	MBC 29 02-22-06.	EP
EDM 27 01-56-03.	EPD	EDM 28 08-11-20.	EP	RES 29 02-22-43.	EP
MBC 27 02-16-33.	EP	FBC 28 08-12-11.	EP	YKC 29 03-56-23.	EP
YKC 27 03-58-14.	IP	YKC 28 08-42-06.	EP	MBC 29 03-57-02.	EP
EDM 27 03-58-45.	EP	MBC 28 08-42-41.	EP	EDM 29 04-18-28.	EP
MBC 27 03-58-46.	EP	PNT 28 08-42-45.	EP	PNT 29 04-18-30.	EPD
RES 27 03-59-33.	EP	EDM 28 08-42-52.	EPC	FBC 29 04-18-50.	EP
FBC 27 04-01-12.	EP	RES 28 08-43-33.	EP	MBC 29 04-20-23.	EP
FBC 27 04-39-51.	EP	YKC 28 10-55-33.	EP	FBC 29 04-30-47.	EPD
EDM 27 07-03-43.	EP	MBC 28 10-56-35.	EP	SCH 29 04-31-07.	EPC
PNT 27 07-03-44.	EP	PHC 28 12-23-52.	EP	RES 29 04-31-08.	EP
YKC 27 07-03-52.	EP	YKC 28 12-24-17.	EP	HAL 29 04-31-26.	IPC
CMC 27 07-04-00.	EP	VIC 28 12-24-43.	EP	MBC 29 04-31-28.	EPD
MBC 27 07-04-03.	EP	PNT 28 12-24-54.	EP	SFA 29 04-31-45.	EP
LND 27 07-04-04.	EP	EDM 28 12-24-58.	EPC	YKC 29 04-32-36.	IP
SFA 27 07-04-05.	EP	MBC 28 12-25-42.	EP	LND 29 04-32-38.	EP
SCB 27 07-04-07.	EPD	RES 28 12-26-25.	EPC	BAN 29 04-33-	EP
OTT 27 07-04-14.	EP	ALE 28 12-27-35.	EP	VIC 29 04-33-08.	EP
RES 27 07-04-16.	EP	FBC 28 12-27-54.	EP	EDM 29 04-33-18.	IPD
SCH 27 07-04-19.	EP	SCH 28 12-28-40.	EP	PNT 29 04-33-46.	EP
FBC 27 07-04-21.	EP	HAL 28 12-45-35.	EP	VIC 29 04-33-55.	EP
MBC 27 08-24-29.	EP	YKC 28 13-38-19.	EPD	PNT 29 08-16-57.	EP
RES 27 08-24-58.	EP	CMC 28 13-38-27.	EP	EDM 29 08-16-58.	EP
RES 27 12-19-56.	EP	PNT 28 13-38-39.	EP	MBC 29 09-02-09.	EP
EDM 27 12-20-10.	EP	EDM 28 13-38-53.	EPC	MBC 29 09-23-33.	EP
MBC 27 12-20-29.	EP	BAN 28 13-38-55.	EP	MBC 29 12-56-13.	EPC
MBC 27 15-52-19.	EP	MBC 28 13-39-00.	EP	YKC 29 13-07-19.	EP
YKC 27 19-13-12.	EP	RES 28 13-39-49.	EP	MBC 29 13-08-09.	EP
MBC 27 19-13-52.	EP	FBC 28 13-41-25.	EP	MBC 29 14-34-51.	EP
EDM 27 19-14-03.	EPD	SCH 28 13-42-13.	EP	MBC 29 14-43-02.	EP
RES 27 19-14-45.	EP	YKC 28 13-58-51.	EP	FBC 29 17-09-44.	EP
FBC 27 19-16-25.	EP	PNT 28 13-59-11.	EP	SCH 29 17-10-04.	EP
YKC 27 20-28-49.	EP	EDM 28 13-59-25.	EP	HAL 29 17-10-22.	IPC
MBC 27 20-29-27.	EP	MBC 28 13-59-33.	EP	MBC 29 17-10-24.	EPD
PNT 27 20-29-30.	EP	MBC 28 14-26-43.	EP	CMC 29 17-11-06.	EPD
RES 27 20-30-19.	EP	FBC 28 16-00-34.	EP	YKC 29 17-11-34.	EP
YKC 27 20-58-08.	EP	MBC 28 16-03-47.	EP	BAN 29 17-12-29.	EP
EDM 27 20-58-57.	EP	MBC 28 16-23-53.	EP	PNT 29 17-12-45.	EP
MBC 27 20-59-13.	EP	YKC 28 17-36-45.	EP	FBC 29 17-56-45.	EP
RES 27 21-00-00.	EP	MBC 28 17-37-25.	EP	YKC 29 17-57-06.	EP
FBC 27 21-01-37.	EP	YKC 28 17-38-56.	EP	PNT 29 17-57-10.	EP
MBC 28 00-39-13.	EP	MBC 28 18-03-25.	EP	CMC 29 17-57-15.	IPD
YKC 28 00-58-43.	EP	MBC 28 18-37-39.	EPD	MBC 29 17-57-20.	EP
MBC 28 04-36-00.	EP	MBC 28 20-52-54.	EP	EDM 29 18-11-37.	EPD
MBC 28 05-19-02.	EP	YKC 28 23-00-46.	IP	FBC 29 18-11-49.	EP
YKC 28 05-31-19.	EP	MBC 28 23-00-52.	EP	PNT 29 19-24-22.	EP
MBC 28 05-32-22.	EP	CMC 28 23-00-53.	EP	YKC 29 19-27-00.	EP
MBC 28 07-04-00.	EP	FBC 28 23-04-06.	EP	MBC 29 19-28-56.	EP

FIRST ARRIVALS AT CANADIAN STATIONS FOR APR., 1964

SCH 29 19-29-48. EP	PNT 30 05-01-46. EP	BAN 30 16-16-44. EP
PNT 29 19-48-55. EP	YKC 30 05-36-21. EP	CMC 30 16-16-46. EP
EDM 29 19-50-08. EP	CMC 30 05-36-27. EP	YKC 30 16-16-46. EP
YKC 29 19-51-33. EP	PNT 30 05-36-34. EP	EDM 30 16-16-49. EP
SCH 29 20-33-32. EPD	EDM 30 05-36-50. EP	ALE 30 16-17-12. EP
FBC 29 20-34-29. EP	MBC 30 05-36-55. EP	FBC 30 16-22-01. EP
MBC 29 20-35-59. EP	ALE 30 05-38-35. EPC	YKC 30 16-24-26. EP
EDM 29 20-50-56. EP	FBC 30 05-39-19. EP	MBC 30 16-30-05. EP
MBC 29 20-54-32. EP	FBC 30 08-25-09. EP	FBC 30 16-32-32. EP
SCH 29 22-01-38. EPD	EDM 30 08-25-21. EP	YKC 30 17-24-38. EP
FBC 29 22-02-34. EP	YKC 30 08-25-33. IP	CMC 30 17-29-48. EP
YKC 30 00-30-27. EP	MBC 30 08-25-46. EP	PNT 30 17-30-27. EP
MBC 30 00-31-02. EPD	YKC 30 08-28-54. EP	EDM 30 17-30-28. EP
FBC 30 02-26-30. EP	MBC 30 08-45-18. EP	BAN 30 17-30-30. EP
YKC 30 02-46-13. EP	EDM 30 11-01-47. EP	MBC 30 17-30-38. EP
MBC 30 02-46-43. EP	FBC 30 11-02-01. EP	RES 30 17-31-27. EP
PHC 30 03-52-33. EP	YKC 30 11-02-23. EP	ALE 30 17-32-35. EP
YKC 30 03-52-53. IPD	MBC 30 11-03-19. EP	FBC 30 17-33-08. EP
CMC 30 03-53-15. EP	EDM 30 11-07-16. EP	LND 30 17-34-04. IP
PNT 30 03-53-28. EP	YKC 30 11-54-18. EP	SIC 30 17-34-22. EP
EDM 30 03-53-34. EPC	MBC 30 11-54-50. EP	SFA 30 17-34-31. IP
BAN 30 03-53-36. EP	EDM 30 11-55-14. EP	HAL 30 17-51-35. EP
MBC 30 03-54-17. EP	RES 30 11-55-47. EP	ALE 30 19-02-41. EP
RES 30 03-55-01. EP	SCH 30 11-58-22. EP	MBC 30 19-19-07. EPD
FBC 30 03-56-30. EP	SIC 30 11-58-49. IP	YKC 30 21-31-25. EP
VIC 30 03-57- . EP	YKC 30 13-24-08. IPC	MBC 30 21-32-48. EP
PHC 30 04-03-50. EP	MBC 30 13-24-42. EP	YKC 30 21-39-26. EP
YKC 30 04-04-16. IP	MBC 30 13-36-56. EP	FBC 30 22-09-56. EP
PNT 30 04-04-52. EP	MBC 30 14-06-59. EP	YKC 30 22-20-45. EP
BAN 30 04-04-58. EP	MBC 30 15-05-53. EP	MBC 30 23-56-16. EP
EDM 30 04-04-59. EP	YKC 30 15-06-43. EP	- - .
MBC 30 04-05-39. EP	MBC 30 16-16-41. EP	- - .

FIRST ARRIVALS AT CANADIAN STATIONS FOR MAY., 1964

YKC 01 00-21-47. EP	RES 01 07-49-58. EP	MBC 02 16-19-25. EPC
PNT 01 00-22-02. EP	ALE 01 07-50-58. EPC	CMC 02 16-19-56. EPC
BAN 01 00-22-14. EP	FBC 01 07-51-37. EP	ALE 02 16-20-01. EPC
EDM 01 00-22-16. EP	MBC 01 07-59-12. EPC	PHC 02 16-20-12. EP
MBC 01 00-22-26. EP	FBC 01 07-59-19. EP	RES 02 16-20-12. EP
YKC 01 03-17-18. IP	YKC 01 08-00-34. EP	YKC 02 16-20-16. IP
PNT 01 03-17-33. IPC	YKC 01 09-47-14. EP	PNT 02 16-20-47. EPC
BAN 01 03-17-42. IPD	MBC 01 09-48-15. EP	BAN 02 16-20-55. EPD
EDM 01 03-17-48. IPC	MBC 01 11-21-14. EP	EDM 02 16-20-55. EP
MBC 01 03-17-57. EPC	RES 01 11-32-33. EP	FBC 02 16-21-49. IPC
RES 01 03-18-43. EP	FBC 01 11-34-09. EPC	SCH 02 16-22-41. EPC
FBC 01 03-20-18. EPC	MBC 01 12-20-01. EP	SIC 02 16-23-04. EP
SCH 01 03-21-08. EPD	YKC 01 14-43-24. EP	OTT 02 16-23-11. EP
LND 01 03-21-13. IPC	MBC 01 14-44-10. EPD	LND 02 16-23-12. IPC
SIC 01 03-21-31. EP	PNT 01 14-44-10. EP	SFA 02 16-23-13. EPD
YKC 01 03-44-00. EP	EDM 01 14-44-13. EP	SCB 02 16-23-14. IPC
PNT 01 03-44-41. EP	BAN 01 14-44-16. EP	HAL 02 16-23-36. EP
EDM 01 03-44-45. EP	RES 01 14-45-01. EP	FBC 02 16-50-18. EP
BAN 01 03-44-50. EP	FBC 01 14-46-41. EPD	YKC 02 17-12-38. EP
MBC 01 03-44-54. EP	MBC 01 16-03-07. EP	CMC 02 17-12-42. EP
RES 01 03-45-44. EP	FBC 01 16-05-45. EPD	PNT 02 17-13-18. EP
PHC 01 06-05-17. EP	MBC 01 16-07-05. EP	MBC 02 17-13-21. EP
YKC 01 06-05-26. EP	FBC 01 16-09-44. EP	EDM 02 17-13-23. EP
CMC 01 06-05-27. EP	YKC 01 17-59-47. EP	RES 02 17-14-11. EP
VIC 01 06-05-59. EP	MBC 02 01-42-19. EP	ALE 02 17-15-11. EP
MBC 01 06-06-08. EP	MBC 02 02-28-30. EP	FBC 02 17-15-51. EP
PNT 01 06-06-12. IPC	YKC 02 04-48-03. EP	SCH 02 17-16-41. EP
EDM 01 06-06-17. EPC	MBC 02 04-48-32. EP	SIC 02 17-17-06. EP
BAN 01 06-06-18. IPC	EDM 02 04-48-39. EP	VIC 02 17-20-36. EP
RES 01 06-07-00. EP	MBC 02 04-49-09. EP	MBC 02 17-41-50. EP
ALE 01 06-08-02. IP	EDM 02 05-34-36. IPD	MBC 02 19-35-44. EP
FBC 01 06-08-41. EPC	PNT 02 05-34-36. EP	RES 02 19-36-33. EP
SCH 01 06-09-33. EPD	MBC 02 08-37-07. EP	MBC 02 20-04-13. EP
LND 01 06-09-44. IPC	CMC 02 08-37-38. EP	YKC 02 22-20-41. EP
OTT 01 06-09-54. EP	RES 02 08-37-54. EP	MBC 02 22-21-19. EP
SIC 01 06-09-58. IP	EDM 02 08-38-37. EP	EDM 02 22-21-26. EP
SFA 01 06-10-02. EP	FBC 02 08-39-31. EP	RES 02 22-22-10. EP
HAL 01 06-10-42. EP	MBC 02 09-50-35. EP	MBC 02 23-46-05. EP
YKC 01 07-12-31. EPC	YKC 02 10-06-20. EP	MBC 03 02-03-48. EPC
PNT 01 07-12-49. EP	PNT 02 10-06-58. EP	ALE 03 02-04-14. EP
EDM 01 07-13-01. EP	EDM 02 10-07-05. EPC	CMC 03 02-04-21. IPC
BAN 01 07-13-06. EP	MBC 02 10-07-07. EP	RES 03 02-04-30. EP
MBC 01 07-13-08. EP	RES 02 10-07-56. EP	YKC 03 02-04-41. IP
RES 01 07-13-54. EP	FBC 02 10-09-35. EP	PNT 03 02-05-13. EP
ALE 01 07-14-50. EP	MBC 02 11-40-44. EP	BAN 03 02-05-19. EP
FBC 01 07-15-30. EP	YKC 02 11-41-07. EP	EDM 03 02-05-19. EP
YKC 01 07-48-23. EP	EDM 02 11-41-23. EPC	FBC 03 02-06-01. IPC
PNT 01 07-49-04. EP	PNT 02 11-41-29. EP	MBC 03 04-33-54. EP
MBC 01 07-49-07. EP	MBC 02 15-07-42. EP	MBC 03 04-47-22. EP
EDM 01 07-49-10. EP	RES 02 15-08-32. EP	PNT 03 04-54-47. EP

FIRST ARRIVALS AT CANADIAN STATIONS FOR MAY., 1964

MBC 03 07-14-22.	EP	EDM 04 09-11-49.	EP	RES 05 02-37-52.	EP
MBC 03 07-37-34.	EP	MBC 04 09-11-55.	EP	FBC 05 02-39-34.	EP
YKC 03 07-37-38.	IP	MBC 04 10-36-05.	EP	FBC 05 03-02-41.	EPC
CMC 03 07-37-42.	IPC	YKC 04 10-53-22.	EP	MBC 05 03-04-30.	EPC
PNT 03 07-37-52.	EP	MBC 04 10-53-31.	EP	PNT 05 03-38-58.	EP
MBC 03 07-38-07.	EP	PHC 04 12-08-32.	IPC	EDM 05 03-38-59.	EPD
EDM 03 07-38-08.	EP	YKC 04 12-09-06.	EP	FBC 05 03-39-12.	EP
RES 03 07-38-53.	EPC	CMC 04 12-09-08.	EP	YKC 05 03-39-39.	IP
ALE 03 07-39-46.	IPC	VIC 04 12-09-14.	EP	YKC 05 04-08-58.	EP
FBC 03 07-40-33.	EP	PNT 04 12-09-29.	EPD	CMC 05 04-09-03.	EP
SCH 03 07-41-21.	EP	MBC 04 12-09-35.	EPC	MBC 05 04-09-34.	EP
YKC 03 08-03-02.	EP	BAN 04 12-09-40.	EP	PNT 05 04-09-37.	EP
MBC 03 08-03-33.	EP	EDM 04 12-09-42.	IPD	EDM 05 04-09-43.	EPC
EDM 03 08-03-36.	EP	RES 04 12-10-25.	EPC	RES 05 04-10-25.	EP
ALE 03 08-05-17.	EP	ALE 04 12-11-18.	IP	ALE 05 04-11-23.	EP
MBC 03 12-00-26.	EP	FBC 04 12-12-05.	EPC	FBC 05 04-12-06.	EP
SCH 03 13-42-51.	EPD	SCH 04 12-12-55.	EP	MBC 05 05-36-52.	EP
BAN 03 13-43-31.	EP	SIC 04 12-13-19.	EP	MBC 05 08-10-13.	EP
EDM 03 13-43-34.	EP	EDM 04 13-59-14.	EP	CMC 05 08-10-44.	EP
PNT 03 13-43-36.	EP	YKC 04 17-22-45.	EP	ALE 05 08-10-49.	EP
CMC 03 15-35-06.	EP	CMC 04 17-22-51.	EP	RES 05 08-11-01.	EP
MBC 03 15-35-09.	EP	MBC 04 17-22-55.	EP	YKC 05 08-11-03.	EP
YKC 03 15-35-11.	EP	RES 04 17-24-45.	EP	PNT 05 08-11-35.	EPD
EDM 03 15-35-37.	EP	YKC 04 17-24-52.	IP	EDM 05 08-11-43.	EP
FBC 03 15-37-42.	EP	SCH 04 17-34-48.	EP	BAN 05 08-11-44.	EPC
SCH 03 15-38-31.	EP	YKC 04 17-41-07.	EP	FBC 05 08-12-37.	EP
MBC 03 20-19-54.	EP	YKC 04 19-38-02.	EP	SCH 05 08-13-28.	EP
YKC 03 21-35-44.	EP	MBC 04 19-38-58.	EP	SIC 05 08-13-52.	EP
CMC 03 21-35-51.	EP	MBC 04 21-06-21.	EP	MBC 05 08-32-22.	EP
EDM 03 21-36-27.	EP	MBC 04 21-38-46.	EP	MBC 05 08-48-30.	EP
MBC 03 21-36-27.	EP	MBC 04 23-29-22.	EP	PNT 05 08-48-46.	EP
RES 03 21-37-16.	EP	RES 04 23-30-08.	EP	BAN 05 08-49-01.	EP
ALE 03 21-38-15.	EP	FBC 04 23-31-46.	EP	EDM 05 08-49-03.	EP
YKC 03 21-42-58.	EP	MBC 05 00-26-20.	EP	FBC 05 08-51-03.	EP
MBC 03 21-43-35.	EP	EDM 05 00-26-27.	EP	FBC 05 08-52-19.	EP
RES 03 21-44-27.	EP	YKC 05 02-08-26.	EP	MBC 05 09-02-35.	EP
EDM 03 22-33-45.	EP	CMC 05 02-08-34.	EP	MBC 05 09-38-32.	EP
YKC 03 23-54-26.	EP	PNT 05 02-08-43.	EP	EDM 05 09-39-05.	EPC
CMC 03 23-54-31.	EP	BAN 05 02-09-00.	EP	FBC 05 09-41-05.	EP
YKC 04 00-46-35.	EP	EDM 05 02-09-00.	EP	YKC 05 11-32-23.	EP
MBC 04 01-46-47.	EP	MBC 05 02-09-09.	EPD	CMC 05 11-32-31.	EP
CMC 04 02-31-38.	IPC	RES 05 02-09-55.	EP	MBC 05 11-32-36.	EP
YKC 04 02-31-41.	IPD	ALE 05 02-10-53.	EPD	MBC 05 11-35-16.	EP
MBC 04 02-31-48.	EP	FBC 05 02-11-32.	EP	MBC 05 14-48-08.	EP
EDM 04 02-32-11.	IPC	YKC 05 02-36-24.	EP	PHC 05 16-17-14.	EP
FBC 04 02-34-21.	EPC	CMC 05 02-36-25.	EP	YKC 05 16-17-50.	EP
MBC 04 06-29-19.	EP	MBC 05 02-36-59.	EP	PNT 05 16-18-14.	EPC
YKC 04 06-29-19.	EP	PNT 05 02-37-05.	EP	BAN 05 16-18-25.	EP
EDM 04 06-30-10.	EP	EDM 05 02-37-11.	EP	EDM 05 16-18-26.	EP
MBC 04 09-04-13.	EP	BAN 05 02-37-12.	EP	MBC 05 16-18-29.	EPD

FIRST ARRIVALS AT CANADIAN STATIONS FOR MAY., 1964

RES 05 16-19-17.	EP	PNT 06 15-31-18.	IPD	EDM 07 04-09-45.	EP
ALE 05 16-20-14.	EPD	EDM 06 15-31-34.	IPD	RES 07 04-09-57.	EP
FBC 05 16-20-55.	EPC	MBC 06 15-31-42.	EPC	FBC 07 04-11-39.	EP
SIC 05 16-22-08.	EP	RES 06 15-32-27.	EP	YKC 07 04-11-50.	IP
CMC 05 16-41-05.	EPC	ALE 06 15-33-23.	EPC	SCH 07 04-12-29.	EP
MBC 05 16-41-11.	EP	FBC 06 15-34-05.	EP	SCB 07 05-04-52.	EPC
PNT 05 19-04-57.	EP	SCH 06 15-34-53.	EPD	ALE 07 05-58-50.	EPD
CMC 05 22-45-09.	EPD	LND 06 15-34-59.	IPC	FBC 07 05-59-11.	EP
YKC 05 22-45-13.	IPC	SCB 06 15-35-08.	EPD	CMC 07 06-04-06.	EP
MBC 05 22-45-29.	EP	SIC 06 15-35-16.	EP	LND 07 06-04-08.	IP
EDM 05 22-45-58.	EP	HAL 06 15-36-01.	EP	YKC 07 06-04-14.	EP
RES 05 22-46-21.	EP	MBC 06 17-20-26.	EPC	EDM 07 06-04-28.	EP
YKC 06 01-03-33.	EP	ALE 06 17-20-53.	EP	PNT 07 06-04-31.	EP
CMC 06 01-03-41.	EP	CMC 06 17-20-56.	EP	BAN 07 06-04-32.	EP
EDM 06 01-04-17.	EP	RES 06 17-21-08.	EP	PHC 07 06-04-43.	EP
MBC 06 01-04-17.	EPC	YKC 06 17-21-14.	EP	VIC 07 06-08-10.	EP
RES 06 01-05-07.	EP	FBC 06 17-22-35.	EP	YKC 07 06-14-36.	EP
MBC 06 01-54-11.	EP	MBC 06 18-11-54.	EP	CMC 07 06-15-00.	EP
FBC 06 04-46-06.	EP	MBC 06 20-13-25.	EP	MBC 07 08-07-35.	EPC
YKC 06 04-46-21.	EP	CMC 06 20-27-28.	EPC	ALE 07 08-07-57.	EPC
RES 06 04-46-27.	EP	YKC 06 20-27-47.	IP	CMC 07 08-08-10.	IPC
CMC 06 04-46-31.	EP	MBC 06 20-50-14.	EP	RES 07 08-08-17.	EPC
ALE 06 04-46-32.	EP	RES 06 20-50-24.	EP	YKC 07 08-08-32.	IPC
MBC 06 04-46-40.	EP	ALE 06 20-50-36.	EP	PHC 07 08-08-33.	IPC
ALE 06 05-14-37.	EP	MBC 06 20-53-35.	EP	VIC 07 08-08-56.	IP
MBC 06 05-55-56.	EP	ALE 06 20-54-13.	EP	PNT 07 08-09-06.	EPC
EDM 06 05-56-29.	EPC	RES 06 20-54-22.	EP	EDM 07 08-09-10.	IPC
CMC 06 06-22-12.	EP	YKC 06 20-54-23.	IP	FBC 07 08-09-48.	EP
MBC 06 06-22-25.	EP	PNT 06 20-54-56.	EP	SCH 07 08-10-36.	IPC
EDM 06 06-22-58.	EP	BAN 06 20-55-03.	EP	SIC 07 08-10-58.	IP
ALE 06 06-24-20.	EP	EDM 06 20-55-04.	EP	SFA 07 08-11-06.	EP
FBC 06 06-24-55.	EP	FBC 06 20-56-00.	EPC	OTT 07 08-11-07.	IPC
MBC 06 07-38-24.	EP	MBC 07 00-20-07.	EP	HAL 07 08-11-25.	EPC
PNT 06 08-23-48.	EPC	EDM 07 00-20-15.	EP	MBC 07 08-16-27.	EP
BAN 06 08-24-00.	EP	RES 07 00-21-00.	EP	ALE 07 08-16-50.	EP
EDM 06 08-24-09.	EPD	PHC 07 00-46-40.	IPD	FBC 07 08-18-39.	EP
YKC 06 08-24-13.	IP	PNT 07 00-46-55.	EP	MBC 07 08-35-32.	EP
CMC 06 08-24-18.	EP	BAN 07 00-47-10.	IPC	PHC 07 08-36-06.	EP
RES 06 08-29-10.	EP	EDM 07 00-47-21.	IPD	CMC 07 08-36-07.	EP
SCB 06 08-40-32.	EP	YKC 07 00-47-41.	IPC	RES 07 08-36-13.	EP
YKC 06 09-41-29.	EP	CMC 07 00-47-53.	EPD	YKC 07 08-36-28.	EP
PNT 06 09-42-08.	EP	MBC 07 00-48-09.	EP	PNT 07 08-36-34.	EP
EDM 06 09-42-12.	EPD	MBC 07 03-09-31.	EP	BAN 07 08-36-42.	EP
MBC 06 09-42-28.	EP	PHC 07 04-08-47.	EP	EDM 07 08-36-45.	EPC
RES 06 09-43-16.	EP	MBC 07 04-09-05.	EP	MBC 07 09-00-23.	EP
MBC 06 11-48-30.	EPC	CMC 07 04-09-08.	EP	FBC 07 09-02-35.	EP
PHC 06 15-30-16.	EP	VIC 07 04-09-14.	EP	MBC 07 09-36-51.	EP
VIC 06 15-31-00.	EP	YKC 07 04-09-15.	EP	ALE 07 09-37-13.	EP
YKC 06 15-31-06.	IPD	PNT 07 04-09-29.	EPC	CMC 07 09-37-27.	EP
CMC 06 15-31-11.	IPC	BAN 07 04-09-42.	IPD	RES 07 09-37-34.	EP

FIRST ARRIVALS AT CANADIAN STATIONS FOR MAY., 1964

YKC 07 09-37-46.	EP	ALE 07 20-22-32.	EPC	MBC 08 10-10-51.	EP
PNT 07 09-38-22.	EP	RES 07 20-22-52.	IPC	EDM 08 10-33-54.	EPD
EDM 07 09-38-27.	EP	YKC 07 20-23-05.	IPD	YKC 08 10-35-14.	EP
FBC 07 09-39-03.	EP	PHC 07 20-23-08.	IPC	CMC 08 10-36-00.	EP
MBC 07 09-56-53.	EP	VIC 07 20-23-30.	EPC	RES 08 10-36-54.	EP
CMC 07 09-57-29.	EP	PNT 07 20-23-40.	IPC	MBC 08 10-37-05.	EPD
EDM 07 09-58-29.	EP	CMC 07 20-23-44.	IPC	MBC 08 10-40-54.	EP
FBC 07 09-59-05.	EP	EDM 07 20-23-45.	IPC	CMC 08 10-41-26.	EP
MBC 07 11-20-50.	EPD	BAN 07 20-23-46.	EPD	RES 08 10-41-28.	EP
ALE 07 11-21-10.	IPD	FBC 07 20-24-21.	IPC	FBC 08 10-42-45.	EP
CMC 07 11-21-18.	IPD	SCH 07 20-25-10.	EPC	RES 08 12-35-47.	EP
RES 07 11-21-27.	EPD	SIC 07 20-25-32.	IP	MBC 08 13-41-35.	EP
PHC 07 11-21-28.	EPD	SFA 07 20-25-40.	EP	PNT 08 14-25-13.	EP
YKC 07 11-21-34.	IP	OTT 07 20-25-41.	EPC	MBC 08 14-25-19.	EP
VIC 07 11-21-48.	IP	LND 07 20-25-43.	EP	EDM 08 14-25-24.	EP
PNT 07 11-21-59.	EPD	SCB 07 20-25-44.	EPC	CMC 08 14-48-01.	EP
BAN 07 11-22-06.	EP	HAL 07 20-26-00.	EP	PHC 08 16-25-44.	EP
EDM 07 11-22-06.	IPD	EDM 07 20-52-04.	EP	VIC 08 16-26-24.	EPD
FBC 07 11-22-44.	IPD	YKC 07 20-52-05.	EP	CMC 08 16-26-31.	IPC
SCH 07 11-23-26.	EPC	MBC 08 03-35-45.	EP	PNT 08 16-26-42.	IPD
CMC 07 11-29-39.	EP	MBC 08 05-38-41.	EP	BAN 08 16-26-55.	EPC
MBC 07 11-46-19.	EP	RES 08 05-39-14.	EP	EDM 08 16-26-57.	EPD
MBC 07 12-17-24.	EP	CMC 08 06-00-34.	EP	MBC 08 16-26-58.	IPC
CMC 07 12-17-59.	EP	YKC 08 06-00-35.	EP	RES 08 16-27-44.	EPC
RES 07 12-18-06.	EP	MBC 08 06-00-56.	EP	ALE 08 16-28-37.	EPC
YKC 07 12-18-20.	EP	PNT 08 06-01-09.	EP	FBC 08 16-29-24.	EP
EDM 07 12-19-01.	EP	EDM 08 06-01-17.	EP	SCH 08 16-30-12.	EP
FBC 07 12-19-36.	EP	BAN 08 06-01-18.	EP	LND 08 16-30-17.	EP
YKC 07 13-03-24.	EP	RES 08 06-01-47.	EP	OTT 08 16-30-32.	EP
MBC 07 13-05-14.	EPD	FBC 08 06-03-32.	EPD	YKC 08 16-56-28.	IP
MBC 07 13-09-29.	EP	LND 08 06-04-36.	IPD	MBC 08 18-10-22.	EP
CMC 07 13-25-16.	IPC	MBC 08 06-10-56.	EP	PNT 08 19-06-12.	EP
YKC 07 13-25-17.	EP	FBC 08 06-13-32.	EP	MBC 08 19-40-08.	EP
FBC 07 13-27-58.	EP	MBC 08 06-34-16.	EPD	CMC 08 20-43-17.	EP
MBC 07 17-52-25.	EP	CMC 08 06-34-40.	EP	MBC 08 20-43-28.	EP
CMC 07 17-53-18.	EP	RES 08 06-34-43.	EP	FBC 08 20-45-59.	EP
YKC 07 18-14-23.	EP	YKC 08 07-26-45.	EP	EDM 08 20-49-25.	EPD
MBC 07 18-14-53.	EP	LND 08 08-11-10.	IPC	PNT 08 20-49-26.	EP
YKC 07 18-19-12.	EP	YKC 08 09-27-05.	EP	FBC 08 20-49-34.	EP
MBC 07 18-19-51.	EP	CMC 08 09-27-14.	EP	PHC 08 21-37-49.	IPC
CMC 07 19-16-10.	EP	PNT 08 09-27-44.	EP	YKC 08 21-37-54.	IP
MBC 07 19-16-51.	EP	EDM 08 09-27-49.	EPC	CMC 08 21-37-56.	EPC
PNT 07 19-16-51.	EP	BAN 08 09-27-51.	EP	VIC 08 21-38-33.	EP
EDM 07 19-16-55.	EP	MBC 08 09-27-57.	EP	MBC 08 21-38-41.	EP
BAN 07 19-16-59.	EP	RES 08 09-28-46.	EP	EDM 08 21-38-46.	EPD
RES 07 19-17-42.	EP	ALE 08 09-29-48.	EP	PNT 08 21-38-46.	EPD
ALE 07 19-18-45.	EPD	FBC 08 09-30-24.	EP	BAN 08 21-38-50.	EP
FBC 07 19-19-23.	EPD	VIC 08 10-05-38.	IPD	RES 08 21-39-34.	EPC
SCH 07 19-20-13.	EPC	PNT 08 10-06-08.	EP	ALE 08 21-40-39.	EPC
MBC 07 20-22-09.	IPC	YKC 08 10-08-53.	EP	FBC 08 21-41-15.	IPC

FIRST ARRIVALS AT CANADIAN STATIONS FOR MAY., 1964

SCH 08 21-42-07.	EPD	YKC 09 02-08-42.	EP	YKC 09 18-29-45.	EP
LND 08 21-42-18.	EP	MBC 09 02-08-44.	EP	MBC 09 18-29-57.	EP
SIC 08 21-42-32.	EP	PNT 09 02-08-49.	EP	VIC 09 18-47-59.	EP
HAL 08 21-43-16.	IPD	EDM 09 02-09-07.	EP	MBC 09 18-57-48.	EP
PHC 08 21-46-22.	IP	RES 09 02-09-34.	EP	RES 09 18-58-39.	EP
SFA 08 21-54-59.	EP	ALE 09 02-10-10.	EP	YKC 09 19-58-38.	EP
SCB 08 21-56-04.	EPD	FBC 09 02-11-16.	IPC	MBC 09 19-58-43.	EP
YKC 08 21-57-53.	EP	SCH 09 02-12-05.	EPC	EDM 09 19-59-00.	EP
MBC 08 21-58-42.	EP	LND 09 02-12-12.	EP	RES 09 19-59-33.	EP
EDM 08 21-58-50.	EP	OTT 09 02-12-19.	EP	FBC 09 20-01-12.	EP
FBC 08 22-01-14.	EPC	HAL 09 02-13-17.5	IPD	PNT 09 20-17-05.	EP
ALE 08 22-03-06.	EP	BAN 09 05-51-20.	EPC	EDM 09 20-17-07.	EP
YKC 08 22-19-03.	EP	MBC 09 06-12-27.	EP	MBC 09 20-19-04.	EP
MBC 08 22-19-37.	EP	MBC 09 07-48-08.	EP	VIC 09 20-30-05.	EP
YKC 08 22-41-40.	EP	CMC 09 07-48-39.	EP	CMC 09 21-10-04.	EP
MBC 08 22-42-24.	EP	RES 09 07-48-54.	EP	YKC 09 21-10-12.	EP
VIC 08 23-46-50.	EP	YKC 09 07-48-58.	EP	PHC 09 21-10-18.	IPC
CMC 08 23-46-53.	EPD	EDM 09 07-49-36.	EP	MBC 09 21-10-25.	EP
YKC 08 23-46-56.	IP	FBC 09 07-50-31.	EPC	VIC 09 21-10-54.	EP
MBC 08 23-46-58.	EP	FBC 09 07-58-46.	EP	PNT 09 21-11-05.	EP
PNT 08 23-47-03.	EP	SCH 09 07-59-14.	EP	EDM 09 21-11-07.	EPC
BAN 08 23-47-19.	EP	CMC 09 07-59-22.	EP	BAN 09 21-11-11.	EPD
EDM 08 23-47-21.	EP	YKC 09 10-16-43.	EP	RES 09 21-11-22.	EP
ALE 08 23-48-25.	EP	MBC 09 10-17-13.	EP	ALE 09 21-12-15.	EP
FBC 08 23-49-31.	EP	EDM 09 10-43-30.	EP	FBC 09 21-13-10.	EPC
LND 08 23-50-26.	EP	MBC 09 12-13-56.	EP	SCH 09 21-14-05.	EPD
OTT 08 23-50-32.	EP	RES 09 12-14-43.	EP	YKC 10 02-04-04.	EP
SCB 08 23-50-36.	EPC	EDM 09 12-15-23.	EP	MBC 10 02-04-45.	EP
SIC 08 23-50-42.	EP	PNT 09 12-25-45.	EP	MBC 10 04-15-47.	EP
HAL 08 23-51-22.	EP	EDM 09 13-48-56.	EP	MBC 10 05-50-12.	EPD
MBC 09 00-02-36.	EP	MBC 09 13-49-00.	EP	ALE 10 05-50-37.	EP
ALE 09 00-03-02.	EPC	MBC 09 14-00-52.	EP	CMC 10 05-50-37.	EP
RES 09 00-03-19.	EP	MBC 09 14-13-55.	EP	RES 10 05-50-50.	EPD
YKC 09 00-03-28.	EP	CMC 09 14-14-26.	EP	YKC 10 05-50-52.	IPD
PNT 09 00-04-01.	EP	RES 09 14-14-42.	EP	PNT 10 05-51-13.	EPD
EDM 09 00-04-06.	EPC	YKC 09 14-14-45.	EP	EDM 10 05-51-22.	EP
BAN 09 00-04-08.	EP	PNT 09 14-15-16.	EP	FBC 10 05-52-09.	EP
FBC 09 00-04-49.	EPC	EDM 09 14-15-24.	EP	MBC 10 06-09-21.	EP
EDM 09 00-22-05.	EP	FBC 09 14-16-18.	EP	MBC 10 06-29-44.	EP
FBC 09 00-24-14.	EP	MBC 09 15-19-32.	EPC	EDM 10 06-29-51.	EPD
MBC 09 00-32-10.	EPC	ALE 09 15-19-55.	EPC	CMC 10 06-35-23.	EP
RES 09 00-32-52.	EP	CMC 09 15-20-08.	IPC	YKC 10 06-35-26.	EP
FBC 09 00-34-22.	EP	RES 09 15-20-15.	EPC	PNT 10 06-35-33.	EP
MBC 09 00-43-52.	EPC	YKC 09 15-20-29.	EP	BAN 10 06-35-35.	EP
RES 09 00-43-55.	EP	PNT 09 15-21-03.	EPC	EDM 10 06-35-51.	EPC
MBC 09 01-20-32.	EP	EDM 09 15-21-08.	EP	ALE 10 06-36-55.	EP
MBC 09 01-56-23.	EP	BAN 09 15-21-11.	EP	FBC 10 06-38-01.	EPC
PHC 09 02-08-06.	EP	FBC 09 15-21-44.	IPC	SCH 10 06-38-49.	EP
VIC 09 02-08-30.	EP	MBC 09 17-44-35.	EP	EDM 10 06-41-04.	EP
CMC 09 02-08-38.	EPD	PNT 09 18-29-14.	EP	MBC 10 08-21-00.	EP

FIRST ARRIVALS AT CANADIAN STATIONS FOR MAY., 1964

CMC 10 08-21-43.	EP	EDM 11 02-21-04.	EP	FBC 11 20-17-22.	EP
RES 10 08-21-51.	EP	BAN 11 02-21-05.	EP	YKC 12 00-33-38.	EP
FBC 10 08-23-27.	EPC	RES 11 02-21-52.	EP	MBC 12 00-58-28.	EPC
EDM 10 08-43-56.	EPC	ALE 11 02-22-59.	EP	MBC 12 02-09-16.	EP
MBC 10 08-45-53.	EP	FBC 11 02-23-32.	EPC	MBC 12 03-25-56.	EP
EDM 10 09-54-54.	EPD	SCH 11 02-24-23.	EP	MBC 12 05-30-49.	EPC
MBC 10 09-56-21.	EP	CMC 11 03-35-19.	EP	CMC 12 05-32-19.	EP
MBC 10 10-55-13.	EPC	MBC 11 03-35-57.	EP	YKC 12 05-33-24.	EP
ALE 10 10-55-34.	EP	EDM 11 03-36-05.	EP	YKC 12 06-01-13.	EP
CMC 10 10-55-48.	IPC	RES 11 03-36-48.	EP	MBC 12 06-48-07.	EP
RES 10 10-55-54.	EPC	ALE 11 03-37-04.	EP	EDM 12 06-48-34.	EPD
PNT 10 10-56-43.	EP	MBC 11 03-45-37.	EP	SFA 12 08-25-26.	EP
EDM 10 10-56-48.	EPC	MBC 11 04-42-39.	EP	MBC 12 08-39-14.	EP
BAN 10 10-56-49.	EP	RES 11 06-19-21.	EP	YKC 12 08-58-59.	IPC
FBC 10 10-57-24.	EPC	MBC 11 06-19-22.	EPC	CMC 12 08-59-25.	IPD
EDM 10 11-45-48.	EPC	FBC 11 06-19-40.	EPC	EDM 12 09-00-25.	EP
MBC 10 12-05-39.	EP	CMC 11 06-20-06.	IPC	MBC 12 09-00-57.	EP
PHC 10 13-44-27.	IPC	SCH 11 06-20-09.	EP	RES 12 09-01-27.	EP
VIC 10 13-45-15.	EP	YKC 11 06-20-33.	IPC	PNT 12 10-14-55.	EP
PNT 10 13-45-45.	EP	EDM 11 06-21-15.	EP	EDM 12 10-15-23.	EP
YKC 10 13-47-19.	EP	YKC 11 09-49-41.	EP	MBC 12 11-26-09.	EPD
RES 10 14-30-21.	EP	CMC 11 09-49-45.	EP	FBC 12 11-28-07.	EP
ALE 10 14-30-24.	EP	MBC 11 09-50-11.	EPC	YKC 12 11-51-12.	EP
CMC 10 14-30-25.	EP	EDM 11 09-50-18.	EP	CMC 12 11-51-15.	EP
MBC 10 14-30-38.	EP	MBC 11 10-11-32.	EP	MBC 12 11-51-52.	EP
YKC 10 14-49-56.	EP	ALE 11 10-12-10.	EPD	PNT 12 11-51-55.	EP
CMC 10 14-50-00.	EP	RES 11 10-12-20.	EP	EDM 12 11-52-00.	EPC
MBC 10 14-50-39.	EP	YKC 11 10-12-21.	EP	BAN 12 11-52-03.	EP
PNT 10 14-50-39.	EP	PNT 11 10-12-52.	EP	RES 12 11-52-45.	EP
EDM 10 14-50-43.	EP	EDM 11 10-12-59.	EP	ALE 12 11-53-45.	EPC
RES 10 14-51-29.	EP	FBC 11 10-13-57.	EP	FBC 12 11-54-25.	EP
YKC 10 15-02-44.	EP	MBC 11 13-19-36.	EP	SCH 12 11-55-16.	EP
CMC 10 15-02-48.	EP	YKC 11 13-29-58.	IP	SIC 12 11-55-41.	EP
YKC 10 15-44-32.	EP	PNT 11 13-30-13.	EP	MBC 12 14-52-22.	EP
CMC 10 15-44-36.	EP	MBC 11 13-30-29.	EPC	RES 12 14-53-08.	EP
PNT 10 15-45-13.	EP	RES 11 13-31-15.	EP	MBC 12 15-06-00.	EP
MBC 10 15-45-14.	EP	PNT 11 14-51-47.	EPD	PHC 12 16-59-11.	EP
EDM 10 15-45-21.	EP	MBC 11 15-10-16.	EP	YKC 12 16-59-15.	EP
RES 10 15-46-06.	EP	CMC 11 15-10-37.	EPD	CMC 12 16-59-23.	EP
ALE 10 15-47-06.	EP	RES 11 15-10-43.	EP	VIC 12 16-59-35.	EP
SCH 10 15-48-36.	EP	MBC 11 17-05-41.	EPC	PNT 12 16-59-52.	EP
MBC 11 01-20-30.	EP	YKC 11 18-27-24.	EP	EDM 12 16-59-58.	EPD
MBC 11 01-27-00.	EP	PNT 11 18-27-37.	EP	MBC 12 17-00-08.	EP
MBC 11 01-49-39.	EP	MBC 11 18-27-55.	EP	RES 12 17-00-57.	EP
YKC 11 02-20-07.	EP	RES 11 18-28-47.	EP	ALE 12 17-01-51.	EP
PHC 11 02-20-08.	EP	FBC 11 18-30-32.	EP	SCH 12 17-03-24.	EP
CMC 11 02-20-14.	EP	YKC 11 20-14-09.	EP	RES 12 17-19-19.	EP
VIC 11 02-20-53.	EP	MBC 11 20-14-51.	EP	PHC 12 18-20-27.	IPC
PNT 11 02-21-00.	EP	RES 11 20-15-42.	EP	VIC 12 18-21-08.	EP
MBC 11 02-21-01.	EP	YKC 11 20-17-03.	IP	YKC 12 18-21-13.	IPC

FIRST ARRIVALS AT CANADIAN STATIONS FOR MAY., 1964

CMC 12 18-21-19.	IPC	PNT 13 05-38-55.	EP	FBC 13 23-45-59.	EPC
PNT 12 18-21-24.	EPD	MBC 13 05-44-00.	EP	YKC 14 00-58-34.	EP
BAN 12 18-21-41.	EP	RES 13 05-44-11.	EP	MBC 14 00-58-53.	EP
EDM 12 18-21-44.	EP	SFA 13 05-44-21.	EP	PNT 14 02-43-37.	EP
MBC 12 18-21-49.	EPC	ALE 13 05-44-23.	EP	MBC 14 02-43-45.	EP
RES 12 18-22-35.	EP	FBC 13 05-44-27.	EP	BAN 14 02-43-48.	EP
ALE 12 18-23-29.	EP	SIC 13 05-44-27.	EP	CMC 14 02-43-51.	IPD
FBC 12 18-24-12.	EP	HAL 13 05-44-31.	EP	YKC 14 02-43-52.	IP
SCH 12 18-25-00.	EPD	SCB 13 05-45-22.	EPD	EDM 14 02-43-56.	IPD
LND 12 18-25-07.	EP	LND 13 06-20-55.	EP	FBC 14 02-49-07.	EP
SCB 12 18-25-13.	EPD	EDM 13 07-48-07.	EP	MBC 14 03-30-34.	EP
SIC 12 18-25-23.	EP	MBC 13 07-48-07.	EPC	YKC 14 06-39-34.	EP
HAL 12 18-26-07.	EP	FBC 13 07-50-33.	EP	CMC 14 11-59-13.	EP
MBC 12 18-27-29.	EP	MBC 13 09-49-11.	EPC	YKC 14 11-59-26.	EP
ALE 12 18-29-10.	EP	CMC 13 10-20-39.	IPC	MBC 14 11-59-33.	EP
YKC 12 19-19-40.	EP	MBC 13 11-06-47.	EP	PHC 14 11-59-41.	EP
MBC 12 19-20-39.	EP	PNT 13 11-18-10.	EP	VIC 14 12-00-17.	EP
RES 12 19-21-27.	EP	EDM 13 12-22-45.	EP	EDM 14 12-00-27.	EP
MBC 12 19-27-28.	EP	CMC 13 12-47-04.	EPC	PNT 14 12-00-27.	EP
YKC 12 19-33-23.	EP	YKC 13 12-58-27.	EP	BAN 14 12-00-31.	IP
MBC 12 19-33-59.	EP	YKC 13 13-50-34.	EP	RES 14 12-00-32.	EP
YKC 12 23-41-10.	EP	CMC 13 13-50-43.	EP	FBC 14 12-02-23.	EP
CMC 12 23-41-21.	EP	MBC 13 13-51-34.	EP	YKC 14 13-22-37.	EP
PNT 12 23-41-34.	EP	RES 13 13-52-22.	EP	MBC 14 13-22-58.	EP
EDM 12 23-41-53.	EP	MBC 13 14-01-48.	EP	EDM 14 13-23-24.	EP
MBC 12 23-42-10.	EP	YKC 13 15-09-35.	EP	FBC 14 13-54-07.	EP
RES 12 23-42-58.	EP	PNT 13 15-10-16.	EP	RES 14 13-54-36.	EP
ALE 12 23-44-04.	EP	MBC 13 15-10-21.	EP	CMC 14 13-54-58.	IPC
PNT 12 23-46-20.	EP	RES 13 15-11-13.	EP	YKC 14 13-55-07.	EP
EDM 12 23-46-24.	EP	YKC 13 16-07-44.	EP	MBC 14 13-55-45.	EP
FBC 12 23-49-05.	EP	MBC 13 16-08-22.	EP	EDM 14 13-56-17.	EP
YKC 13 00-12-13.	EP	PNT 13 16-55-57.	EP	SIC 14 13-56-23.	IP
EDM 13 00-12-41.	EP	RES 13 17-00-34.	EP	ALE 14 13-56-29.	EP
MBC 13 00-12-50.	EPC	MBC 13 17-01-25.	EP	BAN 14 13-56-48.	EP
ALE 13 00-14-30.	EP	ALE 13 17-01-46.	EP	PNT 14 13-57-23.	EP
CMC 13 00-40-22.	EPD	FBC 13 17-01-49.	EPC	HAL 14 14-01-59.	EP
RES 13 00-40-22.	EP	MBC 13 18-30-40.	EP	PNT 14 14-04-31.	IPC
CMC 13 01-39-41.	EP	PNT 13 20-02-49.	EP	VIC 14 14-05-31.	EP
YKC 13 01-39-47.	IP	MBC 13 20-10-00.	EP	YKC 14 14-22-28.	EP
MBC 13 01-40-05.	EP	PNT 13 20-10-19.	EP	PNT 14 14-23-09.	EP
FBC 13 01-42-42.	EP	MBC 13 20-15-41.	EP	EDM 14 14-23-13.	EP
MBC 13 03-03-13.	EP	MBC 13 20-51-23.	EP	MBC 14 14-23-22.	EP
ALE 13 03-22-47.	EP	MBC 13 20-56-25.	EP	EDM 14 14-43-53.	EP
RES 13 03-24-45.	EP	MBC 13 23-43-47.	EPC	YKC 14 14-59-39.	EP
MBC 13 03-25-06.	EP	ALE 13 23-44-09.	EP	MBC 14 15-00-13.	EP
CMC 13 03-26-09.	EP	CMC 13 23-44-22.	IPC	PNT 14 15-01-23.	EP
YKC 13 03-50-19.	IP	YKC 13 23-44-43.	EPD	YKC 14 15-09-54.	EP
MBC 13 03-51-03.	EP	PNT 13 23-45-17.	EP	YKC 14 15-15-43.	EP
MBC 13 05-04-33.	EP	EDM 13 23-45-22.	EP	MBC 14 15-16-27.	EP
PHC 13 05-38-48.	EP	BAN 13 23-45-23.	EP	EDM 14 15-16-30.	EP

FIRST ARRIVALS AT CANADIAN STATIONS FOR MAY., 1964

FBC 14 15-18-56.	EP	MBC 15 22-43-00.	EP	PNT 16 14-49-29.	IPC
YKC 14 16-27-57.	EP	CMC 15 23-10-59.	EP	BAN 16 14-49-42.	EP
MBC 14 16-28-24.	EPD	MBC 15 23-58-07.	EP	EDM 16 14-49-43.	IPC
CMC 14 16-58-19.	EP	OTT 16 00-58-02.	EP	MBC 16 14-49-47.	EPD
FBC 14 17-03-56.	EP	SIC 16 00-58-15.	EP	RES 16 14-50-37.	EP
PNT 14 20-12-48.	EP	CMC 16 01-22-04.	EP	ALE 16 14-51-30.	EPD
VIC 14 22-16-34.	EP	MBC 16 02-44-30.	EP	FBC 16 14-52-13.	EPC
PNT 14 23-30-47.	EP	OTT 16 04-50-52.	EPD	SCH 16 14-53-01.	EPC
MBC 15 01-23-54.	EP	EDM 16 05-49-39.	EP	SIC 16 14-53-25.	IPC
MBC 15 02-07-06.	EP	MBC 16 05-51-30.	EPD	PNT 16 16-10-38.	EP
YKC 15 02-59-54.	EP	ALE 16 06-09-27.	EP	PNT 16 16-21-15.	EP
CMC 15 02-59-57.	EP	MBC 16 06-10-23.	IPC	MBC 16 16-26-22.	EP
MBC 15 03-00-32.	EP	RES 16 06-10-36.	EP	RES 16 16-26-31.	EP
YKC 15 04-07-02.	EP	CMC 16 06-11-22.	IPC	SCH 16 16-26-49.	EP
CMC 15 04-07-08.	EP	FBC 16 06-11-32.	IPC	CMC 16 19-15-10.	EPC
MBC 15 04-07-36.	EP	YKC 16 06-11-57.	IPD	MBC 16 19-59-38.	EP
MBC 15 05-15-23.	EP	SCH 16 06-12-22.	EPC	RES 16 20-00-29.	EP
MBC 15 05-32-54.	EP	EDM 16 06-12-52.	EPC	PHC 17 00-53-14.	EP
EDM 15 05-55-14.	EP	BAN 16 06-13-03.	EP	YKC 17 00-53-33.	EP
PNT 15 10-25-55.	EP	PNT 16 06-13-10.	IPC	CMC 17 00-53-43.	IPC
EDM 15 10-25-57.	EP	VIC 16 06-13-12.	EPC	VIC 17 00-53-57.	EPC
SCH 15 10-26-03.	EPD	ALE 16 08-48-45.	EP	PNT 17 00-54-11.	EPD
FBC 15 10-26-59.	EP	MBC 16 08-49-39.	EPC	EDM 17 00-54-17.	EPC
YKC 15 10-27-00.	EP	RES 16 08-49-47.	EP	BAN 17 00-54-18.	EP
CMC 15 10-27-24.	EP	FBC 16 08-50-25.	EPC	MBC 17 00-54-34.	EP
MBC 15 10-28-26.	EP	CMC 16 08-50-30.	IPC	RES 17 00-55-23.	EP
MBC 15 10-39-23.	EP	YKC 16 08-50-58.	IP	ALE 17 00-56-28.	EP
MBC 15 11-03-34.	EP	SCH 16 08-51-04.	EP	FBC 17 00-56-58.	EPC
PNT 15 11-03-35.	EP	EDM 16 08-51-45.	EP	SCH 17 00-57-46.	EP
YKC 15 11-03-43.	EP	PNT 16 08-52-02.	EP	SCB 17 00-58-06.	EP
BAN 15 12-18-57.	EP	VIC 16 09-57-11.	EP	SFA 17 00-58-12.	EPD
EDM 15 12-19-02.	EP	CMC 16 09-57-19.	EPC	LND 17 00-58-54.	EP
PNT 15 12-19-02.	EP	YKC 16 09-57-20.	EP	PHC 17 04-46-15.	EP
VIC 15 12-19-12.	EP	MBC 16 09-57-29.	EP	VIC 17 04-46-51.	IPD
YKC 15 12-20-02.	EP	PNT 16 09-57-29.	EP	YKC 17 04-47-08.	IPD
PNT 15 12-20-33.	EP	BAN 16 09-57-41.	EP	PNT 17 04-47-09.	IPD
MBC 15 12-21-24.	EP	EDM 16 09-57-45.	EPC	CMC 17 04-47-11.	IPD
MBC 15 13-11-22.	EPD	RES 16 09-58-19.	EP	BAN 17 04-47-23.	EPC
CMC 15 13-11-38.	EP	ALE 16 09-59-01.	EP	EDM 17 04-47-28.	IPD
YKC 15 13-11-47.	EP	FBC 16 10-00-01.	EP	MBC 17 04-47-30.	EPD
PNT 15 13-11-50.	EP	SCH 16 10-00-50.	EPD	RES 17 04-48-16.	EP
EDM 15 13-12-04.	EP	CMC 16 10-31-48.	EP	ALE 17 04-49-04.	EP
SFA 15 18-06-28.	EP	MBC 16 10-32-12.	EP	FBC 17 04-49-54.	IPD
PNT 15 19-44-46.	EP	EDM 16 10-32-27.	EP	SCH 17 04-50-40.	EPD
BAN 15 19-45-04.	EP	RES 16 10-33-04.	EP	LND 17 04-50-42.	IPC
EDM 15 19-45-20.	EP	MBC 16 10-41-54.	EP	SFA 17 04-51-02.	EPC
PHC 15 19-45-21.	EP	PHC 16 14-48-28.	EP	SIC 17 04-51-03.	IPD
YKC 15 19-46-50.	EP	YKC 16 14-49-11.	EPD	MBC 17 11-56-06.	EP
MBC 15 19-48-45.	EP	VIC 16 14-49-13.	EPC	CMC 17 11-56-57.	EP
VIC 15 20-51-29.	IPC	CMC 16 14-49-17.	EPD	RES 17 11-57-07.	EP

FIRST ARRIVALS AT CANADIAN STATIONS FOR MAY., 1964

YKC 17 11-57-25.	EP	MBC 18 11-12-07.	EPC	YKC 19 01-48-23.	EP
EDM 17 11-58-11.	EP	CMC 18 11-12-58.	EPC	MBC 19 01-48-53.	EPC
MBC 17 15-59-57.	EP	EDM 18 11-14-13.	EP	PNT 19 01-49-01.	EP
MBC 17 17-21-46.	EP	YKC 18 13-50-52.	EP	EDM 19 01-49-09.	EP
RES 17 17-24-10.	EP	CMC 18 13-51-00.	EP	ALE 19 01-50-43.	EPD
MBC 17 19-19-07.	EPC	PNT 18 13-51-31.	EP	CMC 19 01-59-01.	IPC
RES 17 19-19-57.	EP	EDM 18 13-51-37.	EP	YKC 19 02-27-16.	EP
EDM 17 19-20-36.	EP	MBC 18 13-51-44.	EP	CMC 19 02-27-24.	EP
FBC 17 19-21-34.	EP	RES 18 13-52-33.	EP	PNT 19 02-27-56.	EP
HAL 17 19-31-23.	IPC	MBC 18 14-00-30.	EP	BAN 19 02-28-01.	EP
SIC 17 19-32-02.	IP	PHC 18 14-24-33.	IPD	EDM 19 02-28-02.	EP
SCH 17 19-32-06.	EP	VIC 18 14-24-34.	EP	MBC 19 02-28-09.	EPC
SFA 17 19-32-14.	EP	PNT 18 14-24-46.	EPC	RES 19 02-28-57.	EP
OTT 17 19-32-43.	EPC	BAN 18 14-25-01.	EP	ALE 19 02-30-00.	EP
FBC 17 19-33-06.	EP	EDM 18 14-25-12.	EP	FBC 19 02-30-35.	EP
SCB 17 19-33-06.	EP	YKC 18 14-25-34.	EP	EDM 19 02-32-35.	EP
LND 17 19-33-15.	EP	CMC 18 14-25-48.	EP	EDM 19 04-25-31.	EPD
ALE 17 19-34-55.	EP	SFA 18 16-01-42.	EPC	CMC 19 04-27-15.	EPC
RES 17 19-34-57.	EP	MBC 18 16-20-48.	EPC	MBC 19 04-28-12.	EP
CMC 17 19-35-42.	EPC	EDM 18 16-20-52.	EP	ALE 19 04-28-49.	EP
MBC 17 19-35-42.	EP	CMC 18 16-20-54.	EP	EDM 19 05-42-26.	EP
YKC 17 19-35-45.	EPC	YKC 18 16-20-55.	EP	ALE 19 06-12-11.	EP
EDM 17 19-35-51.	EP	RES 18 16-21-05.	EP	RES 19 06-14-08.	EP
PNT 17 19-36-28.	EP	MBC 18 17-49-56.	EP	MBC 19 06-14-21.	EPC
VIC 17 19-36-46.	EP	CMC 18 17-50-12.	EP	FBC 19 06-14-56.	EP
PHC 17 19-36-57.	IP	YKC 18 17-50-21.	EP	CMC 19 06-15-28.	IPC
BAN 17 19-37-04.	EP	PNT 18 17-50-27.	EP	YKC 19 06-16-12.	EP
SFA 17 19-37-41.	EP	RES 18 17-50-33.	EP	EDM 19 06-17-25.	EPC
MBC 17 20-35-25.	EP	EDM 18 17-50-42.	EP	PNT 19 06-18-01.	EPD
CMC 17 20-35-58.	EPD	YKC 18 18-18-14.	EP	VIC 19 06-18-10.	EP
MBC 17 22-23-10.	EP	CMC 18 18-18-25.	EP	CMC 19 08-51-03.	EPC
RES 18 01-04-50.	IPD	PNT 18 18-18-53.	EP	EDM 19 10-27-20.	EP
MBC 18 01-06-01.	EP	EDM 18 18-19-05.	EP	MBC 19 10-47-50.	IPC
CMC 18 01-06-31.	EP	MBC 18 18-19-09.	EP	CMC 19 10-48-21.	IPC
ALE 18 01-07-03.	EP	RES 18 18-20-00.	EP	ALE 19 10-48-26.	EP
YKC 18 01-07-34.	EP	MBC 18 18-48-38.	EP	RES 19 10-48-37.	IPC
FBC 18 01-07-47.	EP	SIC 18 19-58-37.	EP	YKC 19 10-48-41.	EPD
EDM 18 01-09-22.	EP	YKC 18 21-16-02.	EP	VIC 19 10-49-00.	EP
SCH 18 01-09-35.	EP	VIC 18 21-16-26.	EP	PNT 19 10-49-12.	IPC
PNT 18 01-10-11.	EP	PNT 18 21-16-41.	EP	BAN 19 10-49-20.	IPD
SFA 18 01-19-19.	EP	EDM 18 21-16-45.	EPC	EDM 19 10-49-20.	IPC
SCB 18 01-20-34.	EP	BAN 18 21-16-47.	EP	FBC 19 10-50-14.	IPC
MBC 18 04-10-58.	EP	MBC 18 21-17-02.	EP	SCH 19 10-51-06.	EPC
FBC 18 04-15-29.	EP	RES 18 21-17-52.	EP	SIC 19 10-51-29.	IPC
EDM 18 04-26-30.	EP	ALE 18 21-18-56.	EP	LND 19 10-51-36.	EPC
FBC 18 04-26-44.	EP	FBC 18 21-19-27.	EP	SFA 19 10-51-36.	EPD
MBC 18 04-28-09.	EP	SFA 18 21-20-41.	EP	HAL 19 10-51-59.	EPC
YKC 18 05-16-11.	EP	CMC 18 21-31-12.	EP	YKC 19 10-56-18.	EP
MBC 18 05-16-46.	EP	YKC 18 22-46-55.	EP	EDM 19 10-57-03.	EP
FBC 18 09-35-22.	EP	MBC 18 22-47-41.	EP	EDM 19 11-35-26.	EP

FIRST ARRIVALS AT CANADIAN STATIONS FOR MAY., 1964

CMC 19 13-23-30.	EP	PNT 19 23-31-21.	EP	EDM 20 06-31-06.	EP
MBC 19 13-23-54.	EP	BAN 19 23-31-28.	EP	CMC 20 06-31-18.	EP
EDM 19 13-24-13.	EPD	EDM 19 23-31-28.	EP	MBC 20 07-13-46.	EP
YKC 19 14-46-15.	EP	FBC 19 23-32-28.	EPC	EDM 20 08-34-48.	EP
CMC 19 14-46-16.	EP	SCH 19 23-33-21.	EPC	YKC 20 09-32-17.	EP
MBC 19 14-46-57.	EP	MBC 20 00-58-39.	EP	CMC 20 09-32-18.	EP
PNT 19 14-46-58.	EP	CMC 20 01-59-00.	EPC	MBC 20 09-32-57.	EP
EDM 19 14-47-03.	EPC	YKC 20 01-59-03.	EP	PNT 20 09-33-01.	EP
RES 19 14-47-48.	EP	MBC 20 01-59-19.	EP	EDM 20 09-33-05.	EPD
ALE 19 14-48-49.	EPC	EDM 20 02-00-05.	EP	BAN 20 09-33-07.	EP
FBC 19 14-49-29.	EP	FBC 20 02-01-55.	EP	RES 20 09-33-48.	EP
SCH 19 14-50-20.	EP	SFA 20 03-33-45.	EP	SCH 20 09-36-20.	EP
PHC 19 15-41-23.	EP	SCH 20 03-34-45.	EPD	FBC 20 11-23-39.	EP
VIC 19 15-42-04.	EP	BAN 20 03-35-08.	EP	CMC 20 12-10-22.	EP
YKC 19 15-42-05.	EPD	EDM 20 03-35-12.	EP	MBC 20 21-11-41.	EP
CMC 19 15-42-10.	IPC	PNT 20 03-35-12.	EP	CMC 20 21-12-08.	EP
PNT 19 15-42-21.	EPD	FBC 20 03-35-41.	EPC	ALE 20 21-12-16.	EP
BAN 19 15-42-34.	EP	YKC 20 03-36-02.	EPD	EDM 20 21-13-06.	EP
EDM 19 15-42-36.	EPC	CMC 20 03-36-29.	EPC	BAN 20 21-17-14.	EP
MBC 19 15-42-38.	EP	MBC 20 03-37-12.	EPC	VIC 20 22-16-41.	EP
RES 19 15-43-25.	EPC	ALE 20 03-37-31.	EP	MBC 20 22-49-24.	EP
ALE 19 15-44-19.	IPC	MBC 20 05-12-03.	EP	MBC 20 22-59-02.	EP
FBC 19 15-45-04.	EPC	RES 20 05-12-12.	EP	PHC 21 01-14-43.	EP
SCH 19 15-45-52.	EPC	ALE 20 05-12-24.	EPC	YKC 21 01-14-58.	EP
SIC 19 15-46-15.	EP	FBC 20 05-12-28.	EP	CMC 21 01-14-59.	EP
MBC 19 16-00-12.	EP	SCH 20 05-12-30.	EP	MBC 21 01-15-38.	EP
MBC 19 18-27-32.	EPC	MBC 20 05-33-00.	EP	PNT 21 01-15-42.	EP
EDM 19 21-51-21.	EP	PHC 20 05-35-38.	EP	EDM 21 01-15-46.	EP
LND 19 23-11-41.	IPC	YKC 20 05-36-20.	EP	BAN 21 01-15-49.	EP
SCB 19 23-11-46.	IPC	CMC 20 05-36-28.	EPD	RES 21 01-16-30.	EP
OTT 19 23-12-00.	EP	PNT 20 05-36-42.	EPC	ALE 21 01-17-31.	EPC
HAL 19 23-12-14.	EP	EDM 20 05-36-54.	EP	FBC 21 01-18-11.	EPD
SFA 19 23-12-17.	EP	BAN 20 05-36-55.	EP	YKC 21 03-52-52.	EP
SIC 19 23-12-45.	EP	MBC 20 05-37-01.	EP	MBC 21 03-53-34.	EP
SCH 19 23-13-16.	EP	RES 20 05-37-48.	EP	MBC 21 04-22-59.	EP
BAN 19 23-13-40.	EP	ALE 20 05-38-46.	EPD	EDM 21 07-03-35.	EP
EDM 19 23-13-43.	EP	FBC 20 05-39-26.	EP	MBC 21 07-44-57.	EP
PNT 19 23-13-44.	EP	SCH 20 05-40-14.	EPC	MBC 21 08-13-56.	EP
VIC 19 23-13-56.	EP	PHC 20 06-14-28.	EP	MBC 21 11-28-36.	EP
FBC 19 23-14-13.	EP	MBC 20 06-14-32.	EP	MBC 21 11-49-54.	EP
PHC 19 23-14-16.	IP	CMC 20 06-14-46.	EPC	CMC 21 11-50-29.	EP
YKC 19 23-14-34.	EP	PNT 20 06-14-51.	EP	RES 21 11-50-38.	EP
CMC 19 23-15-01.	EPD	ALE 20 06-14-52.	EP	YKC 21 11-50-51.	EP
RES 19 23-15-23.	EP	YKC 20 06-14-53.	EP	EDM 21 11-51-31.	EP
MBC 19 23-15-43.	EP	RES 20 06-15-00.	EP	FBC 21 11-52-10.	EP
ALE 19 23-16-02.	EP	EDM 20 06-15-06.	EP	MBC 21 12-56-23.	EP
MBC 19 23-29-59.	EP	RES 20 06-25-04.	EP	CMC 21 13-35-34.	EP
CMC 19 23-30-29.	IPC	SFA 20 06-25-07.	EP	YKC 21 13-35-34.	EPC
ALE 19 23-30-39.	EP	FBC 20 06-25-20.	EP	MBC 21 13-36-08.	EP
RES 19 23-30-47.	EPC	FBC 20 06-28-46.	EP	PNT 21 13-36-14.	EP

FIRST ARRIVALS AT CANADIAN STATIONS FOR MAY., 1964

EDM 21 13-36-20.	EP	YKC 22 02-39-40.	EP	RES 23 11-33-10.	EP
MBC 21 13-56-57.	EP	CMC 22 02-39-51.	EP	YKC 23 11-33-14.	IP
PHC 21 15-40-01.	EP	MBC 22 02-40-45.	EP	VIC 23 11-33-24.	EPC
CMC 21 15-40-23.	EP	YKC 22 04-49-30.	EP	PNT 23 11-33-35.	IPC
YKC 21 15-40-25.	IP	CMC 22 04-49-53.	EP	EDM 23 11-33-44.	IPC
VIC 21 15-40-41.	EP	MBC 22 05-00-53.	EP	BAN 23 11-33-57.	EPC
MBC 21 15-40-45.	EP	FBC 22 05-18-04.	EP	SFA 23 11-34-42.	EP
PNT 21 15-40-56.	EP	MBC 22 05-49-26.	EP	YKC 23 17-19-13.	EP
BAN 21 15-41-06.	EP	EDM 22 05-50-04.	EP	MBC 23 17-19-53.	EP
EDM 21 15-41-07.	EPC	CMC 22 06-55-06.	EP	MBC 23 17-47-39.	EP
RES 21 15-41-37.	EP	YKC 22 06-55-08.	EP	MBC 23 18-14-46.	EP
ALE 21 15-42-27.	EP	MBC 22 06-55-29.	EP	MBC 23 20-48-51.	EP
FBC 21 15-43-20.	EPD	EDM 22 06-55-59.	EP	FBC 23 20-51-14.	EP
SCH 21 15-44-11.	EP	FBC 22 11-34-26.	IPD	LND 23 21-41-11.	EP
LND 21 15-44-25.	EP	FBC 22 14-07-05.	EP	SCH 23 21-42-20.	EP
SCB 21 15-44-31.	IPD	MBC 22 14-19-48.	EP	EDM 23 21-43-04.	EPD
OTT 21 15-44-32.	EP	CMC 22 14-20-11.	EP	PNT 23 21-43-06.	EP
SIC 21 15-44-37.	EP	MBC 22 16-13-24.	EP	FBC 23 21-43-09.	EP
SFA 21 15-44-41.	EP	CMC 22 16-55-52.	EP	YKC 23 21-43-41.	EPC
HAL 21 15-45-21.	EP	MBC 22 16-56-14.	EP	MBC 24 00-12-18.	EPD
MBC 21 16-31-40.	EP	YKC 22 17-34-26.	EP	CMC 24 00-13-05.	EPD
MBC 21 19-00-46.	EP	MBC 22 17-35-05.	EP	YKC 24 00-13-32.	IPD
YKC 21 19-11-36.	EP	MBC 22 21-40-29.	EP	PHC 24 00-43-53.	EP
MBC 21 19-11-56.	EP	MBC 23 00-24-48.	EP	CMC 24 00-44-08.	EP
CMC 21 19-13-22.	EP	ALE 23 00-29-11.	EP	YKC 24 00-44-10.	EP
EDM 21 21-42-40.	EP	MBC 23 00-30-02.	EPD	VIC 24 00-44-38.	EPC
YKC 21 22-33-39.	EP	EDM 23 02-02-49.	EP	MBC 24 00-44-45.	EP
CMC 21 22-33-48.	EP	MBC 23 02-06-00.	EP	PNT 24 00-44-51.	IPC
MBC 21 22-34-34.	EP	VIC 23 03-55-06.	EP	EDM 24 00-44-56.	EPC
RES 21 22-35-22.	EP	MBC 23 03-58-24.	EP	BAN 24 00-44-59.	EP
LND 21 22-38-02.	EP	VIC 23 05-59-39.	EP	RES 24 00-45-38.	EP
SCB 21 22-38-09.	EP	PHC 23 06-32-53.	EP	ALE 24 00-46-36.	EP
OTT 21 22-38-30.	IPC	YKC 23 06-33-40.	EP	FBC 24 00-47-17.	EP
SIC 21 22-39-28.	EP	CMC 23 06-33-47.	EPC	SCH 24 00-48-10.	EPD
SCH 21 22-40-04.	IPC	PNT 23 06-33-57.	EPC	SFA 24 00-48-33.	EP
EDM 21 22-40-27.	EP	BAN 23 06-34-10.	EP	MBC 24 03-55-49.	EP
FBC 21 22-41-06.	EP	EDM 23 06-34-11.	EPC	ALE 24 04-08-15.	EP
YKC 21 22-41-24.	EP	MBC 23 06-34-21.	EPD	VIC 24 04-25-34.	EPD
CMC 21 22-41-57.	EPC	RES 23 06-35-08.	EP	PNT 24 04-25-46.	EPD
RES 21 22-42-21.	EP	YKC 23 06-56-58.	EP	BAN 24 04-25-59.	EP
MBC 21 22-42-49.	EPC	CMC 23 06-57-03.	EP	EDM 24 04-26-10.	EPD
ALE 21 22-43-15.	EP	MBC 23 06-57-40.	EP	YKC 24 04-26-34.	EP
MBC 21 23-19-21.	EP	EDM 23 06-57-42.	EP	CMC 24 04-26-48.	EP
CMC 21 23-19-51.	IPC	YKC 23 07-04-30.	EP	YKC 24 06-56-36.	EP
ALE 21 23-19-56.	EP	CMC 23 07-04-50.	EP	CMC 24 06-56-38.	EP
RES 21 23-20-08.	EP	EDM 23 07-05-14.	EP	MBC 24 06-57-12.	EPD
EDM 21 23-20-49.	EP	MBC 23 11-32-33.	IPC	PNT 24 06-57-12.	EP
FBC 21 23-21-43.	IPC	ALE 23 11-32-56.	IPD	EDM 24 06-57-20.	IPD
MBC 22 00-45-22.	EP	CMC 23 11-32-59.	IPC	BAN 24 06-57-23.	EP
MBC 22 02-05-36.	EPC	PHC 23 11-33-05.	IP	RES 24 06-58-03.	EP

FIRST ARRIVALS AT CANADIAN STATIONS FOR MAY., 1964

ALE 24 06-59-01.	EP	CMC 25 04-57-46.	EP	PNT 26 09-53-01.	EPD
FBC 24 06-59-44.	EPC	YKC 25 05-11-37.	EP	RES 26 09-53-05.	EP
SCH 24 07-00-35.	EPC	MBC 25 05-12-19.	EP	BAN 26 09-53-10.	EPD
SFA 24 07-01-02.	EP	CMC 25 11-04-56.	EP	EDM 26 09-53-15.	IPD
YKC 24 09-03-36.	EP	YKC 25 11-04-56.	EP	MBC 26 10-10-55.	EP
CMC 24 09-03-44.	EP	MBC 25 11-05-00.	EP	CMC 26 10-11-44.	EP
MBC 24 09-04-11.	EP	EDM 25 11-05-18.	EPD	RES 26 10-11-50.	EP
EDM 24 09-04-12.	EP	MBC 25 13-24-45.	EP	YKC 26 10-12-15.	EP
YKC 24 09-09-31.	EP	SIC 25 15-36-33.	EP	EDM 26 10-13-13.	EP
CMC 24 09-09-36.	EP	YKC 25 15-48-52.	EP	BAN 26 10-13-22.	EP
PNT 24 09-09-42.	EP	MBC 25 15-49-32.	EP	PNT 26 10-13-24.	EP
MBC 24 09-10-04.	EP	MBC 25 17-09-07.	EP	FBC 26 10-13-35.	EP
YKC 24 10-19-50.	EP	YKC 25 17-18-18.	EP	HAL 26 11-13-12.	EPC
CMC 24 10-19-59.	EP	CMC 25 17-18-25.	EP	LND 26 11-13-27.	EP
EDM 24 10-20-39.	EP	MBC 25 17-18-53.	EP	OTT 26 11-13-29.	EPC
MBC 24 10-20-41.	EP	CMC 25 17-23-42.	EP	SFA 26 11-13-29.	EP
BAN 24 10-20-42.	EP	CMC 25 20-02-52.	EP	SCH 26 11-14-07.	EP
RES 24 10-21-36.	EP	FBC 25 20-03-00.	EP	PNT 26 11-15-04.	EPC
ALE 24 10-22-34.	EP	YKC 25 20-03-03.	EP	EDM 26 11-15-05.	EP
MBC 24 10-41-23.	EPC	EDM 25 20-03-20.	EP	VIC 26 11-15-11.	EP
ALE 24 10-41-48.	EPC	VIC 25 20-03-20.	EP	PHC 26 11-15-24.	EP
CMC 24 10-41-52.	EPC	PNT 25 20-03-22.	EP	BAN 26 11-15-36.	EP
RES 24 10-42-04.	EP	BAN 25 20-03-23.	EP	CMC 26 11-15-47.	EP
YKC 24 10-42-10.	EPC	YKC 25 22-18-32.	EP	YKC 26 11-16-03.	EP
VIC 24 10-42-24.	EP	VIC 25 23-22-14.	EPC	MBC 26 11-16-09.	EP
PNT 24 10-42-36.	EP	VIC 25 23-52-16.	EP	YKC 26 11-18-06.	EP
BAN 24 10-42-43.	EP	VIC 26 00-20-35.	EP	RES 26 11-18-10.	EP
EDM 24 10-42-43.	EPC	PNT 26 00-23-10.	EP	SFA 26 11-28-35.	IP
FBC 24 10-43-27.	EPC	MBC 26 02-50-38.	EP	MBC 26 11-53-12.	EP
MBC 24 13-19-41.	EP	YKC 26 05-37-14.	EP	EDM 26 11-53-50.	EP
YKC 24 13-22-04.	EP	CMC 26 05-37-16.	EPC	EDM 26 12-01-06.	EP
MBC 24 14-43-10.	EP	MBC 26 05-37-59.	EP	MBC 26 12-01-33.	EP
ALE 24 14-43-35.	EP	PNT 26 05-38-02.	EP	YKC 26 12-02-36.	IP
CMC 24 14-43-40.	EP	EDM 26 05-38-03.	EPC	FBC 26 12-42-07.	EP
RES 24 14-43-51.	EP	RES 26 05-38-49.	EP	EDM 26 12-42-18.	EP
EDM 24 14-44-31.	EP	ALE 26 05-39-52.	EPC	CMC 26 12-42-29.	EP
FBC 24 14-45-17.	EP	FBC 26 05-40-30.	IPC	MBC 26 12-42-39.	EP
MBC 24 15-10-11.	EP	SCH 26 05-41-24.	EPC	EDM 26 13-05-57.	EP
MBC 24 16-46-48.	EPC	MBC 26 06-24-14.	EP	MBC 26 13-35-08.	EP
CMC 24 16-47-39.	EPD	CMC 26 06-24-44.	EPD	YKC 26 13-36-32.	EP
YKC 24 16-48-09.	IP	RES 26 06-24-59.	EP	EDM 26 13-37-20.	EP
EDM 24 18-14-06.	EP	EDM 26 06-25-42.	EP	MBC 26 13-49-12.	EP
YKC 24 18-14-43.	EP	FBC 26 06-26-36.	EP	CMC 26 13-58-47.	EP
MBC 24 19-36-41.	EP	EDM 26 09-34-09.	EP	MBC 26 13-59-00.	EP
CMC 24 21-00-27.	EP	PNT 26 09-35-19.	EP	YKC 26 14-14-32.	EP
YKC 24 21-00-30.	IP	MBC 26 09-52-31.	EPD	MBC 26 14-14-43.	EP
EDM 24 21-00-55.	EP	CMC 26 09-52-48.	IPD	MBC 26 14-33-31.	EP
FBC 24 21-03-04.	EP	VIC 26 09-52-49.	EPD	MBC 26 14-51-00.	EP
SCH 24 21-03-56.	EP	YKC 26 09-52-56.	IPC	MBC 26 15-01-34.	EPC
MBC 24 22-40-57.	EP	ALE 26 09-52-59.	EP	FBC 26 16-01-21.	EPD

FIRST ARRIVALS AT CANADIAN STATIONS FOR MAY., 1964

CMC 26 16-01-43.	EP	YKC 27 06-49-50.	EP	PNT 28 02-09-48.	EP
MBC 26 16-01-56.	EP	EDM 27 06-49-52.	EPC	EDM 28 02-09-51.	IPC
CMC 26 16-07-08.	EP	PNT 27 06-49-53.	EP	BAN 28 02-09-52.	EP
YKC 26 16-07-09.	EP	VIC 27 06-49-56.	EP	MBC 28 06-45-34.	EP
MBC 26 16-07-56.	EP	CMC 27 06-50-00.	EP	CMC 28 06-45-57.	EPC
YKC 26 17-58-31.	EP	RES 27 06-50-08.	EP	YKC 28 06-46-11.	EP
CMC 26 17-59-01.	EP	MBC 27 06-50-17.	EPC	SCH 28 12-43-51.	EP
MBC 26 18-05-44.	EP	EDM 27 06-53-02.	EP	RES 28 12-45-47.	EP
EDM 26 18-48-23.	EP	YKC 27 06-53-25.	IP	EDM 28 12-46-07.	EP
CMC 26 19-04-20.	EP	FBC 27 10-08-52.	EP	YKC 28 12-46-11.	EP
YKC 26 19-04-34.	EP	EDM 27 10-09-04.	EP	CMC 28 12-46-12.	EPD
MBC 26 19-04-38.	EP	CMC 27 10-09-11.	EP	MBC 28 12-46-17.	EP
EDM 26 19-05-33.	EP	YKC 27 10-09-15.	EP	OTT 28 12-59-44.	IPD
MBC 26 20-43-45.	EP	MBC 27 10-09-28.	EP	HAL 28 12-59-46.	IPD
MBC 26 21-00-55.	EP	YKC 27 10-12-36.	EP	SIC 28 13-00-18.	EP
YKC 26 22-02-12.	EP	OTT 27 11-13-33.	IPD	SCH 28 13-00-48.	EPD
CMC 26 22-02-14.	EP	SIC 27 11-14-13.	IP	EDM 28 13-01-23.	IPD
MBC 26 22-02-52.	EP	SCH 27 11-14-54.	EPD	PNT 28 13-01-23.	EP
FBC 27 00-02-06.	EP	EDM 27 11-15-51.	IPD	FBC 28 13-01-40.	IPD
CMC 27 00-02-28.	EP	FBC 27 11-15-53.	IPD	YKC 28 13-02-06.	EPC
YKC 27 00-02-31.	EP	PNT 27 11-16-00.	IPC	CMC 28 13-02-27.	EPD
MBC 27 00-02-43.	EP	VIC 27 11-16-11.	EPC	RES 28 13-02-41.	EP
CMC 27 00-18-33.	EP	YKC 27 11-16-37.	IPC	MBC 28 13-03-02.	EPD
MBC 27 00-58-36.	EP	CMC 27 11-17-01.	IPD	MBC 28 13-39-38.	EP
SCH 27 01-15-13.	EP	MBC 27 11-17-43.	IPD	YKC 28 13-40-59.	EP
EDM 27 01-15-20.	EP	ALE 27 11-17-53.	EPD	YKC 28 14-10-35.	EP
OTT 27 01-15-23.	EP	VIC 27 11-32-34.	EP	CMC 28 14-10-43.	EP
FBC 27 01-15-26.	IPC	PNT 27 11-32-47.	EP	MBC 28 14-11-16.	EP
BAN 27 01-15-36.	EP	EDM 27 11-33-15.	EP	YKC 28 14-20-38.	EP
YKC 27 01-15-36.	EP	MBC 27 12-29-13.	EP	PHC 28 16-21-40.	EP
PNT 27 01-15-39.	EPC	CMC 27 13-31-32.	EP	YKC 28 16-22-16.	EPC
RES 27 01-15-42.	EP	MBC 27 14-03-12.	EP	CMC 28 16-22-19.	EP
VIC 27 01-15-42.	EPC	CMC 27 14-03-28.	EP	PNT 28 16-22-39.	EPD
CMC 27 01-15-45.	EP	EDM 27 14-03-54.	EP	MBC 28 16-22-50.	EPC
PHC 27 01-15-48.	EP	CMC 27 17-56-02.	EP	EDM 28 16-22-51.	IPD
MBC 27 01-16-01.	EP	YKC 27 17-56-03.	EP	RES 28 16-23-39.	EP
FBC 27 01-18-51.	EP	MBC 27 17-56-38.	EP	ALE 28 16-24-35.	EP
PHC 27 01-18-55.	EP	CMC 27 18-02-18.	EP	FBC 28 16-25-18.	IPC
YKC 27 01-19-11.	IP	PNT 27 18-58-05.	EP	SCH 28 16-26-07.	EPD
RES 27 01-28-00.	EP	CMC 27 19-21-12.	EP	FBC 28 16-27-34.	EP
OTT 27 01-46-49.	EP	MBC 27 19-21-26.	EP	OTT 28 16-28-07.	EP
CMC 27 02-56-18.	EP	RES 27 20-02-44.	EP	YKC 28 18-01-45.	EP
MBC 27 02-56-32.	EP	VIC 27 21-07-03.	IPC	MBC 28 18-03-06.	EP
MBC 27 02-58-21.	EP	CMC 27 23-56-49.	EPD	SIC 28 18-26-31.	IP
EDM 27 04-30-21.	EP	ALE 27 23-56-50.	EPC	MBC 28 18-31-11.	EP
YKC 27 04-31-29.	IP	MBC 28 02-08-23.	EP	PNT 28 21-18-37.	EP
FBC 27 04-31-43.	EPC	ALE 28 02-08-27.	EP	EDM 28 21-18-56.	EP
CMC 27 04-32-06.	EPC	YKC 28 02-08-48.	EP	YKC 28 21-19-57.	EP
MBC 27 04-33-01.	EP	CMC 28 02-09-18.	IP	CMC 28 21-20-30.	EP
FBC 27 06-49-41.	IPC	VIC 28 02-09-40.	EP	MBC 28 21-21-18.	EP

FIRST ARRIVALS AT CANADIAN STATIONS FOR MAY., 1964

MBC 28 23-41-35.	EPC	OTT 29 10-25-35.	EPC	OTT 30 14-43-51.	EP
CMC 28 23-41-56.	EPC	SIC 29 10-25-42.	EP	SFA 30 14-43-53.	EP
CMC 29 02-00-16.	EP	SFA 29 10-25-47.	EP	MBC 30 16-17-14.	EP
MBC 29 02-09-35.	EP	HAL 29 10-26-27.	EP	MBC 30 17-29-45.	EPC
CMC 29 02-53-32.	EPC	STJ 29 10-34-18.	EP	ALE 30 17-30-11.	EP
YKC 29 02-53-35.	EP	EDM 29 10-56-28.	EP	CMC 30 17-30-18.	EPC
MBC 29 02-53-38.	EP	MBC 29 13-53-22.	EP	RES 30 17-30-28.	EP
PNT 29 02-53-45.	EP	EDM 29 15-04-37.	EP	YKC 30 17-30-40.	EP
OTT 29 02-56-16.	EP	CMC 29 15-04-46.	EP	PNT 30 17-31-12.	EP
SCH 29 02-57-01.	EPD	MBC 29 15-05-02.	IP	EDM 30 17-31-18.	EP
CMC 29 03-00-23.	EP	MBC 29 15-34-16.	EP	FBC 30 17-32-59.	EPC
YKC 29 03-38-29.	EP	EDM 29 15-51-58.	EP	MBC 30 17-35-53.	EPC
CMC 29 03-38-31.	EP	YKC 29 15-52-10.	EP	CMC 30 17-36-16.	EPC
VIC 29 03-39-00.	EP	CMC 29 15-52-16.	EP	YKC 30 17-36-30.	EP
MBC 29 03-39-11.	EP	MBC 29 15-52-23.	EP	MBC 30 18-23-43.	EP
PNT 29 03-39-12.	IPD	FBC 29 18-52-49.	IPC	EDM 30 19-37-54.	EP
BAN 29 03-39-17.	EP	CMC 29 19-26-08.	EP	MBC 30 19-42-16.	EP
EDM 29 03-39-17.	EP	MBC 29 20-22-18.	EP	PHC 30 22-38-14.	EPD
RES 29 03-40-04.	EP	CMC 29 20-47-13.	EP	VIC 30 22-38-57.	EP
ALE 29 03-41-04.	EPC	MBC 29 21-16-52.	EP	YKC 30 22-39-05.	IPC
SCH 29 03-42-34.	EPD	PHC 30 03-21-39.	IPD	CMC 30 22-39-10.	IPC
OTT 29 03-42-51.	EPC	YKC 30 03-22-03.	EP	PNT 30 22-39-16.	EP
MBC 29 05-16-08.	EP	CMC 30 03-22-06.	EPC	BAN 30 22-39-31.	EP
CMC 29 05-17-04.	EPC	VIC 30 03-22-24.	EP	EDM 30 22-39-32.	EP
ALE 29 05-17-08.	EP	PNT 30 03-22-38.	IPC	MBC 30 22-39-41.	EPC
RES 29 05-17-20.	EP	MBC 30 03-22-40.	EPD	ALE 30 22-41-21.	EP
YKC 29 05-17-24.	IP	BAN 30 03-22-46.	EPD	SCH 30 22-42-51.	EP
PNT 29 05-17-55.	EP	EDM 30 03-22-46.	IPC	MBC 31 00-49-19.	EPC
EDM 29 05-18-02.	EPC	RES 30 03-23-31.	EPD	ALE 31 00-49-51.	EP
FBC 29 05-18-55.	IPD	ALE 30 03-24-28.	EP	CMC 31 00-49-52.	IPC
SCH 29 05-19-48.	EPD	FBC 30 03-25-10.	EP	RES 31 00-50-05.	EP
OTT 29 05-20-16.	EP	SCH 30 03-26-01.	EPC	PHC 31 00-50-09.	IPC
FBC 29 09-23-19.	EPD	LND 30 03-26-11.	IPC	YKC 31 00-50-13.	IPD
EDM 29 09-23-30.	EPD	OTT 30 03-26-18.	EPC	VIC 31 00-50-33.	IPC
PNT 29 09-23-32.	EP	YKC 30 06-42-05.	EP	PNT 31 00-50-44.	IPC
CMC 29 09-23-38.	EP	MBC 30 06-42-40.	EP	EDM 31 00-50-51.	IPC
ALE 29 09-23-41.	EP	EDM 30 06-46-49.	EP	BAN 31 00-50-52.	IPD
MBC 29 09-23-55.	EP	MBC 30 14-40-30.	EPC	FBC 31 00-51-40.	IPC
PHC 29 10-20-59.	EP	ALE 30 14-40-55.	EPC	SCH 31 00-52-31.	IPC
YKC 29 10-21-12.	EP	CMC 30 14-41-01.	EPC	SIC 31 00-52-54.	IPC
CMC 29 10-21-13.	EP	RES 30 14-41-11.	EP	OTT 31 00-53-00.5	IPC
VIC 29 10-21-42.	EPC	PHC 30 14-41-15.	EP	LND 31 00-53-02.	IPC
MBC 29 10-21-55.	EP	YKC 30 14-41-18.	EPC	SFA 31 00-53-02.	IPD
PNT 29 10-21-56.	EPC	VIC 30 14-41-36.	EP	HAL 31 00-53-24.	IPC
EDM 29 10-22-00.	EPC	PNT 30 14-41-46.	EP	EDM 31 01-17-41.	EP
BAN 29 10-22-01.	EP	EDM 30 14-41-53.	EP	FBC 31 01-19-47.	IPC
RES 29 10-22-46.	EP	BAN 30 14-41-54.	EP	CMC 31 04-13-10.	EP
ALE 29 10-23-47.	EP	FBC 30 14-42-37.	EP	YKC 31 04-13-10.	EP
SCH 29 10-25-17.	EPC	SCH 30 14-43-23.	EP	MBC 31 04-13-34.	EP
LND 29 10-25-29.	EP	SIC 30 14-43-45.	EP	YKC 31 04-30-44.	EP

FIRST ARRIVALS AT CANADIAN STATIONS FOR MAY., 1964

CMC 31 04-31-02.	EP	PHC 31 10-39-52.	EP	YKC 31 16-55-41.	EP
MBC 31 04-32-23.	EP	CMC 31 10-39-58.	EPC	MBC 31 16-55-54.	EPC
MBC 31 06-02-05.	EPC	HAL 31 10-40-41.	EP	CMC 31 16-59-09.	EP
YKC 31 07-17-18.	EP	MBC 31 10-40-41.	EP	CMC 31 17-17-12.	EP
MBC 31 07-17-56.	EP	ALE 31 10-40-47.	EP	YKC 31 17-17-12.	EP
EDM 31 08-42-16.	EP	OTT 31 10-40-50.	EP	MBC 31 17-17-24.	EPC
MBC 31 10-31-53.	EPD	MBC 31 12-24-20.	EP	PHC 31 17-27-41.	EP
CMC 31 10-32-24.	EPD	YKC 31 12-40-14.	EP	VIC 31 17-27-49.	EP
ALE 31 10-32-39.	EPD	CMC 31 12-40-16.	EP	PNT 31 17-28-03.	EPC
YKC 31 10-32-47.	EP	MBC 31 12-40-27.	EPC	BAN 31 17-28-18.	EP
VIC 31 10-33-14.	EP	YKC 31 13-21-03.	EP	EDM 31 17-28-27.	EP
PNT 31 10-33-26.	EP	MBC 31 13-30-28.	EP	YKC 31 17-28-40.	EP
EDM 31 10-33-31.	EPC	CMC 31 13-31-15.	EP	CMC 31 17-28-47.	EPD
FBC 31 10-34-30.	EP	YKC 31 13-31-43.	EPC	YKC 31 18-47-24.	EP
SCH 31 10-35-26.	EP	EDM 31 13-32-26.	EP	CMC 31 18-50-27.	EP
FBC 31 10-38-30.	IPC	YKC 31 15-47-26.	EP	CMC 31 22-21-19.	EP
EDM 31 10-38-56.	IPC	MBC 31 16-53-27.	EP	MBC 31 22-21-32.	EP
BAN 31 10-38-59.	EP	YKC 31 16-54-23.	EP	CMC 31 23-23-12.	EP
VIC 31 10-39-27.	EP	FBC 31 16-55-18.	EP	- - -	- - -
YKC 31 10-39-35.	IP	CMC 31 16-55-40.	EP	- - -	- - -

FIRST ARRIVALS AT CANADIAN STATIONS FOR JUN., 1964

CMC 01 00-33-41.	EPD	CMC 02 16-12-58.	EP	YKC 03 03-01-57.	EP
YKC 01 00-33-43.	EP	VIC 02 16-13-16.	EP	FBC 03 03-02-03.	IPD
MBC 01 00-33-49.	EP	PNT 02 16-13-30.	EPD	CMC 03 03-11-42.	EP
EDM 01 00-34-09.	EP	EDM 02 16-13-36.	EPD	MBC 03 04-02-25.	EP
FBC 01 00-36-20.	EP	BAN 02 16-13-37.	EP	MBC 03 04-47-51.	EP
CMC 01 02-32-37.	EP	MBC 02 16-13-44.	EP	YKC 03 04-48-19.	EP
MBC 01 02-32-51.	EP	RES 02 16-14-34.	EP	MBC 03 05-20-21.	EP
CMC 01 03-55-39.	EPC	ALE 02 16-15-36.	EP	CMC 03 05-20-43.	EPC
YKC 01 03-55-59.	EP	FBC 02 16-16-11.	EPD	YKC 03 07-09-44.	EPD
FBC 01 03-57-33.	EPC	SCH 02 16-17-01.	EPC	MBC 03 07-39-05.	EP
PNT 01 06-17-50.	EPD	LND 02 16-17-09.	EP	EDM 03 07-40-12.	EP
YKC 01 06-18-22.	EP	OTT 02 16-17-17.	EP	FBC 03 07-41-03.	EP
CMC 01 06-18-27.	EP	SFA 02 16-17-28.	EP	EDM 03 09-24-41.	EP
RES 01 09-56-01.	EP	PHC 02 16-32-49.	EP	YKC 03 09-25-49.	EP
RES 01 10-01-52.	EP	YKC 02 16-33-08.	EP	CMC 03 09-26-26.	EPC
MBC 01 11-30-46.	EP	CMC 02 16-33-17.	EP	MBC 03 09-27-22.	EP
ALE 01 11-31-19.	EP	VIC 02 16-33-33.	EP	EDM 03 10-26-46.	EPC
CMC 01 11-31-19.	IPC	PNT 02 16-33-48.	EP	CMC 03 11-29-39.	EP
RES 01 11-31-33.	EP	EDM 02 16-33-54.	EP	YKC 03 11-29-46.	EP
YKC 01 11-31-40.	IP	BAN 02 16-33-56.	EP	MBC 03 11-30-02.	EP
EDM 01 11-32-18.	EPC	MBC 02 16-34-02.	EPD	EDM 03 11-30-35.	EP
FBC 01 11-33-07.	IPC	RES 02 16-34-53.	EP	FBC 03 11-32-45.	EP
SCH 01 13-28-24.	EP	ALE 02 16-35-54.	EP	EDM 03 11-48-34.	EP
FBC 01 13-28-43.	EP	FBC 02 16-36-29.	EP	MBC 03 11-51-38.	EP
PNT 01 13-29-59.	EP	SFA 02 16-37-45.	EP	MBC 03 12-07-17.	EP
EDM 01 13-30-24.	EP	RES 02 17-09-54.	EP	MBC 03 12-40-33.	EP
MBC 01 13-31-25.	EP	MBC 02 17-15-18.	EP	PNT 03 13-52-40.	EP
CMC 01 13-31-33.	EPD	CMC 02 17-15-51.	EP	BAN 03 13-53-22.	EP
SCH 01 13-40-34.	EPD	RES 02 17-16-06.	EP	EDM 03 13-53-52.	EP
MBC 01 17-36-28.	EP	YKC 02 17-16-10.	EP	YKC 03 13-54-58.	EP
MBC 01 18-01-39.	EP	FBC 02 17-17-42.	EP	YKC 03 14-07-07.	EP
MBC 01 18-39-58.	EP	RES 02 17-23-51.	EP	CMC 03 14-07-17.	EP
ALE 01 18-40-30.	EP	MBC 02 20-53-29.	EP	VIC 03 14-07-34.	EPC
CMC 01 18-40-31.	IPC	YKC 02 20-54-22.	EPD	PNT 03 14-07-48.	EPD
RES 01 18-40-44.	EP	EDM 02 20-55-01.	EP	EDM 03 14-07-54.	EPD
YKC 01 18-40-51.	EP	FBC 02 20-55-50.	IPC	BAN 03 14-07-55.	EP
FBC 01 18-42-18.	IPC	CMC 02 23-26-10.	EP	MBC 03 14-08-01.	EP
SCH 01 18-43-09.	EP	FBC 03 01-03-01.	EPD	RES 03 14-08-53.	EP
YKC 01 20-17-57.	EP	EDM 03 01-03-12.	EP	ALE 03 14-09-54.	EPC
CMC 01 20-18-04.	EP	CMC 03 01-03-24.	EP	FBC 03 14-10-29.	EP
MBC 01 20-18-47.	EP	MBC 03 01-03-36.	EP	SCH 03 14-11-17.	EP
RES 01 21-30-16.	IP	YKC 03 02-23-56.	EP	OTT 03 14-11-39.	EP
MBC 01 21-31-17.	EP	ALE 03 02-55-53.	EP	SIC 03 14-11-43. ²	EP
RES 01 22-57-08.	EP	MBC 03 02-56-54.	EP	SFA 03 14-11-45.	EP
RES 01 23-02-09.	EP	FBC 03 02-57-18.	EP	MBC 03 14-22-40.	EP
RES 02 01-24-14.	EP	CMC 03 02-57-42.	EPC	CMC 03 15-57-24.	EP
RES 02 06-42-08.	EP	YKC 03 02-58-11.	EPC	YKC 03 15-57-25.	EP
RES 02 06-48-25.	EP	ALE 03 03-00-25.	EPD	PHC 03 16-12-33.	EP
CMC 02 13-16-38.	EP	MBC 03 03-00-51.	EP	CMC 03 16-28-59.	EP
YKC 02 16-12-51.	EPD	CMC 03 03-01-34.	IPC	YKC 03 16-29-00.	EP

FIRST ARRIVALS AT CANADIAN STATIONS FOR JUN., 1964

CMC 03 18-07-43.	EP	MBC 05 00-22-25.	EP	STJ 05 09-59-42.	EP
MBC 03 19-11-51.	EP	CMC 05 00-23-13.	EP	CMC 05 10-09-08.	EPD
ALE 04 01-53-48.	EP	YKC 05 00-23-42.	EP	EDM 05 10-29-26.	EP
CMC 04 01-54-19.	EPD	EDM 05 00-24-28.	EP	EDM 05 11-02-52.	EPC
YKC 04 01-54-40.	EP	YKC 05 02-07-02.	EP	YKC 05 11-20-33.	EP
PNT 04 01-55-10.	EP	MBC 05 02-46-19.	EPC	CMC 05 11-20-41.	EP
EDM 04 01-55-12.	EP	CMC 05 02-47-13.	EPC	MBC 05 11-21-15.	EP
FBC 04 01-55-24.	EP	YKC 05 02-47-45.	IP	YKC 05 11-28-47.	EP
MBC 04 03-08-02.	EPD	EDM 05 02-48-36.	IP	MBC 05 11-29-55.	EP
CMC 04 03-08-52.	EPD	RES 05 03-19-33.	EP	CMC 05 11-54-04.	EPD
YKC 04 03-09-23.	EP	MBC 05 04-10-22.	EP	EDM 05 11-55-12.	EP
EDM 04 03-10-10.	EP	CMC 05 04-10-45.	EP	MBC 05 13-11-38.	EPC
CMC 04 03-30-51.	EP	ALE 05 04-10-49.	EP	CMC 05 13-12-29.	EP
MBC 04 03-31-28.	EP	YKC 05 04-10-58.	EPC	YKC 05 13-13-00.	IP
OTT 04 04-35-47.	EP	CMC 05 04-14-45.	EP	CMC 05 13-23-36.	EP
PNT 04 04-35-49.	EPC	MBC 05 04-14-52.	EP	CMC 05 16-02-17.	EP
BAN 04 04-35-52.	EP	YKC 05 04-27-46.	EP	MBC 05 16-02-54.	EP
VIC 04 04-35-55.	EP	MBC 05 04-27-58.	EP	RES 05 18-04-09.	EP
EDM 04 04-36-04.	EPC	ALE 05 04-30-39.	EP	RES 05 18-10-15.	EP
SIC 04 04-36-51. ⁵	EP	STJ 05 04-48-49.	EP	RES 05 19-16-44.	EP
SCH 04 04-37-15.	EP	FBC 05 04-50-15.	EP	SFA 05 19-51-01.	IP
YKC 04 04-37-18.	EPD	FBC 05 04-50-34.	EPC	CMC 05 21-01-24.	EP
CMC 04 04-37-58.	EPC	ALE 05 04-51-53.	EPC	FBC 05 21-04-24.	EP
FBC 04 04-37-59.	IPD	RES 05 04-52-13.	EP	PHC 05 22-10-41.	EP
MBC 04 04-38-59.	IPC	MBC 05 04-53-01.	EPD	YKC 05 22-11-15.	EPD
ALE 04 04-39-45.	EPC	CMC 05 04-53-11.	EPD	CMC 05 22-11-17.	IPC
CMC 04 07-39-33.	EPC	YKC 05 04-53-26.	EP	VIC 05 22-11-28.	EP
YKC 04 07-39-53.	EP	EDM 05 04-53-55.	EPD	PNT 05 22-11-38.	EPC
EDM 04 07-40-32.	EP	EDM 05 07-04-15.	EPD	MBC 05 22-11-45.	EPC
CMC 04 09-58-36.	EP	CMC 05 07-04-33.	EP	BAN 05 22-11-49.	EP
MBC 04 09-58-43.	EP	MBC 05 07-04-40.	EP	EDM 05 22-11-51.	IPC
RES 04 11-02-09.	EP	EDM 05 07-21-00.	IPC	RES 05 22-12-34.	EP
FBC 04 11-35-50.	EP	MBC 05 08-46-12.	EP	ALE 05 22-13-28.	EP
OTT 04 11-55-21.	EP	CMC 05 08-46-42.	EP	FBC 05 22-14-15.	IPC
SIC 04 11-55-59.	EP	EDM 05 08-47-41.	EP	SCH 05 22-15-04.	EPC
SCH 04 11-56-29.	EPD	PNT 05 09-25-59.	EP	LND 05 22-15-12.	EP
EDM 04 11-57-02.	IPD	BAN 05 09-26-13.	EP	OTT 05 22-15-20.	EP
PNT 04 11-57-02.	EP	EDM 05 09-26-23.	EP	SIC 05 22-15-29. ⁰	IPD
FBC 04 11-57-22.	EPD	PHC 05 09-53-58.	EP	SFA 05 22-15-31.	EPC
YKC 04 11-57-47.	IPC	YKC 05 09-54-09.	EP	HAL 05 22-16-10.	EP
CMC 04 11-58-09.	EPD	VIC 05 09-54-38.	EP	STJ 05 22-16-29.	IPD
MBC 04 11-58-46.	EPD	MBC 05 09-54-50.	EP	RES 05 23-45-16.	EP
ALE 04 11-58-59.	EPD	PNT 05 09-54-53.	EP	MBC 06 00-09-24.	EP
MBC 04 13-09-38.	EP	EDM 05 09-54-58.	IPC	RES 06 02-23-19.	EP
YKC 04 15-58-29.	EP	RES 05 09-55-42.	EP	PNT 06 02-43-11.	EP
CMC 04 18-13-42.	EPC	ALE 05 09-56-43.	EP	EDM 06 02-43-34.	EP
YKC 04 18-13-45.	IP	FBC 05 09-57-23.	IPC	MBC 06 02-45-50.	EP
MBC 04 18-14-00.	EP	SCH 05 09-58-06.	EP	EDM 06 03-55-22.	EP
YKC 04 19-53-46.	EP	LND 05 09-58-26.	EP	FBC 06 03-55-50.	EP
FBC 05 00-22-22.	EPC	SIC 05 09-59-04. ⁵	EPC	CMC 06 03-56-34.	EP

FIRST ARRIVALS AT CANADIAN STATIONS FOR JUN., 1964

MBC 06 03-57-13.	EP	EDM 07 05-43-02.	EPC	EDM 08 05-49-10.	EPC
CMC 06 04-56-17.	EP	MBC 07 08-36-29.	EPC	MBC 08 05-49-23.	EP
CMC 06 05-27-52.	EP	EDM 07 10-13-39.	EP	CMC 08 06-06-33.	EPC
EDM 06 06-14-48.	EP	MBC 07 10-52-54.	EP	YKC 08 06-06-53.	IP
CMC 06 06-27-49.	EP	EDM 07 10-53-05.	EP	EDM 08 06-07-26.	EP
RES 06 07-31-44.	IPD	PNT 07 13-20-17.	EP	MBC 08 06-38-24.	EPD
MBC 06 08-16-31.	IPC	EDM 07 13-20-45.	EP	FBC 08 10-57-09.	EP
FBC 06 08-17-19.	EP	CMC 07 13-21-20.	EP	EDM 08 10-57-11.	EPD
CMC 06 08-17-22.	IPC	RES 07 13-51-31.	EP	MBC 08 10-59-01.	EPD
YKC 06 08-17-52.	EPD	MBC 07 14-59-17.	EPC	RES 08 12-09-33.	EP
EDM 06 08-18-38.	EPC	ALE 07 14-59-43.	EP	CMC 08 16-02-19.	EPD
MBC 06 09-21-11.	EP	CMC 07 14-59-47.	EPC	MBC 08 16-59-43.	EP
CMC 06 09-21-45.	EPC	YKC 07 15-00-07.	EP	MBC 08 17-08-21.	EP
YKC 06 09-22-05.	IP	EDM 07 15-00-41.	EP	FBC 08 18-20-37.	EP
EDM 06 09-22-38.	EPD	FBC 07 15-01-22.	EP	EDM 08 18-20-49.	EP
BAN 06 09-22-39.	EP	PNT 07 16-59-15.	EP	YKC 08 18-21-02.	EP
EDM 06 09-55-56.	EP	MBC 07 19-12-01.	EP	CMC 08 18-21-07.	IPD
PNT 06 11-51-15.	EP	LND 07 20-22-05.	EP	MBC 08 18-21-14.	EP
MBC 06 11-55-30.	EP	HAL 07 20-22-10.	EP	EDM 08 18-23-56.	EP
YKC 06 14-31-47.	EP	SFA 07 20-22-23.	EP	YKC 08 18-24-20.	EP
CMC 06 14-31-54.	EP	STJ 07 20-22-40.	EP	MBC 08 23-04-41.	EPD
PNT 06 14-32-06.	EP	SIC 07 20-22-40.2	IPC	PHC 08 23-04-45.	IPD
EDM 06 14-32-14.	EP	SCH 07 20-23-02.	EP	CMC 08 23-04-58.	IPD
MBC 06 14-32-25.	EP	EDM 07 20-23-23.	EPD	VIC 08 23-05-01.	EPD
VIC 06 19-10-57.	EP	BAN 07 20-23-33.	EP	YKC 08 23-05-08.	EPC
EDM 06 19-11-18.	EP	PNT 07 20-23-36.	EP	ALE 08 23-05-09.	EP
YKC 06 19-12-06.	EP	YKC 07 20-24-10.	EP	PNT 08 23-05-13.	EPD
VIC 06 19-19-33.	EPD	MBC 07 20-39-21.	EP	RES 08 23-05-17.	IPC
PNT 06 19-19-34.	EPD	CMC 07 20-39-51.	IPD	BAN 08 23-05-24.	EP
LND 06 19-19-35.	EP	ALE 07 20-39-57.	EP	EDM 08 23-05-27.	IPD
BAN 06 19-19-47.	EP	YKC 07 20-40-11.	EP	FBC 08 23-06-24.	IPC
PHC 06 19-19-47.	EP	PNT 07 20-40-43.	EP	YKC 08 23-12-45.	EP
EDM 06 19-19-56.	EP	EDM 07 20-40-49.	EP	MBC 08 23-13-30.	EP
OTT 06 19-19-58.	EP	BAN 07 20-40-50.	EP	EDM 09 02-44-57.	EP
HAL 06 19-20-24.	EP	FBC 07 20-41-45.	IPC	ALE 09 04-00-12.	EP
SIC 06 19-20-36.5	EP	CMC 08 01-00-21.	EP	PNT 09 04-35-35.	EP
YKC 06 19-20-43.	IPD	PNT 08 02-38-38.	EPC	VIC 09 04-35-41.	EP
STJ 06 19-20-49.	EP	MBC 08 04-29-03.	EP	EDM 09 04-35-49.	EP
SCH 06 19-20-51.	EP	CMC 08 04-29-06.	EP	RES 09 05-59-53.	EP
CMC 06 19-21-07.	EP	YKC 08 04-29-12.	EP	FBC 09 07-26-28.	EP
FBC 06 19-21-22.	EPC	PNT 08 04-29-24.	EPC	CMC 09 09-27-56.	EPD
ALE 06 19-48-56.	EP	BAN 08 04-29-37.	EP	VIC 09 09-28-11.	EP
CMC 06 22-21-03.	EP	EDM 08 04-29-40.	IPC	PNT 09 09-28-25.	EP
MBC 06 22-21-14.	EP	FBC 08 04-31-35.	IPC	EDM 09 09-28-33.	EPC
CMC 06 22-24-31.	EP	YKC 08 04-31-50.	EP	BAN 09 09-28-35.	EP
RES 07 01-37-52.	EP	SCH 08 04-32-27.	EP	MBC 09 09-28-39.	EP
CMC 07 02-29-21.	EP	SIC 08 04-32-50.2	EPC	FBC 09 09-31-05.	EPC
MBC 07 02-29-45.	EP	YKC 08 05-48-40.	EPC	SCH 09 09-32-00.	EP
CMC 07 02-45-09.	EP	CMC 08 05-48-47.	EP	SIC 09 09-32-18.	EP
MBC 07 05-42-52.	EP	PNT 08 05-48-56.	EPC	SFA 09 09-32-21.	EP

FIRST ARRIVALS AT CANADIAN STATIONS FOR JUN., 1964

MBC 09 10-38-05.	EP	RES 10 22-30-00.	EP	RES 11 17-49-52.	EP
RES 09 12-12-50.	EPC	YKC 10 22-30-04.	EP	MBC 11 18-19-00.	EP
MBC 09 12-31-00.	EP	PNT 10 22-30-20.	EP	MBC 11 18-42-00.	EP
CMC 09 12-31-03.	EPD	BAN 10 22-30-29.	EP	VIC 11 18-43-04.	EP
MBC 09 14-12-35.	EP	EDM 10 22-30-29.	EPC	PNT 11 18-43-14.	EP
PNT 09 15-14-01.	EP	FBC 10 22-34-59.	EP	EDM 11 18-43-21.	EPC
EDM 09 15-14-26.	EP	SIC 10 22-35-29.0	IPD	RES 11 19-05-54.	EP
MBC 09 15-43-59.	EPC	LND 10 22-35-32.	EP	MBC 11 19-11-25.	IPD
RES 09 16-58-01.	EP	STJ 10 22-35-35.	EP	RES 11 20-30-50.	EPC
RES 09 17-09-21.	EP	HAL 10 22-35-42.	EP	RES 11 21-11-02.	EP
MBC 09 17-19-03.	EPC	EDM 10 22-46-18.	EP	FBC 11 21-46-49.	IPC
CMC 09 17-19-11.	EPD	YKC 10 22-46-37.	EP	BAN 11 21-46-59.	EP
EDM 09 17-19-52.	EP	PHC 10 23-29-10.	EP	EDM 11 21-47-00.	EPC
FBC 09 17-21-39.	EPC	CMC 10 23-29-29.	IPC	PNT 11 21-47-01.	EP
CMC 09 17-37-42.	EPC	YKC 10 23-29-32.	IP	ALE 11 21-47-11.	EP
BAN 09 18-26-14.	EP	ALE 10 23-29-41.	EP	CMC 11 21-47-12.	EP
EDM 09 18-26-18.	EPC	MBC 10 23-29-50.	EP	RES 11 21-47-17.	EP
PNT 09 18-26-20.	EPD	VIC 10 23-29-51.	EP	MBC 11 21-47-25.	EP
VIC 09 18-26-29.	EP	PNT 10 23-30-03.	EPC	VIC 11 21-50-13.	EP
FBC 09 18-26-44.	EP	EDM 10 23-30-13.	EP	VIC 11 22-20-20.	EP
CMC 09 18-27-34.	EPD	BAN 10 23-30-14.	EP	PNT 11 22-20-45.	EPD
MBC 09 18-28-17.	EPC	RES 10 23-30-43.	EP	PHC 11 22-20-49.	EPC
RES 09 18-54-01.	EPD	FBC 10 23-32-26.	EPC	BAN 11 22-21-27.	EP
CMC 09 20-59-42.	EPC	LND 10 23-33-30.	EP	EDM 11 22-21-57.	EPC
CMC 09 21-58-35.	EPD	SIC 10 23-33-43.5	EPD	YKC 11 22-23-24.	EP
RES 09 22-06-11.	EP	STJ 10 23-34-42.	EP	CMC 11 22-24-08.	EPD
EDM 09 23-20-40.	EP	CMC 11 03-16-34.	IPD	MBC 11 22-25-18.	EP
MBC 10 00-18-10.	EP	YKC 11 03-17-00.	EP	RES 11 22-25-37.	EP
MBC 10 00-55-24.	EP	ALE 11 03-17-45.	EP	FBC 11 22-25-58.	EP
EDM 10 01-54-38.	EP	PNT 11 03-17-48.	EP	RES 11 22-42-48.	EP
PNT 10 01-54-40.	EP	EDM 11 03-18-04.	EP	YKC 12 00-26-17.	EP
CMC 10 07-39-36.	EP	FBC 11 03-19-16.	EPD	EDM 12 00-27-06.	EP
MBC 10 07-40-05.	EP	RES 11 04-55-17.	EP	PNT 12 00-27-08.	EP
EDM 10 07-40-36.	EPC	EDM 11 07-33-21.	EP	MBC 12 00-27-15.	EP
MBC 10 08-48-52.	EP	RES 11 09-49-29.	EP	RES 12 00-56-13.	EP
MBC 10 09-12-40.	EP	MBC 11 10-39-29.	EP	RES 12 01-55-43.	IPC
MBC 10 18-06-50.	EPC	YKC 11 10-39-51.	EP	BAN 12 03-37-27.	EP
CMC 10 18-07-36.	EPD	FBC 11 11-13-58.	EPC	MBC 12 05-50-50.	EP
YKC 10 18-08-03.	EP	EDM 11 11-14-09.	EPC	CMC 12 07-53-52.	EP
EDM 10 18-08-46.	EP	PNT 11 11-14-11.	EPD	YKC 12 07-53-53.	EP
MBC 10 18-42-47.	EP	CMC 11 11-14-21.	EP	MBC 12 07-54-31.	EP
FBC 10 18-45-19.	EP	MBC 11 11-14-34.	EP	EDM 12 07-54-40.	EP
PHC 10 19-26-42.	EP	FBC 11 14-14-50.	EPC	PHC 12 11-03-05.	EPC
PNT 10 19-27-00.	EP	PHC 11 17-15-02.	EP	MBC 12 11-03-26.	EP
EDM 10 20-07-20.	EPC	MBC 11 17-15-07.	EP	CMC 12 11-03-40.	EPC
PNT 10 20-07-20.	EPC	PNT 11 17-15-24.	EP	YKC 12 11-03-46.	EP
MBC 10 22-29-32.	EP	YKC 11 17-15-27.	EP	STJ 12 11-35-03.	EP
VIC 10 22-29-46.	EP	FBC 11 17-20-30.	EP	CMC 12 14-22-33.	IPD
CMC 10 22-29-53.	EPC	MBC 11 17-32-04.	EP	MBC 12 14-22-40.	EP
PHC 10 22-29-57.	IP	EDM 11 17-32-11.	EP	MBC 12 16-08-37.	EPD

FIRST ARRIVALS AT CANADIAN STATIONS FOR JUN., 1964

ALE 12 16-08-44.	EP	LND 13 04-31-35.	EP	MBC 14 01-04-54.	EPC
CMC 12 16-09-02.	IPD	SIC 13 04-31-35.0	EPD	ALE 14 01-05-34.	EP
RES 12 16-09-06.	EP	OTT 13 04-31-37.	EP	YKC 14 01-05-44.	EP
YKC 12 16-09-19.	IP	STJ 13 04-32-18.	EP	PNT 14 01-06-16.	EP
EDM 12 16-09-43.	EP	EDM 13 07-55-02.	EP	CMC 14 01-06-24.	EPC
FBC 12 16-10-07.	EP	MBC 13 08-35-47.	EP	EDM 14 01-06-24.	EP
EDM 12 16-54-14.	EPD	CMC 13 08-36-16.	EPD	FBC 14 01-07-22.	IPC
PNT 12 16-54-14.	EP	ALE 13 08-36-26.	EP	VIC 14 01-47-42.	EPC
YKC 12 16-55-10.	EP	YKC 13 08-36-41.	EP	PNT 14 01-48-18.	EP
CMC 12 16-55-38.	IPC	MBC 13 08-36-51.	EP	BAN 14 01-48-58.	EP
MBC 12 16-56-24.	EP	EDM 13 08-37-13.	EP	EDM 14 01-49-21.	EP
PNT 12 18-24-29.	EP	PHC 13 08-37-37.	EP	YKC 14 01-50-30.	EP
EDM 12 18-24-54.	EP	FBC 13 08-38-12.	EP	CMC 14 01-51-27.	EPD
MBC 12 18-25-40.	EP	PNT 13 08-38-12.	EP	FBC 14 05-07-34.	EP
CMC 12 18-29-31.	IPC	VIC 13 11-27-23.	EP	RES 14 05-27-19.	EP
MBC 12 18-29-38.	EP	VIC 13 14-13-38.	EP	FBC 14 09-46-08.	EP
RES 12 18-29-49.	EP	PNT 13 14-13-51.	EPC	ALE 14 12-24-57.	EPD
ALE 12 18-29-58.	EPD	MBC 13 14-14-02.	IPC	FBC 14 12-26-02.	IPC
FBC 12 18-30-05.	IPD	BAN 13 14-14-03.	EPD	MBC 14 12-26-15.	EPD
MBC 12 19-01-59.	EP	CMC 13 14-14-06.	IPC	HAL 14 12-26-56.	EP
CMC 12 19-02-30.	IPC	EDM 13 14-14-10.	EP	CMC 14 12-27-01.	EPD
YKC 12 19-02-52.	EP	YKC 13 14-14-15.	IP	YKC 14 12-27-31.	IP
EDM 12 19-03-30.	EPC	ALE 13 17-47-29.	EP	OTT 14 12-27-32.	EP
FBC 12 19-04-22.	EP	MBC 13 17-47-56.	EPC	EDM 14 12-28-13.	EP
PHC 12 23-00-27.	EP	RES 13 17-48-15.	EP	BAN 14 12-28-26.	EP
CMC 12 23-01-07.	EPD	CMC 13 17-48-36.	EPC	PNT 14 12-28-38.	EPC
EDM 12 23-01-08.	EP	YKC 13 17-49-00.	EP	VIC 14 12-28-44.	EPC
MBC 12 23-03-29.	EP	FBC 13 17-49-03.	EP	FBC 14 12-48-31.	EP
YKC 13 01-17-33.	EP	EDM 13 17-49-43.	EP	MBC 14 12-48-42.	EP
CMC 13 01-17-38.	IPC	FBC 13 18-52-33.	EP	EDM 14 12-50-41.	EP
PNT 13 01-18-02.	EP	YKC 13 18-53-17.	EP	BAN 14 12-50-55.	EP
MBC 13 01-18-10.	EP	MBC 13 18-54-23.	EP	RES 14 14-06-28.	EP
EDM 13 01-18-13.	EP	FBC 13 19-30-34.	EP	FBC 14 16-52-05.	EP
RES 13 01-18-59.	EP	OTT 13 19-32-52.	EP	YKC 14 17-24-46.	EP
CMC 13 02-51-08.	IPD	MBC 13 20-01-09.	EP	CMC 14 17-24-50.	EPD
EDM 13 02-51-34.	EP	MBC 13 20-50-29.	EPC	EDM 14 17-25-17.	EP
MBC 13 02-51-34.	EP	YKC 13 20-51-17.	EP	MBC 14 17-25-21.	EP
FBC 13 03-45-08.	EP	EDM 13 20-51-55.	EP	YKC 14 21-12-09.	EP
YKC 13 04-12-35.	EP	FBC 13 20-52-55.	EP	CMC 14 21-12-22.	EP
MBC 13 04-27-34.	EP	VIC 13 22-44-47.	EP	FBC 15 00-15-24.	EPC
CMC 13 04-27-53.	EPC	PHC 13 22-44-52.	EP	EDM 15 00-15-35.	EP
PHC 13 04-27-56.	EPC	PNT 13 22-45-01.	EP	PNT 15 00-15-39.	EP
YKC 13 04-28-10.	EP	CMC 13 23-06-07.	EPD	CMC 15 00-15-46.	EP
VIC 13 04-28-19.	EP	YKC 13 23-25-40.	EP	MBC 15 00-16-01.	EPD
RES 13 04-28-27.	EP	EDM 13 23-26-24.	EP	ALE 15 00-18-37.	EP
ALE 13 04-28-38.	EP	MBC 13 23-27-17.	EP	BAN 15 00-24-17.	EP
PNT 13 04-28-38.	EPC	PHC 13 23-28-10.	EP	SCH 15 00-24-17.	EP
BAN 13 04-28-48.	EP	VIC 13 23-29-47.	EP	PNT 15 00-24-19.	EP
EDM 13 04-28-48.	EP	PNT 13 23-30-09.	EP	SIC 15 00-24-26.5	EP
FBC 13 04-30-14.	EP	BAN 13 23-30-32.	EP	OTT 15 00-24-37.	EP

FIRST ARRIVALS AT CANADIAN STATIONS FOR JUN., 1964

PHC 15 00-24-55.	EP	MRC 16 04-11-15.	EPC	YKC 16 05-03-41.	EP
VIC 15 00-25-19.	EP	ALE 16 04-11-27.	EP	ALE 16 05-04-08.	EPC
EDM 15 00-34-45.	EP	CMC 16 04-11-49.	IPC	EDM 16 05-04-17.	EP
FBC 15 01-02-04.	EP	RES 16 04-11-56.	EP	FBC 16 05-04-54.	EP
MBC 15 01-02-44.	EP	PHC 16 04-12-08.	EPC	CMC 16 05-05-59.	EP
MBC 15 01-20-20.	EP	YKC 16 04-12-10.	EP	ALE 16 05-06-47.	EP
EDM 15 07-17-14.	EP	VIC 16 04-12-30.	EPC	FBC 16 05-07-34.	EP
EDM 15 09-13-17.	EP	PNT 16 04-12-41.	EPC	MBC 16 05-08-19.	EPC
YKC 15 09-32-30.	EP	EDM 16 04-12-46.	EPC	CMC 16 05-08-53.	IPC
CMC 15 09-32-35.	EPD	BAN 16 04-12-47.	EP	RES 16 05-09-00.	EP
EDM 15 09-32-59.	EP	FBC 16 04-13-24.	EPC	YKC 16 05-09-15.	EP
MBC 15 09-33-05.	EP	SCH 16 04-14-14.	EP	PNT 16 05-09-45.	EPC
EDM 15 09-49-36.	EP	SIC 16 04-14-35.0	IPC	EDM 16 05-09-51.	EPC
LND 15 10-24-42.	EP	OTT 16 04-14-42.	EP	FBC 16 05-10-29.	EPC
MBC 15 11-02-34.	EPC	SFA 16 04-14-44.	EP	MBC 16 05-21-07.	EPC
ALE 15 11-02-55.	EPC	LND 16 04-14-46.	IPD	ALE 16 05-21-30.	EP
CMC 15 11-03-08.	IPC	STJ 16 04-14-59.	EP	CMC 16 05-21-41.	IPC
YKC 15 11-03-30.	EP	HAL 16 04-15-03.	EP	RES 16 05-21-48.	EP
PNT 15 11-04-03.	EPC	ALE 16 04-27-35.	EPC	PNT 16 05-22-34.	EP
EDM 15 11-04-08.	EPC	CMC 16 04-27-47.	IP	EDM 16 05-22-39.	EP
BAN 15 11-04-10.	EP	RES 16 04-27-54.	EP	FBC 16 05-23-17.	EPC
FBC 15 11-04-44.	IPC	YKC 16 04-28-08.	IP	MBC 16 05-30-37.	EP
SCH 15 11-05-33.	EP	VIC 16 04-28-29.	EPC	MBC 16 05-31-45.	EPC
EDM 15 11-22-05.	EP	PNT 16 04-28-39.	EPC	ALE 16 05-32-07.	EPC
FBC 15 11-23-06.	EP	EDM 16 04-28-45.	IPD	CMC 16 05-32-19.	IPC
YKC 15 16-16-55.	EP	RES 16 04-41-11.	EP	RES 16 05-32-26.	EP
CMC 15 16-17-12.	EPC	ALE 16 04-41-21.	EP	YKC 16 05-32-40.	EP
EDM 15 16-17-37.	EP	FBC 16 04-43-37.	IPC	PNT 16 05-33-11.	EP
MBC 15 16-17-53.	EP	MBC 16 04-45-04.	EPC	EDM 16 05-33-17.	EPC
MBC 15 16-35-34.	EPC	ALE 16 04-45-26.	EP	FBC 16 05-33-54.	EPC
CMC 15 16-36-06.	EPC	CMC 16 04-45-38.	EP	MBC 16 05-47-26.	EP
YKC 15 16-36-28.	EP	PNT 16 04-46-30.	EP	MBC 16 05-48-56.	EPC
EDM 15 16-37-05.	EP	EDM 16 04-46-36.	EP	ALE 16 05-49-19.	EP
FBC 15 16-37-58.	EP	FBC 16 04-47-14.	EP	CMC 16 05-49-30.	IPC
YKC 15 20-23-19.	EP	MBC 16 04-50-21.	EPC	FBC 16 05-49-36.	EP
MBC 15 20-23-54.	EP	CMC 16 04-50-55.	EPC	YKC 16 05-49-52.	IP
EDM 15 21-55-04.	EP	ALE 16 04-51-43.	EPC	PNT 16 05-50-23.	EP
FBC 15 21-56-07.	IPC	MRC 16 04-56-10.	EPC	EDM 16 05-50-28.	EP
CMC 15 21-56-41.	EPC	ALE 16 04-56-33.	EP	FBC 16 05-51-06.	EPC
MBC 15 21-57-34.	EPC	CMC 16 04-56-43.	IPC	MBC 16 05-56-12.	EPC
FBC 15 22-53-41.	EP	RES 16 04-56-50.	EP	ALE 16 05-56-34.	EP
OTT 15 22-57-10.	EP	YKC 16 04-57-04.	EP	CMC 16 05-56-45.	EPC
ALE 15 22-57-42.	EP	PNT 16 04-57-36.	EPC	YKC 16 05-57-07.	EP
CMC 15 22-57-50.	EP	EDM 16 04-57-41.	EP	PNT 16 05-57-37.	EP
YKC 15 22-58-03.	EP	FBC 16 04-58-19.	EP	EDM 16 05-57-43.	EPC
MBC 15 22-58-05.	EPC	MBC 16 05-00-04.	EP	FBC 16 05-58-21.	EPC
EDM 15 22-58-43.	EP	ALE 16 05-00-27.	EP	CMC 16 06-10-07.	EP
HAL 15 22-59-47.	EP	FBC 16 05-02-14.	EP	EDM 16 06-11-06.	EP
CMC 15 23-03-52.	IPD	MBC 16 05-02-46.	EPC	MBC 16 06-26-43.	EPC
PNT 15 23-09-39.	EP	CMC 16 05-03-19.	IPC	ALE 16 06-27-05.	EPC

FIRST ARRIVALS AT CANADIAN STATIONS FOR JUN., 1964

CMC 16 06-27-16.	EP	CMC 16 08-01-21.	IPC	CMC 16 18-36-21.	IPC
PHC 16 06-27-37.	EP	YKC 16 08-01-44.	EP	EDM 16 18-37-19.	EP
YKC 16 06-27-39.	EP	PNT 16 08-02-14.	EP	FBC 16 18-37-57.	EPC
PNT 16 06-28-08.	EPC	EDM 16 08-02-19.	EPC	CMC 16 19-22-52.	EPD
EDM 16 06-28-14.	EPC	FBC 16 08-02-57.	EPC	FBC 16 20-02-54.	EPD
FBC 16 06-28-53.	EPC	MBC 16 08-24-49.	EPC	EDM 16 20-03-31.	EP
MBC 16 06-43-05.	EP	ALE 16 08-25-12.	EP	CMC 16 20-04-29.	EPD
CMC 16 06-43-39.	EPD	CMC 16 08-25-23.	EPC	MBC 16 20-05-09.	EPD
FBC 16 06-45-14.	EP	EDM 16 08-26-21.	EPC	ALE 16 20-05-12.	EPD
MBC 16 07-02-15.	EP	FBC 16 08-27-00.	EPD	EDM 16 22-15-49.	EP
MBC 16 07-02-40.	EP	MBC 16 08-32-55.	EPD	CMC 16 22-16-26.	EP
CMC 16 07-02-48.	EPC	CMC 16 08-33-28.	IPC	RES 17 02-44-22.	EP
ALE 16 07-03-02.	EPC	EDM 16 08-34-21.	EP	EDM 17 03-57-33.	EP
CMC 16 07-03-14.	IPC	FBC 16 08-34-49.	EP	RES 17 04-49-34.	EP
RES 16 07-03-21.	EP	PNT 16 08-47-04.	EP	EDM 17 06-12-02.	EP
PHC 16 07-03-34.	EPD	EDM 16 08-47-17.	EP	CMC 17 06-13-56.	EP
YKC 16 07-03-37.	EP	MBC 16 09-19-56.	EPC	FBC 17 06-51-11.	EP
VIC 16 07-03-56.	EP	CMC 16 09-20-30.	EPC	MBC 17 07-21-45.	EP
PNT 16 07-04-06.	EPC	PNT 16 09-21-21.	EPC	CMC 17 07-22-18.	EPC
BAN 16 07-04-12.	EP	EDM 16 09-21-28.	EP	FBC 17 07-23-54.	EP
EDM 16 07-04-12.	EPC	FBC 16 09-22-06.	EP	FBC 17 09-21-00.	EP
FBC 16 07-04-49.	IPC	MBC 16 09-40-10.	EPC	CMC 17 11-03-17.	EP
SCH 16 07-05-37.	EPC	EDM 16 09-40-11.	EP	MBC 17 11-03-48.	EP
SIC 16 07-06-03.0	EPC	PNT 16 10-08-25.	EP	EDM 17 11-04-06.	EP
OTT 16 07-06-07.	EP	EDM 16 10-08-49.	EP	MBC 17 13-12-47.	EP
MBC 16 07-17-54.	EP	YKC 16 10-27-14.	EP	MBC 17 13-47-43.	EPC
ALE 16 07-18-55.	EP	MBC 16 10-27-45.	EP	MBC 17 14-05-31.	EP
CMC 16 07-19-09.	EPD	EDM 16 10-28-06.	EP	EDM 17 14-47-18.	EP
EDM 16 07-20-07.	EPC	MBC 16 11-16-09.	EP	MBC 17 15-20-17.	EPC
FBC 16 07-20-45.	EPC	CMC 16 11-16-42.	EPD	ALE 17 15-20-40.	EP
MBC 16 07-24-34.	IPC	MBC 16 11-20-51.	EP	CMC 17 15-20-51.	EPC
ALE 16 07-24-56.	EP	MBC 16 11-52-39.	EP	EDM 17 15-21-49.	EP
CMC 16 07-25-07.	IPC	CMC 16 11-53-13.	EPD	FBC 17 15-22-27.	EPC
RES 16 07-25-15.	EP	YKC 16 11-53-40.	EP	MBC 17 15-40-51.	EPC
PHC 16 07-25-26.	EPC	EDM 16 11-54-14.	EP	CMC 17 15-41-24.	EPC
YKC 16 07-25-28.	EP	FRC 16 11-54-52.	EP	FBC 17 15-43-00.	EP
VIC 16 07-25-49.	IPC	MBC 16 12-18-31.	EP	MBC 17 16-29-15.	EP
PNT 16 07-25-59.	IPC	MBC 16 12-24-27.	EP	FBC 17 20-45-17.	EP
BAN 16 07-26-05.	EP	CMC 16 12-25-00.	EP	RES 17 23-04-02.	EP
EDM 16 07-26-05.	IPC	FBC 16 12-26-36.	EP	RES 18 02-22-50.	EP
FBC 16 07-26-43.	IPC	CMC 16 13-44-07.	EPD	MBC 18 06-07-55.	EPC
SCH 16 07-27-30.	EPC	MBC 16 15-17-58.	EPC	EDM 18 06-09-26.	EPC
SIC 16 07-27-52.5	IPC	CMC 16 15-18-32.	EPC	EDM 18 06-42-12.	EP
OTT 16 07-28-00.	EPD	MBC 16 16-15-32.	EP	YKC 18 08-28-08.	EP
MBC 16 07-37-16.	EP	FBC 16 16-27-32.	EP	CMC 18 08-28-11.	EP
ALE 16 07-37-38.	EP	MBC 16 17-20-14.	EPC	MBC 18 08-28-48.	EP
CMC 16 07-37-49.	EPC	CMC 16 17-20-29.	EPC	EDM 18 08-28-57.	EP
FBC 16 07-39-25.	EP	YKC 16 17-20-42.	EP	MBC 18 08-44-48.	EP
MBC 16 08-00-48.	EPC	ALE 16 17-20-45.	EP	EDM 18 08-45-03.	EP
ALE 16 08-01-10.	EPC	MBC 16 18-35-47.	EP	MBC 18 09-47-50.	EP

FIRST ARRIVALS AT CANADIAN STATIONS FOR JUN., 1964

EDM 18 10-44-21.	EP	VIC 19 10-16-24.	EPC	MBC 20 06-52-02.	EP
CMC 18 12-45-13.	EP	PNT 19 10-16-33.	EPC	MBC 20 10-16-16.	EP
MBC 18 12-45-49.	EPD	BAN 19 10-16-40.	EPD	FBC 20 11-01-48.	EP
CMC 18 15-11-34.	EPD	EDM 19 10-16-40.	EPC	EDM 20 11-02-00.	EP
YKC 18 15-11-36.	EP	FBC 19 10-17-18.	IPC	CMC 20 11-02-10.	EP
MBC 18 15-12-04.	EP	LND 19 10-18-30.	EP	MBC 20 11-02-24.	EP
EDM 18 15-12-19.	EP	OTT 19 10-18-36.	EP	MBC 20 11-44-00.	EP
MBC 18 15-23-55.	EP	MBC 19 10-46-08.	EP	CMC 20 11-44-34.	IPC
MBC 18 17-07-18.	EP	ALE 19 10-46-11.	EP	EDM 20 11-45-32.	EP
MBC 18 18-09-50.	EP	YKC 19 10-47-04.	EP	FBC 20 11-46-10.	EP
CMC 18 18-10-18.	EPC	EDM 19 10-47-34.	EP	MBC 20 17-08-25.	EPC
ALE 18 18-10-24.	EP	PNT 19 10-47-34.	EP	ALE 20 17-08-51.	EP
YKC 18 18-10-37.	EP	BAN 19 10-47-40.	EP	CMC 20 17-08-57.	EPC
RES 18 18-10-39.	EP	MBC 19 11-00-24.	EP	RES 20 17-09-08.	EP
PNT 18 18-11-08.	EP	MBC 19 12-18-27.	EP	YKC 20 17-09-21.	EP
EDM 18 18-11-17.	EP	CMC 19 12-19-01.	EPC	VIC 20 17-09-38.	EP
FBC 18 18-12-18.	EP	FBC 19 12-20-38.	IP	EDM 20 17-09-56.	EP
SCH 18 18-13-22.	EPD	MBC 19 13-36-54.	EPD	FBC 20 17-10-38.	IPC
STJ 18 18-14-12.	EP	CMC 19 13-37-14.	EPD	CMC 20 17-21-05.	EP
MBC 18 18-41-54.	EP	YKC 19 13-37-31.	IP	MBC 20 17-22-07.	EP
LND 18 20-46-11.	EP	FBC 19 13-38-43.	EP	VIC 20 18-17-55.	EP
OTT 18 20-46-22.	EP	MBC 19 14-53-48.	EP	EDM 20 18-52-56.	EP
EDM 18 20-47-26.	EP	CMC 19 14-53-57.	EP	MBC 20 19-10-58.	EP
PNT 18 20-51-22.	EP	MBC 19 15-33-01.	EP	EDM 20 19-42-11.	EP
MBC 18 20-52-38.	EP	YKC 19 15-34-31.	IP	CMC 20 19-44-09.	EP
MBC 18 22-51-55.	EP	EDM 19 15-35-28.	EP	MBC 20 19-44-58.	EP
MBC 18 22-56-08.	EP	FBC 19 15-35-44.	EP	MBC 20 20-30-34.	EP
FBC 19 01-00-22.	EP	MBC 19 16-55-51.	EP	MBC 21 01-40-41.	IPC
MBC 19 01-00-42.	EP	MBC 19 17-05-21.	EP	CMC 21 01-41-01.	IPC
CMC 19 01-01-28.	EP	FBC 19 17-41-08.	EP	ALE 21 01-41-26.	IPC
YKC 19 01-01-56.	EP	YKC 19 17-41-17.	EP	PHC 21 01-41-30.	IPC
EDM 19 01-02-44.	EP	CMC 19 17-41-40.	EP	RES 21 01-41-32.	EP
CMC 19 01-38-41.	EP	MBC 19 17-42-38.	EP	YKC 21 01-41-32.	IP
PNT 19 01-38-52.	EP	SCH 19 17-45-25.	EP	VIC 21 01-41-55.	EPC
EDM 19 01-39-05.	EP	YKC 19 18-32-38.	EP	EDM 21 01-42-14.	IPC
MBC 19 01-39-12.	EP	MBC 19 18-33-09.	EP	FBC 21 01-43-15.	IPC
YKC 19 02-52-23.	EP	RES 19 19-10-15.	EPC	SCH 21 01-44-10.	IPC
MBC 19 02-53-01.	EP	MBC 19 20-35-20.	EP	SIC 21 01-44-35.2	IPC
MBC 19 03-10-49.	EP	MBC 19 21-16-56.	EP	OTT 21 01-44-39.	EPC
FBC 19 04-06-33.	EP	EDM 19 21-57-11.	EP	LND 21 01-44-40.	IPC
YKC 19 04-07-42.	EP	FBC 19 23-00-44.	EP	SFA 21 01-44-43.	EP
MBC 19 04-08-30.	EP	YKC 20 02-43-25.	EP	HAL 21 01-45-09.	EPC
MBC 19 04-25-32.	EP	CMC 20 02-43-29.	EPC	STJ 21 01-45-10.	IPC
CMC 19 04-25-48.	EPD	MBC 20 02-43-57.	EP	FBC 21 03-51-13.	EP
YKC 19 04-25-58.	EP	EDM 20 02-43-58.	EP	FBC 21 04-21-15.	EP
MBC 19 10-15-08.	EPC	MBC 20 03-45-20.	EP	SIC 21 07-05-21.0	EPD
ALE 19 10-15-31.	EPC	MBC 20 04-19-48.	EP	SCH 21 07-05-50.	EPD
CMC 19 10-15-42.	IPC	EDM 20 04-19-52.	EP	EDM 21 07-06-26.	IPD
PHC 19 10-16-02.	EPC	CMC 20 04-29-02.	EPD	FBC 21 07-06-40.	EPD
YKC 19 10-16-05.	IP	MBC 20 04-51-22.	EP	YKC 21 07-07-07.	IP

CMC 21 07-07-27.	IPD	MRC 23 01-35-19.	EPC	EDM 23 08-47-11.	EP
MBC 21 07-08-01.	EPD	ALE 23 01-35-50.	IPC	MBC 23 10-41-38.	EP
EDM 21 07-55-28.	EP	CMC 23 01-35-53.	IPC	MBC 23 14-06-11.	EP
RES 21 10-02-31.	EP	RES 23 01-36-05.	IP	RES 23 19-13-22.	IPD
EDM 21 10-16-57.	EP	PHC 23 01-36-10.	IPC	MBC 23 19-23-23.	EP
RES 21 13-26-03.	EP	YKC 23 01-36-13.	IP	MBC 23 20-04-39.	EP
MBC 21 19-26-16.	EP	VIC 23 01-36-34.	IPC	MBC 23 23-21-00.	EP
CMC 21 19-26-33.	IPD	EDM 23 01-36-52.	IPC	BAN 23 23-21-36.	EP
YKC 21 19-26-42.	EP	BAN 23 01-36-54.	IPD	EDM 23 23-21-40.	EP
EDM 21 19-26-58.	EP	FRC 23 01-37-40.	IPC	FBC 23 23-23-34.	EP
FBC 21 19-56-29.	EP	SCH 23 01-38-30.	IPC	MBC 24 02-11-15.	EP
FBC 21 21-25-36.	EP	SIC 23 01-38-53.0	IPC	MBC 24 06-34-36.	EP
MBC 21 22-03-00.	EP	OTT 23 01-38-59.	IPC	RES 24 06-59-50.	EP
EDM 21 22-03-01.	EP	LND 23 01-39-01.	IPC	MBC 24 07-21-00.	EPD
EDM 21 22-34-26.	EP	SFA 23 01-39-01.	IP	MBC 24 08-00-12.	EP
EDM 21 23-09-26.	EP	STJ 23 01-39-20.	IPC	RES 24 08-21-36.	EP
PHC 22 00-28-20.	EPD	HAL 23 01-39-23.	IPC	RES 24 11-07-24.	IPD
VIC 22 00-28-22.	EP	FRC 23 02-05-41.	EP	EDM 24 11-54-16.	EP
BAN 22 00-28-52.	EPC	YKC 23 02-06-02.	EP	MBC 24 13-06-54.	EP
EDM 22 00-29-03.	EPD	SFA 23 02-13-34.	EP	CMC 24 13-07-24.	EP
CMC 22 00-29-39.	EP	SCH 23 02-14-32.	EPC	YKC 24 13-07-52.	EP
MBC 22 00-29-58.	EP	EDM 23 02-14-59.	IPC	EDM 24 13-08-26.	EP
MBC 22 00-53-17.	EPD	VIC 23 02-15-07.	EPC	RES 24 13-34-15.	IPC
MBC 22 02-30-21.	EPC	FBC 23 02-15-27.	EPC	MBC 24 15-13-10.	EP
ALE 22 02-30-44.	EPC	CMC 23 02-16-15.	IPC	EDM 24 15-20-11.	EP
CMC 22 02-30-52.	EPC	MBC 23 02-16-57.	IPC	YKC 24 15-21-26.	EP
EDM 22 02-31-47.	EP	ALE 23 02-17-15.	EP	CMC 24 15-22-04.	EP
FBC 22 02-32-28.	IPC	VIC 23 02-24-39.	EP	MBC 24 15-23-04.	EP
PHC 22 03-16-14.	EP	CMC 23 02-24-41.	EPC	RES 24 17-11-46.	IPC
VIC 22 03-16-22.	EP	YKC 23 02-24-48.	EP	MBC 24 17-58-32.	EP
BAN 22 03-16-49.	EP	MBC 23 02-24-59.	EP	VIC 24 18-45-33.	EPD
EDM 22 03-16-56.	EP	ALE 23 02-26-30.	EP	RES 24 18-59-00.	EP
CMC 22 03-17-04.	IPC	FBC 23 02-27-29.	EPC	EDM 24 19-35-41.	EP
MBC 22 03-17-04.	EP	SCH 23 02-28-17.	EP	YKC 24 19-36-51.	EP
STJ 22 03-26-10.	EP	FRC 23 03-48-42.	EP	MBC 24 19-38-20.	EP
FBC 22 05-55-58.	EP	FBC 23 04-38-29.	EP	MBC 24 20-55-39.	EP
EDM 22 05-56-10.	EP	ALE 23 04-44-48.	EP	CMC 24 23-58-17.	EPC
MBC 22 05-56-35.	EP	MBC 23 04-45-13.	EP	RES 25 03-27-49.	IP
CMC 22 08-35-34.	EPD	VIC 23 05-30-31.	EP	EDM 25 06-06-31.	EP
EDM 22 08-36-40.	EP	CMC 23 05-31-10.	IPC	YKC 25 06-07-37.	EP
BAN 22 08-36-46.	EP	YKC 23 05-31-12.	IP	FBC 25 06-07-52.	EPD
FBC 22 08-38-46.	EP	MBC 23 05-31-22.	EPC	CMC 25 06-08-14.	EP
EDM 22 11-23-08.	EPC	EDM 23 05-31-35.	EP	MBC 25 06-09-10.	EP
CMC 22 12-14-52.	EP	ALE 23 05-32-53.	EPC	CMC 25 11-26-46.	EP
EDM 22 12-15-33.	EP	FBC 23 05-33-52.	IPC	YKC 25 11-26-48.	EP
YKC 22 17-20-45.	EP	SCH 23 05-34-39.	EP	MBC 25 11-27-19.	EP
CMC 22 21-36-25.	EPD	SIC 23 05-35-12.	EP	EDM 25 11-27-35.	EP
PHC 22 22-32-43.	EP	STJ 23 05-36-10.	EP	EDM 25 13-33-53.	EP
FBC 23 00-41-03.	EP	CMC 23 08-46-30.	EP	YKC 25 15-13-34.	EP
MBC 23 00-42-35.	EP	MBC 23 08-47-06.	EP	MBC 25 15-14-45.	EP

VIC 25 17-26-42.	EPD	MBC 28 10-24-04.	EP	MBC 28 18-28-38.	EPD
SCH 25 17-46-30.	EP	YKC 28 11-12-41.	EP	EDM 28 18-28-42.	EP
MBC 25 22-30-52.	EPD	MBC 28 11-13-27.	EP	ALE 28 18-30-10.	EPD
CMC 25 22-31-09.	IPD	FBC 28 11-25-49.	EPC	FBC 28 18-31-04.	IPD
ALE 25 22-31-20.	EPD	MRC 28 11-26-15.	EP	SCH 28 18-31-51.	EPC
RES 25 22-31-25.	EP	YKC 28 11-26-20.	EP	LND 28 18-31-54.	EP
CMC 26 01-52-04.	EP	PHC 28 13-04-23.	IPD	OTT 28 18-32-03.	EP
MBC 26 01-52-16.	EPC	VIC 28 13-04-33.	EP	CMC 28 19-12-20.	IPD
MBC 26 02-30-10.	EP	MBC 28 13-04-44.	EP	PHC 28 19-12-39.	EPC
MBC 26 04-55-33.	EPC	CMC 28 13-04-51.	EP	YKC 28 19-13-17.	IPC
ALE 26 04-55-54.	EPC	YKC 28 13-04-56.	EP	VIC 28 19-13-24.	EP
CMC 26 04-56-06.	IPC	BAN 28 13-04-57.	EP	BAN 28 19-13-51.	EP
CMC 26 05-32-25.	EPC	EDM 28 13-05-03.	IPD	EDM 28 19-13-51.	IPD
YKC 26 05-32-35.	EP	ALE 28 13-05-10.	EP	MBC 28 19-13-51.	EP
MBC 26 05-32-52.	EP	OTT 28 13-10-30.	EP	RES 28 19-14-39.	EP
EDM 26 05-33-27.	EP	HAL 28 13-10-45.	EP	ALE 28 19-15-35.	EPD
MBC 26 11-52-24.	EP	YKC 28 15-05-12.	EP	FBC 28 19-16-18.	IPD
CMC 26 11-56-51.	EP	MBC 28 15-05-25.	EP	SCH 28 19-17-07.	EP
BAN 26 12-25-17.	EP	CMC 28 15-06-09.	EPC	LND 28 19-17-15.	EP
VIC 26 12-25-51.	EP	FBC 28 15-10-26.	EPC	SFA 28 19-17-33.	EP
YKC 26 12-27-47.	EP	STJ 28 15-14-06.	EP	HAL 28 19-18-13.	EP
CMC 26 13-22-49.	EPD	STJ 28 15-28-47.	EP	STJ 28 19-18-33.	EP
RES 26 18-43-33.	EP	SCH 28 15-30-11.	EP	FBC 28 19-18-35.	EP
ALE 27 02-38-31.	EP	FBC 28 15-30-28.	EP	OTT 28 19-19-01.	EP
MBC 27 02-39-23.	IPC	MBC 28 15-32-31.	EP	CMC 28 20-00-43.	EP
CMC 27 02-40-15.	EP	EDM 28 15-33-28.	EPD	YKC 28 20-00-45.	EPC
FBC 27 02-40-22.	EP	CMC 28 15-43-12.	EP	MBC 28 20-01-06.	EP
YKC 27 02-40-55.	IPD	MRC 28 15-43-19.	EP	EDM 28 20-01-25.	EPC
SCH 27 02-41-06.	EP	STJ 28 17-15-34.	EP	BAN 28 20-01-40.	EP
EDM 27 02-41-36.	EP	OTT 28 17-16-44.	EP	BAN 28 21-00-24.	EP
BAN 27 02-41-46.	EP	FBC 28 17-17-45.	EP	BAN 29 00-11-47.	IP
EDM 27 03-05-47.	EP	EDM 28 17-19-23.	EP	EDM 29 00-11-56.	IPD
MBC 27 05-21-40.	EP	CMC 28 17-19-34.	EPD	VIC 29 00-11-57.	EPD
EDM 27 08-58-24.	EPC	MRC 28 17-30-37.	EP	YKC 29 00-13-04.	IPC
FBC 27 08-59-11.	EP	STJ 28 17-36-26.	IPC	FBC 29 00-13-23.	EPD
YKC 27 08-59-41.	EP	HAL 28 17-36-44.	EP	CMC 29 00-13-43.	IPD
CMC 27 08-59-58.	EP	OTT 28 17-37-40.	EP	MBC 29 00-14-40.	IPD
MBC 27 09-00-52.	EPD	SCH 28 17-37-48.	EPC	ALE 29 00-15-17.	EP
MBC 27 12-29-02.	EP	FBC 28 17-38-37.	EP	MBC 29 02-26-54.	EP
FBC 27 14-31-36.	EP	ALE 28 17-40-03.	EP	VIC 29 04-48-43.	EP
CMC 27 14-37-15.	EP	EDM 28 17-40-14.	EPD	EDM 29 04-49-06.	EP
YKC 27 14-38-56.	EP	BAN 28 17-40-20.	EP	OTT 29 04-50-20.	EP
OTT 27 16-55-52.	EP	YKC 28 17-40-20.	EP	LND 29 04-58-59.	EP
ALE 27 17-06-21.	EP	MBC 28 17-40-35.	EP	MBC 29 05-22-11.	EP
CMC 27 22-04-22.	EP	VIC 28 17-40-35.	EP	MBC 29 06-14-01.	EP
YKC 27 22-04-43.	EP	MBC 28 17-40-47.	EP	CMC 29 06-14-20.	EP
EDM 27 22-05-22.	EP	PHC 28 18-27-33.	IPC	CMC 29 07-25-10.	EP
FBC 27 22-06-19.	IPC	VIC 28 18-28-06.	EP	YKC 29 07-25-30.	IPC
EDM 28 10-23-40.	EP	YKC 28 18-28-21.	EP	MBC 29 07-25-34.	EPC
YKC 28 10-23-50.	EP	CMC 28 18-28-22.	EPD	PHC 29 07-25-43.	EP

FIRST ARRIVALS AT CANADIAN STATIONS FOR JUN., 1964

VIC 29 07-26-18.	EP	MBC 30 05-42-09.	EP	MBC 30 15-56-12.	EPC
EDM 29 07-26-28.	IPC	FBC 30 05-46-05.	EP	ALE 30 15-56-48.	EPC
BAN 29 07-26-32.	EP	CMC 30 05-51-14.	EPC	RES 30 15-57-00.	EP
RES 29 07-26-33.	EP	YKC 30 05-51-18.	EP	VIC 30 15-57-37.	EP
ALE 29 07-27-25.	EP	MBC 30 05-51-35.	EP	EDM 30 15-57-39.	EPC
FBC 29 07-28-24.	IPC	EDM 30 05-51-58.	EP	CMC 30 15-57-42.	EPC
SCH 29 07-29-21.	IPC	FBC 30 05-54-11.	EPD	BAN 30 15-57-56.	EP
LND 29 07-29-42.	IPC	EDM 30 09-10-16.	EP	PHC 30 15-58-03.	EP
OTT 29 07-29-46.	EPC	YKC 30 09-49-22.	EP	FBC 30 15-58-36.	EP
SFA 29 07-29-53.	EPD	EDM 30 09-49-53.	EPC	FBC 30 15-59-31.	IPC
HAL 29 07-30-32.	EP	MBC 30 09-51-06.	EP	OTT 30 16-00-08.	EP
STJ 29 07-30-47.	EPC	MBC 30 10-26-27.	EP	STJ 30 16-00-25.	EP
PHC 29 10-46-25.	EP	YKC 30 10-27-18.	EP	SIC 30 16-00-45.	EP
VIC 29 10-47-03.	EP	EDM 30 10-27-42.	EP	HAL 30 16-01-17.	EP
YKC 29 10-47-11.	EP	FBC 30 10-28-48.	EP	MBC 30 18-54-55.	EP
CMC 29 10-47-16.	EPC	MBC 30 10-48-03.	EP	EDM 30 18-57-20.	EP
BAN 29 10-47-33.	EP	EDM 30 11-41-03.	EP	FBC 30 18-58-15.	EP
EDM 29 10-47-38.	EP	YKC 30 11-41-38.	EP	MBC 30 20-00-49.	EP
MBC 29 10-47-48.	EPC	MBC 30 11-42-44.	EP	CMC 30 20-01-13.	EPD
ALE 29 10-49-29.	EPC	EDM 30 12-06-34.	EP	OTT 30 20-09-53.	EP
SCH 29 10-50-58.	EP	MBC 30 12-09-19.	EP	MBC 30 20-16-21.	IPC
BAN 29 12-14-08.	IP	EDM 30 13-36-51.	EP	ALE 30 20-16-49.	IPC
VIC 29 12-14-59.	EP	MBC 30 13-59-46.	EP	CMC 30 20-16-56.	IPC
YKC 29 13-34-21.	EP	ALE 30 13-59-58.	EP	RES 30 20-17-06.	IPC
MBC 29 15-47-23.	EPC	CMC 30 14-00-09.	EP	YKC 30 20-17-21.	IPD
YKC 29 15-48-14.	EP	PHC 30 14-00-15.	EP	PHC 30 20-17-23.	IPC
STJ 29 18-50-33.	EP	YKC 30 14-00-37.	EP	VIC 30 20-17-47.	EP
YKC 29 19-08-22.	EP	EDM 30 14-00-40.	EP	BAN 30 20-17-50.	EPD
MBC 29 19-09-01.	EP	VIC 30 14-00-42.	EP	EDM 30 20-18-01.	IPC
EDM 29 19-09-09.	EP	FBC 30 14-01-56.	EP	FBC 30 20-18-41.	IPC
SCH 29 19-12-22.	EP	OTT 30 14-02-32.	EP	SIC 30 20-19-57.5	IPD
YKC 29 21-41-08.	EP	STJ 30 14-04-50.	EP	OTT 30 20-20-04.5	EPC
MBC 29 21-41-40.	EP	LND 30 14-05-36.	EP	SFA 30 20-20-05.	EP
MBC 29 22-01-16.	EP	HAL 30 14-06-43.	EP	STJ 30 20-20-23.	IPD
CMC 29 22-01-22.	EP	YKC 30 14-16-08.	EP	HAL 30 20-20-27.	EP
YKC 29 22-01-23.	EP	ALE 30 14-16-14.	EP	MBC 30 22-11-29.	EP
MBC 30 03-36-26.	EP	CMC 30 14-16-21.	EPC	EDM 30 22-13-12.	EP

FIRST ARRIVALS AT CANADIAN STATIONS FOR JUL., 1964

MBC 01 00-52-04.	EP	MBC 01 13-46-25.	EPC	MBC 01 23-13-46.	EP
EDM 01 00-52-52.	EP	CMC 01 13-46-46.	IPC	EDM 02 01-06-14.	EP
YKC 01 02-42-03.	EP	OTT 01 13-52-14.	EP	PHC 02 01-22-23.	EP
CMC 01 02-42-12.	EPD	STJ 01 20-13-51.	EPC	YKC 02 01-22-40.	EPC
EDM 01 02-42-47.	EP	HAL 01 20-14-27.	EP	CMC 02 01-22-41.	EP
MBC 01 02-55-59.	EP	SFA 01 20-15-18.	EP	BAN 02 01-23-07.	EPC
ALE 01 02-56-31.	EPC	SCH 01 20-15-38.	EPD	VIC 02 01-23-09.	EP
CMC 01 02-56-32.	EPC	OTT 01 20-15-40.	EP	MBC 02 01-23-22.	EP
PHC 01 02-56-56.	EPC	FBC 01 20-16-39.	EP	EDM 02 01-23-27.	EPC
YKC 01 02-56-56.	EP	ALE 01 20-18-24.	EP	RES 02 01-24-04.	EP
VIC 01 02-57-20.	EPC	BAN 01 20-19-00.	EP	ALE 02 01-25-12.	EP
EDM 01 02-57-36.	EP	EDM 01 20-19-03.	EP	FBC 02 01-25-54.	EPC
BAN 01 02-58-02.	EPC	CMC 01 20-19-05.	EPD	SCH 02 01-26-44.	EPC
FBC 01 02-58-22.	EP	YKC 01 20-19-08.	EP	LND 02 01-26-55.	EP
OTT 01 02-59-46.	EPC	MBC 01 20-19-18.	EP	OTT 02 01-27-01.	IPC
STJ 01 03-00-07.	EP	SFA 01 20-31-16.	EP	SIC 02 01-27-10.2	EPC
HAL 01 03-00-10.	EP	SIC 01 20-31-35.2	EPC	SFA 02 01-27-12.	EPD
VIC 01 04-18-27.	EP	SCH 01 20-32-03.	IPD	HAL 02 01-27-53.	EP
MBC 01 04-43-10.	EP	EDM 01 20-32-49.	IPD	STJ 02 01-28-18.	EPC
CMC 01 06-09-49.	EPC	VIC 01 20-32-49.	EP	MBC 02 05-16-51.	EP
YKC 01 06-09-49.	EP	VIC 01 20-32-58.	EP	PHC 02 06-40-39.5	EPC
MBC 01 06-10-16.	EP	BAN 01 20-33-09.	EP	CMC 02 06-41-12.	IPC
EDM 01 06-10-26.	EPC	MBC 01 20-33-16.	EP	YKC 02 06-41-15.	EP
BAN 01 06-10-41.	EP	YKC 01 20-33-31.	EP	MBC 02 06-41-18.	EP
MBC 01 09-55-14.	EP	CMC 01 20-33-43.	EP	EDM 02 06-41-41.	EPD
CMC 01 09-55-44.	EPD	EDM 01 20-51-40.	EP	RES 02 06-42-08.	EP
ALE 01 09-55-50.	EPC	MBC 01 22-56-28.	EP	FBC 02 06-43-51.	EP
RES 01 09-56-01.	EP	ALE 01 22-56-51.	EP	LND 02 06-44-48.	EP
YKC 01 09-56-07.	EP	CMC 01 22-56-56.	EPD	OTT 02 06-44-56.	EPC
PHC 01 09-56-13.	EP	RES 01 22-57-08.	EP	SIC 02 06-45-03.5	EP
VIC 01 09-56-38.	EP	YKC 01 22-57-19.	EP	STJ 02 06-45-59.	EP
EDM 01 09-56-42.	EP	EDM 01 22-57-44.	EP	EDM 02 08-18-25.	EP
BAN 01 09-56-53.	EP	FBC 01 22-58-28.	EPD	EDM 02 09-21-06.	IPC
FBC 01 09-57-37.	IPC	LND 01 22-58-59.	EPD	YKC 02 09-21-19.	EP
OTT 01 09-58-56.	EP	OTT 01 22-59-12.	EPD	MBC 02 09-22-46.	EP
STJ 01 09-59-22.	EP	HAL 01 22-59-13.	IPC	MBC 02 12-24-30.	EP
MBC 01 10-01-04.	EP	SFA 01 22-59-26.	EPC	CMC 02 12-24-51.	EP
CMC 01 10-01-34.	EPD	STJ 01 22-59-44.5	EPD	PHC 02 15-10-00.	EP
ALE 01 10-01-39.	EPC	SIC 01 22-59-47.2	EPD	VIC 02 15-10-06.	EPC
RES 01 10-01-52.	EP	SCH 01 23-00-15.	EP	BAN 02 15-11-34.	EP
YKC 01 10-01-57.	EP	BAN 01 23-00-27.	EPC	EDM 02 15-11-52.	EP
EDM 01 10-02-32.	EPC	EDM 01 23-00-54.	IPD	CMC 02 15-13-59.	EP
FBC 01 10-03-27.	IPC	VIC 01 23-01-03.	EP	MBC 02 15-15-11.	EP
STJ 01 10-05-11.	IP	FBC 01 23-01-07.	IPD	YKC 02 15-23-08.	EP
MBC 01 11-44-39.	EP	PHC 01 23-01-21.	EPD	PHC 02 15-41-29.	EP
YKC 01 13-37-09.	EP	YKC 01 23-01-41.	EPC	PHC 02 16-00-34.5	IP
MBC 01 13-37-14.	EPC	CMC 01 23-01-55.	EPD	PHC 02 16-52-24.	IP
EDM 01 13-37-35.	EPD	RES 01 23-02-09.	EP	PHC 02 17-03-11.	IP
ALE 01 13-38-41.	EP	MBC 01 23-02-30.	EP	VIC 02 17-03-18.5	EPC
FBC 01 13-39-46.	EP	YKC 01 23-13-14.	EP	PHC 02 17-04-25.	IP

FIRST ARRIVALS AT CANADIAN STATIONS FOR JUL., 1964

EDM 02 17-06-18.	IPD	OTT 04 11-08-48.	EP	RES 05 18-04-08.	EP
PHC 02 17-07-15.	IP	FBC 04 11-20-45.	EP	ALE 05 18-05-08.	EP
YKC 02 17-07-33.	EP	YKC 04 11-22-33.	EP	FBC 05 18-05-48.	EP
EDM 02 17-09-11.	EP	LND 04 12-23-41.	EP	SCH 05 18-06-40.	EPD
MBC 02 17-09-37.	EP	HAL 04 12-23-53.	EP	ALE 05 18-10-06.	EPC
RES 02 17-09-54.	EP	OTT 04 12-23-54.	EPD	RES 05 18-10-15.	EP
SFA 02 17-10-01.	EP	SFA 04 12-24-07.	EP	CMC 05 18-17-37.	EP
SCH 02 17-11-01.	EP	SCH 04 12-24-56.	EPD	BAN 05 19-12-33.	EP
PHC 02 17-14-54.	IP	BAN 04 12-25-28.	EP	EDM 05 19-12-55.	EP
PHC 02 17-18-25.	IPC	EDM 04 12-25-34.	IPD	VIC 05 19-13-17.	EP
EDM 02 17-20-17.	EP	VIC 04 12-25-42.	EP	PHC 05 19-13-43.	EP
YKC 02 17-21-34.	EP	FBC 04 12-25-46.	IPD	LND 05 19-13-59.	EP
MBC 02 17-23-36.	EP	PHC 04 12-25-59.	EPD	OTT 05 19-14-36.	EP
RES 02 17-23-51.	EP	YKC 04 12-26-15.	IPD	YKC 05 19-15-02.	EP
SFA 02 17-24-03.	EP	CMC 04 12-26-33.	IPD	SFA 05 19-15-10.	EP
LND 02 17-24-15.	EP	MBC 04 12-27-07.	EP	CMC 05 19-15-44.	EPD
SCH 02 17-24-48.	EP	YKC 04 13-12-29.	EP	HAL 05 19-15-44.	EP
PHC 02 17-25-45.	EP	CMC 04 13-12-39.	EP	RES 05 19-15-45.	EP
MBC 02 17-55-31.	EP	MBC 04 13-13-11.	EP	SCH 05 19-15-53.	EP
MBC 02 19-04-17.	EP	VIC 04 13-42-50.	EP	FBC 05 19-16-23.	EP
EDM 03 05-12-13.	EP	MBC 04 13-48-01.	EP	STJ 05 19-16-46.	EP
CMC 03 05-14-10.	EPD	CMC 05 01-17-56.	EP	MBC 05 19-16-53.	EP
MBC 03 05-15-14.	EPC	PHC 05 03-17-52.	EP	ALE 05 19-17-54.	EP
MBC 03 08-26-10.	EPC	CMC 05 03-17-58.	EP	FBC 05 22-46-54.	IPC
CMC 03 08-26-43.	EPC	YKC 05 03-17-58.	EP	EDM 05 22-47-07.	EP
YKC 03 08-27-03.	EP	VIC 05 03-18-31.	EP	FBC 05 22-50-03.	IPD
EDM 03 08-27-41.	EP	MBC 05 03-18-41.	EP	EDM 05 23-40-17.	EP
FBC 03 08-28-19.	EP	EDM 05 03-18-49.	EP	MBC 05 23-44-31.	EP
FBC 03 11-41-23.	EP	BAN 05 03-18-50.	EP	BAN 05 23-45-00.	EP
MBC 03 14-21-35.	EPC	RES 05 03-19-33.	EP	CMC 05 23-45-02.	IPC
CMC 03 14-22-21.	IPD	ALE 05 03-20-35.	IPD	ALE 05 23-45-06.	EP
YKC 03 14-22-53.	EP	FBC 05 03-21-14.	EP	PHC 05 23-45-16.	EP
EDM 03 14-23-39.	EP	SCH 05 03-22-06.	EP	RES 05 23-45-16.	EP
FBC 03 23-59-10.	EP	OTT 05 03-22-23.5	EPD	YKC 05 23-45-22.	EP
MBC 04 06-53-56.	IPC	MBC 05 05-03-49.	EP	VIC 05 23-45-42.	EP
YKC 04 06-54-07.	IPD	BAN 05 11-11-09.	EP	EDM 05 23-46-00.	EP
FBC 04 06-56-31.	EPC	VIC 05 11-12-12.	EP	SCH 05 23-47-46.	EPC
MBC 04 08-14-22.	EP	EDM 05 12-14-00.	EP	OTT 05 23-48-14.	EP
CMC 04 08-14-35.	EPD	CMC 05 12-43-21.	EP	LND 05 23-48-16.	EP
YKC 04 08-15-12.	EP	YKC 05 12-43-30.	EPC	SFA 05 23-48-16.	EP
PHC 04 11-01-36.	EPD	ALE 05 12-44-24.	EPC	STJ 05 23-48-37.5	EP
MBC 04 11-01-37.	IPD	CMC 05 15-27-36.	EP	HAL 05 23-48-42.	EP
VIC 04 11-01-51.	EP	YKC 05 15-27-40.	EP	STJ 05 23-51-47.	EP
CMC 04 11-01-52.	IPD	MBC 05 15-27-42.	EP	EDM 06 00-15-36.	EP
YKC 04 11-02-01.	IPD	MBC 05 16-56-44.	EP	EDM 06 01-18-20.	EP
ALE 04 11-02-03.	EPD	YKC 05 16-57-13.	EP	MBC 06 01-21-30.	EP
RES 04 11-02-09.	EP	CMC 05 16-57-22.	EPD	FBC 06 01-23-02.	EP
BAN 04 11-02-14.	EP	YKC 05 18-02-36.	EP	ALE 06 02-05-38.	EP
EDM 04 11-02-17.	IPD	MBC 05 18-03-16.	EP	EDM 06 02-10-33.	EP
FBC 04 11-03-14.	EP	EDM 05 18-03-23.	IPD	BAN 06 02-13-38.	EP

FIRST ARRIVALS AT CANADIAN STATIONS FOR JUL., 1964

CMC 06 02-16-05.	EP	STJ 06 07-37-44.	EP	CMC 07 04-12-09.	EPD
SCH 06 02-16-14.	EP	YKC 06 08-01-12.	EP	MBC 07 04-53-02.	EP
RES 06 02-17-07.	EP	VIC 06 08-04-03.	EP	CMC 07 05-33-05.	EP
MBC 06 02-17-12.	EP	EDM 06 09-39-56.	EP	YKC 07 05-34-10.	EP
BAN 06 02-19-44.	EP	EDM 06 10-00-10.	EP	EDM 07 05-36-36.	EP
VIC 06 02-19-52.	EP	PHC 06 10-18-44.	EP	EDM 07 07-03-42.	EP
PHC 06 02-20-25.	EP	BAN 06 10-19-18.	EP	VIC 07 07-51-04.	EP
LND 06 02-20-33.	EP	MBC 06 10-19-19.	EP	BAN 07 07-51-33.	EP
OTT 06 02-21-13.	EP	YKC 06 10-19-24.	EP	EDM 07 07-51-39.	EPC
YKC 06 02-21-37.	EP	EDM 06 10-19-25.	EPD	MBC 07 07-56-33.	EP
SFA 06 02-21-46.	EP	ALE 06 10-23-32.	EP	FBC 07 07-57-00.	EP
CMC 06 02-22-21.	EPD	MBC 06 10-24-27.	IPC	SCH 07 07-57-04.	EPD
HAL 06 02-22-24.	EP	RES 06 10-24-35.	EP	SIC 07 07-57-04.0	EPD
RES 06 02-23-19.	EP	FBC 06 10-25-14.	IPC	MBC 07 09-45-07.	EP
STJ 06 02-23-24.	EPC	CMC 06 10-25-18.	IPC	EDM 07 09-46-35.	EPD
MBC 06 02-23-27.	EP	YKC 06 10-25-48.	IPC	MBC 07 13-02-15.	EPC
ALE 06 02-24-30.	EP	SCH 06 10-25-54.	EPC	VIC 07 13-46-07.	EP
YKC 06 02-32-44.	EP	EDM 06 10-26-35.	IPC	BAN 07 13-47-29.	IP
MBC 06 02-34-25.	EP	PHC 06 10-26-40.	EPC	PHC 07 13-47-32.	IPD
EDM 06 03-11-50.	EP	BAN 06 10-26-43.	EPD	EDM 07 13-47-53.	IPC
MBC 06 03-14-54.	EPC	VIC 06 10-26-53.	EP	YKC 07 13-49-21.	EP
YKC 06 03-15-12.	EP	BAN 06 10-45-20.	EP	MBC 07 13-51-20.	IPD
CMC 06 03-15-19.	EP	VIC 06 10-45-25.	EP	RES 07 13-51-31.	EP
ALE 06 03-17-29.	EP	EDM 06 10-45-31.	IPC	OTT 07 13-51-46.	EP
SCH 06 03-19-01.	EP	SCH 06 10-46-42.	EPC	FBC 07 13-52-06.	EPC
MBC 06 03-22-12.	EP	YKC 06 10-46-44.	EP	SCH 07 13-52-17.	EP
YKC 06 03-25-29.	EP	FBC 06 10-47-25.	EP	HAL 07 13-53-04.	EP
CMC 06 03-25-33.	EP	CMC 06 10-47-26.	EPC	STJ 07 13-53-41.	EP
EDM 06 03-25-57.	EP	MBC 06 10-48-26.	EPC	CMC 07 14-00-25.	EPD
MBC 06 03-26-04.	EP	FBC 06 10-48-44.	EP	MBC 07 21-23-33.	IPC
ALE 06 03-27-44.	EPC	EDM 06 11-16-36.	EP	CMC 07 21-24-24.	EPC
MBC 06 03-41-26.	EP	EDM 06 12-11-42.	EP	YKC 07 21-24-53.	EP
FBC 06 06-31-00.	IPD	MBC 06 12-11-58.	EP	EDM 07 21-25-39.	EP
EDM 06 07-01-10.	EP	EDM 06 14-07-32.	EP	YKC 07 22-22-44.	EP
MBC 06 07-01-19.	EP	EDM 06 14-18-57.	IPD	MBC 07 22-24-17.	EP
LND 06 07-28-07.	IPC	MBC 06 14-33-28.	EPC	EDM 08 01-47-38.	EP
BAN 06 07-28-43.	IPC	CMC 06 14-37-58.	EP	EDM 08 05-59-19.	EP
OTT 06 07-28-45.5	EP	YKC 06 14-38-02.	EP	MBC 08 07-19-13.	EP
VIC 06 07-29-01.	EPD	EDM 06 14-38-10.	IP	CMC 08 07-19-45.	EP
EDM 06 07-29-07.	IPD	SCH 06 14-38-48.	EP	YKC 08 07-20-02.	EP
SFA 06 07-29-19.	EP	CMC 06 22-58-36.	EPC	EDM 08 07-20-33.	EP
PHC 06 07-29-29.	EPD	MBC 06 23-13-57.	EP	MBC 08 07-58-54.	EP
HAL 06 07-29-44.	IPC	VIC 06 23-25-27.	EP	CMC 08 07-59-15.	IPC
SCH 06 07-30-16.	EPD	MBC 07 01-37-06.	EP	YKC 08 07-59-27.	EPC
YKC 06 07-30-20.	IPD	CMC 07 01-37-36.	EPD	EDM 08 07-59-49.	EP
STJ 06 07-30-47.	IPC	RES 07 01-37-52.	EP	STJ 08 08-08-13.	EP
CMC 06 07-31-01.	IPD	YKC 07 01-38-05.	EP	MBC 08 10-19-07.	EPC
RES 06 07-31-44.	IPD	EDM 07 01-38-35.	EP	YKC 08 10-19-22.	IPD
MBC 06 07-32-01.	IPD	FBC 07 01-39-28.	EP	EDM 08 10-19-53.	IPD
ALE 06 07-32-48.	EPD	EDM 07 03-35-34.	EP	FBC 08 10-21-42.	EP

FIRST ARRIVALS AT CANADIAN STATIONS FOR JUL., 1964

FIRST ARRIVALS AT CANADIAN STATIONS FOR JUL., 1964

PHC 08 12-02-03.	EPC	CMC 09 11-35-53.	EP	CMC 10 07-28-05.	EP
MBC 08 12-02-38.	EPC	MBC 09 11-36-10.	EP	MBC 10 07-28-26.	EP
YKC 08 12-02-43.	IPD	FBC 09 11-40-49.	EP	CMC 10 07-36-16.	EP
CMC 08 12-02-44.	EPC	SCH 09 11-40-52.	EP	MBC 10 07-36-36.	EPC
EDM 08 12-02-44.	EPC	HAL 09 11-40-57.	EP	CMC 10 11-58-30.	EP
MBC 08 12-09-06.	EP	STJ 09 11-41-09.	EP	MBC 10 11-59-37.	EP
PHC 08 12-09-17.	EP	HAL 09 11-50-59.	EP	CMC 10 17-17-30.	EP
ALE 08 12-09-18.	EP	FBC 09 11-51-08.	EP	FBC 10 17-19-27.	EP
CMC 08 12-09-25.	EP	EDM 09 11-52-26.	EP	STJ 10 19-27-11.	EP
VIC 08 12-09-30.	EP	MRC 09 12-12-10.	EP	MBC 10 22-29-53.	EP
RES 08 12-09-33.	EP	ALE 09 12-12-33.	EP	EDM 10 22-30-16.	IP
YKC 08 12-09-35.	EPC	CMC 09 12-12-40.	EP	FBC 10 22-32-25.	EP
BAN 08 12-09-59.	EP	RES 09 12-12-50.	EPC	FBC 10 23-22-27.	EP
EDM 08 12-13-52.	IPD	YKC 09 12-13-01.	EP	EDM 11 00-22-17.	IP
FBC 08 12-14-10.	IPD	VIC 09 12-13-18.	EP	EDM 11 01-50-02.	EP
OTT 08 12-14-24.	EP	EDM 09 12-13-30.	EP	MBC 11 04-12-41.	EP
SCH 08 12-14-24.	EP	BAN 09 12-13-32.	EP	MBC 11 04-54-34.	EPC
SFA 08 12-14-26.	EP	FBC 09 12-14-15.	EPD	YKC 11 04-54-40.	EP
STJ 08 12-14-35.	EPC	ALE 09 12-51-17.	EP	ALE 11 04-55-01.	EP
HAL 08 12-14-41.	EP	SCH 09 13-14-59.	EP	CMC 11 04-55-08.	EP
OTT 08 12-16-36.	EP	EDM 09 14-10-52.	EP	RES 11 04-55-17.	EP
YKC 08 12-25-03.	IPD	PHC 09 16-52-21.	EPC	FBC 11 04-56-49.	IPC
MBC 08 20-02-12.	EP	VIC 09 16-52-28.	EP	ALE 11 08-40-43.	EP
CMC 08 23-54-00.	EP	EDM 09 16-53-03.	EPC	EDM 11 08-42-05.	EPC
MBC 08 23-54-47.	EP	YKC 09 16-53-13.	EP	PHC 11 09-47-34.	EPD
CMC 09 00-25-21.	EP	CMC 09 16-53-15.	EP	YKC 11 09-47-53.	EP
YKC 09 00-25-21.	EP	MRC 09 16-53-27.	EP	CMC 11 09-47-58.	EP
MBC 09 00-25-48.	EP	STJ 09 16-55-51.	EP	VIC 11 09-48-19.	EP
EDM 09 00-26-09.	EP	RES 09 16-58-01.	EP	MBC 11 09-48-37.	EP
ALE 09 00-27-36.	EP	LND 09 16-58-19.	EP	BAN 11 09-48-39.	EPD
MBC 09 03-49-44.	EP	FBC 09 16-58-21.	EP	EDM 11 09-48-40.	IPD
FBC 09 03-49-55.	EP	OTT 09 16-58-24.	EP	RES 11 09-49-29.	EP
SCH 09 03-50-23.	EP	SCH 09 16-58-30.	EPC	ALE 11 09-50-30.	EPC
CMC 09 03-50-29.	EP	SFA 09 16-58-30.	EP	FBC 11 09-51-08.	IPC
YKC 09 03-50-57.	EP	SIC 09 16-58-32.5	EP	SCH 11 09-51-58.	EP
MBC 09 05-59-25.	IPC	STJ 09 16-58-50.	EP	OTT 11 09-52-15.	EP
ALE 09 05-59-26.	EPC	SIC 09 17-08-20.5	EP	SIC 11 09-52-24.2	EPC
RES 09 05-59-53.	EP	RES 09 17-09-21.	EP	SFA 11 09-52-26.	EP
CMC 09 05-59-56.	IPC	MBC 09 18-53-12.	EP	MBC 11 10-46-25.	EP
YKC 09 06-00-14.	IPC	RES 09 18-54-01.	EPD	EDM 11 11-24-22.	EP
VIC 09 06-00-31.	EP	YKC 09 18-54-06.	EP	MBC 11 11-27-00.	EP
EDM 09 06-00-42.	EP	FBC 09 18-55-41.	EP	STJ 11 12-01-22.	EP
BAN 09 06-00-43.	EP	SCH 09 18-56-35.	EP	OTT 11 12-02-30.	EP
SCH 09 06-06-02.	EP	SIC 09 18-57-02.5	EP	EDM 11 12-05-02.	EP
OTT 09 06-07-04.	EP	RES 09 22-06-11.	EP	MBC 11 12-05-18.	EP
PHC 09 11-34-36.	EP	EDM 09 22-06-52.	EP	EDM 11 12-38-04.	EP
VIC 09 11-34-41.	EP	FBC 09 22-07-46.	EP	PHC 11 14-33-33.	IPC
BAN 09 11-34-57.	EP	STJ 10 01-27-28.	EP	VIC 11 14-34-03.	EP
EDM 09 11-35-15.	EP	CMC 10 05-25-49.	EPC	BAN 11 14-35-09.	EP
YKC 09 11-35-41.	EP	YKC 10 05-25-49.	EP	EDM 11 14-35-38.	EP

YKC 11 14-36-43.	EP	VIC 12 01-56-18.	EPC	CMC 13 11-11-18.	EP
MBC 11 14-38-50.	EP	BAN 12 01-56-33.	EPD	YKC 13 11-11-38.	EP
MBC 11 15-48-36.	EPC	EDM 12 01-56-33.	IPC	FBC 13 11-11-44.	EP
CMC 11 15-48-59.	EP	FBC 12 01-57-11.	IPC	EDM 13 11-12-20.	EP
EDM 11 16-17-12.	EP	SCH 12 01-57-59.	EPC	SCH 13 11-12-22.	EPD
EDM 11 17-20-20.	EP	SIC 12 01-58-20.8	IPC	EDM 13 11-28-38.	EP
ALE 11 17-48-50.	EP	OTT 12 01-58-28.	EPC	VIC 13 11-56-27.	EP
FBC 11 17-49-07.	EPD	SFA 12 01-58-29.	EPD	PHC 13 11-56-51.	IPD
SCH 11 17-49-54.	EP	CMC 12 02-12-19.	EP	BAN 13 11-57-37.	EP
STJ 11 17-49-59.	EP	MBC 12 02-12-23.	EP	EDM 13 11-58-07.	EP
MBC 11 17-50-35.	EP	CMC 12 03-32-35.	EPC	YKC 13 11-59-36.	EP
YKC 11 17-51-45.	IPC	MBC 12 03-33-35.	EP	CMC 13 12-00-24.	IPC
EDM 11 17-52-41.	EP	YKC 12 09-04-18.	EP	MBC 13 12-01-33.	EP
MBC 11 19-05-21.	EP	MBC 12 09-04-58.	EP	FBC 13 12-02-16.	EP
ALE 11 19-05-44.	EP	EDM 12 09-05-03.	EP	YKC 13 15-56-44.	EP
YKC 11 19-05-49.	EP	EDM 12 11-10-50.	EP	CMC 13 15-56-50.	EP
RES 11 19-05-54.	EP	MBC 12 11-29-34.	EP	EDM 13 15-57-14.	IPD
PHC 11 20-28-56.	IPC	EDM 12 11-29-57.	EP	MBC 13 15-57-16.	EP
YKC 11 20-29-14.	EP	EDM 12 12-22-05.	EP	FBC 13 15-59-51.	EP
CMC 11 20-29-17.	EPD	MRC 12 12-25-19.	EP	SCH 13 16-26-41.	EP
VIC 11 20-29-40.	EP	MBC 12 12-35-52.	EP	MBC 13 16-29-37.	EP
EDM 11 20-30-00.	EPC	EDM 12 12-35-57.	EP	CMC 13 17-08-00.	EP
MBC 11 20-30-00.	EPC	VIC 12 16-27-01.	EP	YKC 13 17-08-06.	EP
RES 11 20-30-50.	EP	OTT 12 16-59-16.	EP	SCH 13 17-11-57.	EPD
ALE 11 20-31-51.	EP	SFA 12 16-59-25.	EP	MBC 13 17-24-41.	EPC
FBC 11 20-32-29.	IPC	STJ 12 16-59-33.	EP	CMC 13 17-25-04.	IPC
SCH 11 20-33-19.	EPC	SIC 12 16-59-41.2	IPD	YKC 13 17-25-18.	EP
LND 11 20-33-29.	EP	SCH 12 17-00-07.	EPD	STJ 13 21-10-29.	IPC
OTT 11 20-33-36.	EP	FBC 12 17-00-53.	EP	HAL 13 21-10-46.	EP
SIC 11 20-33-44.8	IPC	VIC 12 17-00-56.	EP	SFA 13 21-11-28.	EP
SFA 11 20-33-47.	EP	MBC 12 20-09-49.	EP	SIC 13 21-11-28.0	EP
HAL 11 20-34-28.	EPC	EDM 12 20-12-27.	EP	OTT 13 21-11-41.	EP
STJ 11 20-34-48.	EP	ALE 12 20-27-08.	EP	SCH 13 21-11-52.	EP
YKC 11 21-09-31.	EP	MBC 12 20-27-34.	EP	FBC 13 21-12-45.	EP
MBC 11 21-10-12.	EP	YKC 12 20-28-41.	EP	ALE 13 21-14-17.	EP
EDM 11 21-10-13.	EP	FBC 12 20-28-46.	EPD	EDM 13 21-14-26.	EP
RES 11 21-11-02.	EP	EDM 12 20-29-20.	EP	YKC 13 21-14-33.	EP
FBC 11 21-12-41.	EP	FBC 12 20-30-47.	EP	CMC 13 21-14-39.	EP
STJ 11 22-38-49.	EP	FRC 12 21-27-33.	EP	MBC 13 21-14-48.	EP
FBC 11 22-41-04.	EP	EDM 12 21-27-45.	IPC	CMC 13 21-46-15.	EPD
RES 11 22-42-48.	EP	YKC 12 21-27-57.	EP	MBC 13 21-46-28.	EPC
MBC 11 22-43-35.	EPD	MBC 12 21-28-09.	EP	MBC 14 02-09-25.	EPC
EDM 11 22-44-11.	EP	BAN 13 01-26-38.	EP	CMC 14 02-10-10.	IPC
BAN 11 22-44-24.	EP	EDM 13 01-26-44.	EP	YKC 14 02-10-13.	EP
MBC 12 01-55-02.	IPC	VIC 13 06-49-23.	EP	MBC 14 04-10-59.	EPD
ALE 12 01-55-24.	EPC	BAN 13 06-50-47.	EPD	YKC 14 04-11-41.	EP
CMC 12 01-55-36.	IPC	EDM 13 06-51-12.	EP	EDM 14 04-12-13.	EP
RES 12 01-55-43.	IPC	LND 13 10-01-35.	EP	FBC 14 04-13-39.	EP
PHC 12 01-55-55.	IPC	ALE 13 11-10-35.	EP	SCH 14 04-14-33.	EP
YKC 12 01-55-57.	IPD	MBC 13 11-10-35.	EPC	YKC 14 05-25-35.	EP

FIRST ARRIVALS AT CANADIAN STATIONS FOR JUL., 1964

CMC 14 05-25-40.	EP	MRC 14 19-50-03.	EP	ALE 16 17-49-25.	EP
EDM 14 05-26-27.	EP	VIC 14 23-02-02.	EP	STJ 16 17-50-06.	EPD
MBC 14 05-26-31.	EP	YKC 14 23-02-37.	EP	MBC 16 17-50-44.	EP
STJ 14 05-41-09.	EP	CMC 14 23-02-47.	EP	EDM 16 17-52-34.	EP
HAL 14 10-00-54.	EP	BAN 14 23-03-22.	EP	VIC 16 17-56-00.	EP
SFA 14 10-01-15.	EP	MBC 14 23-03-32.	EP	SCH 16 18-00-26.	EP
STJ 14 10-01-34.	EP	ALE 14 23-05-24.	EP	EDM 16 18-00-49.	EP
SIC 14 10-01-38.5	EPD	SCH 14 23-06-49.	EP	CMC 16 18-02-18.	EP
OTT 14 10-01-46.	EPC	SFA 14 23-07-15.	EP	MBC 16 18-03-02.	EPD
SCH 14 10-02-19.	EPC	MRC 15 06-48-13.	EP	ALE 16 18-03-26.	EP
FBC 14 10-03-34.	EPD	MBC 15 07-16-16.	EPC	ALE 17 02-43-21.	IPC
EDM 14 10-04-12.	EPD	CMC 15 07-17-02.	EP	STJ 17 02-43-41.	IPD
YKC 14 10-04-49.	EP	VIC 15 07-32-10.	EP	FBC 17 02-44-01.	IPC
PHC 14 10-05-09.	EPC	CMC 15 07-32-16.	IPD	SCH 17 02-44-19.	IPC
MBC 14 10-05-49.	EPD	YKC 15 07-32-18.	IP	RES 17 02-44-22.	IPC
ALE 14 10-05-51.	EP	MBC 15 07-32-19.	EP	SIC 17 02-44-32.8	IPC
PHC 14 10-28-04.	IP	BAN 15 07-32-39.	EP	HAL 17 02-44-38.	IPC
VIC 14 10-28-27.	EP	EDM 15 07-32-44.	IPC	MBC 17 02-44-42.	IPC
VIC 14 12-49-16.	EP	ALE 15 07-33-43.	EP	SFA 17 02-44-58.	IPD
PHC 14 12-49-37.	EPD	FRC 15 07-34-51.	IPC	OTT 17 02-45-22.	IPC
BAN 14 12-50-00.	EP	SIC 15 07-35-03.2	IPC	CMC 17 02-45-23.	IPC
EDM 14 12-50-41.	EP	SCH 15 07-35-40.	EPC	YKC 17 02-45-48.	IP
YKC 14 12-52-15.	EP	OTT 15 07-35-55.	EPC	LND 17 02-45-50.	IPC
MBC 14 12-54-15.	EP	STJ 15 07-36-56.	EPC	EDM 17 02-46-30.	IPC
OTT 14 12-54-21.	EP	SCH 15 09-58-10.	EP	BAN 17 02-46-42.	IPD
FBC 14 12-54-52.	IPD	SIC 15 09-58-22.0	EP	VIC 17 02-47-04.	EP
MBC 14 14-05-36.	IPC	MBC 15 09-59-08.	EP	YKC 17 02-55-06.	EP
CMC 14 14-06-06.	IPC	OTT 15 09-59-08.	EP	BAN 17 02-56-46.	EP
ALE 14 14-06-24.	EPC	EDM 15 10-00-56.	EP	VIC 17 02-57-19.	EP
YKC 14 14-06-28.	IPD	YKC 15 19-05-58.	EP	YKC 17 03-13-19.	EP
EDM 14 14-07-12.	IPC	FBC 15 19-07-27.	EP	EDM 17 03-16-05.	EP
FBC 14 14-08-13.	IPC	STJ 15 19-09-14.	EP	MBC 17 03-48-23.	EP
SCH 14 14-09-08.	EPC	VIC 16 05-29-50.	EP	MBC 17 04-48-44.	IPD
SIC 14 14-09-35.8	IPC	MBC 16 09-29-34.	EPD	CMC 17 04-49-11.	IPD
OTT 14 14-09-41.	EPC	CMC 16 09-30-05.	EP	YKC 17 04-49-30.8	IPC
STJ 14 14-10-12.	EPC	EDM 16 09-30-49.	EP	ALE 17 04-49-31.	IPD
HAL 14 14-10-15.	EP	FBC 16 09-31-29.	IPC	RES 17 04-49-34.	EPD
PHC 14 15-51-03.	IPD	MBC 16 10-46-01.	EP	VIC 17 04-49-49.	EPD
EDM 14 15-52.	EP	CMC 16 10-46-36.	EPC	EDM 17 04-50-10.	IPD
YKC 14 15-53-34.	EP	YKC 16 10-46-55.	EP	BAN 17 04-50-11.	EPC
MBC 14 15-55-52.	EP	BAN 16 10-47-30.	EP	FBC 17 04-51-15.	IPD
CMC 14 16-00-18.	EP	EDM 16 10-47-32.	EPC	SCH 17 04-52-09.	IPD
MBC 14 17-27-50.	EPC	FBC 16 10-48-24.	IPC	SIC 17 04-52-33.5	IPD
YKC 14 17-28-38.	EP	MBC 16 12-21-00.	EP	LND 17 04-52-38.	IPD
EDM 14 17-29-20.	EP	VIC 16 13-18-14.	EP	OTT 17 04-52-38.0	IPD
FBC 14 17-30-13.	IPC	EDM 16 13-18-51.	EP	RES 17 04-52-38.	IPC
SCH 14 17-31-04.	EP	YKC 16 13-20-30.	EP	SFA 17 04-52-41.	EP
SIC 14 17-31-29.0	EP	MBC 16 13-22-31.	EP	STJ 17 04-53-10.	IPD
STJ 14 17-31-59.	EPC	MBC 16 13-27-10.	EPC	MBC 17 06-16-45.	EP
FBC 14 19-14-09.	EP	CMC 16 13-27-28.	EP	MBC 17 06-53-14.	EP

FIRST ARRIVALS AT CANADIAN STATIONS FOR JUL., 1964

YKC 17 11-16-05.	EP	SIC 18 11-24-14.0	EPD	EDM 20 09-53-28.	EP
MBC 17 11-16-41.	EP	SCH 18 11-24-42.	EP	MBC 20 09-53-58.	EPD
EDM 17 11-16-44.	EP	EDM 18 11-25-21.	IPC	SCH 20 09-54-03.	EPC
MBC 17 13-09-37.	EP	PNT 18 11-25-27.	EP	MBC 20 10-06-15.	EP
MBC 17 14-35-45.	EP	YKC 18 11-26-00.2	IPD	MBC 20 10-41-26.	EP
MBC 17 17-33-05.	EP	MRC 18 12-58-23.	EP	MBC 20 12-28-15.	EP
YKC 17 18-44-06.	IP	ALE 18 12-59-13.	EP	MBC 20 13-44-09.	EP
CMC 17 18-44-11.	EP	CMC 18 12-59-29.	IPC	CMC 20 14-51-05.	IPC
PNT 17 18-44-22.	EP	EDM 18 13-04-08.	IPD	MBC 20 14-51-21.	EP
EDM 17 18-44-34.	EP	SCH 18 13-04-38.	EPC	VIC 20 18-56-01.	EP
MBC 17 18-44-43.	EP	MBC 18 17-37-59.	EP	BAN 20 18-56-06.	EP
MBC 17 21-58-31.	EP	MRC 18 20-13-47.	EP	EDM 20 18-56-21.	EP
CMC 17 21-59-07.	EP	EDM 18 20-15-16.	EP	PNT 20 18-56-48.	EPC
EDM 17 21-59-58.	EP	MBC 18 20-48-29.	EP	OTT 20 18-56-56.	EP
MBC 17 23-03-15.	EP	YKC 18 23-39-36.	IP	YKC 20 18-57-40.	IP
CMC 17 23-03-47.	IPC	CMC 18 23-39-47.	IPD	SIC 20 18-58-06.0	EPD
ALE 17 23-03-50.	EP	VIC 18 23-40-10.	EP	SCH 20 18-58-15.	EP
RES 17 23-04-02.	IPC	BAN 18 23-40-21.	EP	CMC 20 18-58-24.	EPD
YKC 17 23-04-07.	EP	BAN 18 23-40-21.	EP	MBC 20 18-59-25.	EP
BAN 17 23-04-30.	EP	EDM 18 23-40-24.	EP	PNT 20 22-00-29.0	IPD
PNT 17 23-04-38.	EP	PNT 18 23-40-25.	EPC	MBC 20 22-44-06.	EP
EDM 17 23-04-45.	EP	MBC 18 23-40-33.	EP	MBC 20 23-01-34.	EP
FBC 17 23-05-38.	IPD	ALE 18 23-42-27.	EP	SFA 20 23-01-52.	EP
SCH 17 23-06-29.	EP	SCH 18 23-43-50.	EP	OTT 20 23-01-53.	EP
SIC 17 23-06-52.5	EP	OTT 18 23-44-06.	EP	SFA 20 23-14-46.	EP
OTT 17 23-06-59.	EP	ALE 19 06-08-28.	EP	YKC 21 01-00-52.	EP
YKC 18 03-15-12.	IP	MBC 19 06-09-23.	IPC	EDM 21 01-14-34.	EP
CMC 18 03-15-23.	EP	CMC 19 06-10-23.	IPC	PNT 21 01-15-46.	EP
EDM 18 03-15-58.	EP	FRC 19 06-10-32.	IPC	OTT 21 01-16-39.	EP
PNT 18 03-16-12.	EP	YKC 19 06-10-57.8	IPC	MBC 21 01-17-38.	EP
MBC 18 03-16-21.	EP	PNT 19 06-11-11.5	EPC	SCH 21 01-17-59.	EP
ALE 18 03-49-35.	EP	SCH 19 06-11-23.	EPD	CMC 21 01-18-05.	EP
FBC 18 03-50-17.	EPC	EDM 19 06-11-53.	IPC	MBC 21 03-50-56.	EP
HAL 18 03-50-53.	EPD	MBC 19 06-44-44.	EP	PHC 21 04-01-27.	EPC
MBC 18 03-50-54.	EPC	EDM 19 07-41-12.	EP	VIC 21 04-01-29.	EP
SFA 18 03-51-14.	EPC	VIC 19 11-53-01.	EP	PNT 21 04-01-40.4	IPC
CMC 18 03-51-36.	EP	MRC 19 12-39-14.	EP	BAN 21 04-02-04.	EPD
OTT 18 03-51-38.	EP	CMC 19 12-39-45.	EP	EDM 21 04-02-04.	EP
YKC 18 03-52-01.	IP	EDM 19 12-40-57.	EP	YKC 21 04-02-26.	EP
EDM 18 03-52-42.	IP	MBC 19 13-13-25.	EP	MBC 21 04-02-59.	EP
PNT 18 03-53-07.	EP	PNT 19 13-52-14.	EP	OTT 21 04-07-16.	EPC
BAN 18 03-53-53.	EP	EDM 19 13-52-41.	EP	SFA 21 04-07-22.	EP
BAN 18 04-02-12.	EP	MBC 19 18-23-39.	EPC	FBC 21 04-07-26.	EP
MBC 18 07-02-41.	EP	YKC 19 19-57-31.	EP	SIC 21 04-07-28.2	IPD
CMC 18 07-02-58.	EP	CMC 19 19-57-45.	EP	SCH 21 04-07-29.	EPD
PNT 18 07-03-10.	EP	EDM 19 19-58-17.	EP	STJ 21 04-10-56.	IPD
EDM 18 07-03-23.	EP	MBC 19 19-58-25.	EP	BAN 21 04-12-08.	EP
MBC 18 07-43-13.	EP	MBC 19 23-26-21.	EP	CMC 21 04-12-39.	EP
CMC 18 07-43-46.	EPC	YKC 20 01-38-24.	EP	CMC 21 06-32-23.	EPD
MBC 18 09-55-11.	EP	PNT 20 09-53-24.	EP	OTT 21 07-08-38.	EP

FIRST ARRIVALS AT CANADIAN STATIONS FOR JUL., 1964

SIC 21 07-09-37.2	IPC	EDM 22 10-39-00.	EP	FBC 23 19-15-02.	IPD
BAN 21 07-10-01.	IP	MBC 22 10-42-23.	EP	SCH 23 19-15-54.	IPD
PNT 21 07-10-04.5	EPC	MBC 22 17-55-51.	EP	OTT 23 19-16-13.	EP
SCH 21 07-10-08.	EPC	MBC 22 20-26-50.	EP	SIC 23 19-16-19.5	IPD
VIC 21 07-10-15.	EP	MBC 22 20-46-18.	EP	YKC 23 19-21-57.	EP
FBC 21 07-11-05.	IPC	VIC 22 22-00-02.	EPC	EDM 23 19-31-44.	IPC
YKC 21 07-11-07.	IPC	VIC 22 22-13-30.	EP	MBC 23 19-37-11.	EP
CMC 21 07-11-42.	IPC	MBC 22 22-15-04.	EPC	EDM 24 00-53-17.	EP
RES 21 07-12-10.	EPC	CMC 23 00-50-26.	EP	OTT 24 01-46-11.	EP
MBC 21 07-12-34.	EPC	EDM 23 02-06-06.	EP	SIC 24 01-47-18.0	IPC
PNT 21 07-45-37.	EPC	SCH 23 05-06-11.	EPD	PNT 24 01-47-25.	EPC
YKC 21 07-46-07.	EP	FBC 23 05-07-09.	EP	EDM 24 01-47-29.	EP
CMC 21 07-47-50.	EP	MBC 23 05-08-44.	EP	VIC 24 01-47-34.	EPC
ALE 21 10-01-43.	EP	MBC 23 05-40-08.	EPC	BAN 24 01-47-36.	EP
MBC 21 10-01-50.	EPD	CMC 23 05-41-00.	EPC	SCH 24 01-47-47.	EPC
RES 21 10-02-31.	EP	EDM 23 05-42-20.	EP	YKC 24 01-48-35.	EP
CMC 21 10-02-52.	EP	YKC 23 07-15-08.	EP	MBC 24 01-50-04.	EPC
YKC 21 10-03-38.	EP	CMC 23 07-15-12.	EP	MBC 24 04-09-16.	EPC
FBC 21 10-04-20.	IPD	MBC 23 07-15-44.	EP	RES 24 04-09-47.5	IP
PNT 21 10-05-06.	EP	EDM 23 07-15-58.	EP	YKC 24 04-12-19.	EP
SCH 21 10-05-29.	EP	PNT 23 08-49-48.	EP	FBC 24 04-12-44.	EP
SIC 21 10-06-04.5	EPD	EDM 23 08-50-58.	EP	EDM 24 04-13-52.	EP
SFA 21 10-06-23.	EP	OTT 23 09-33-31.	EP	PNT 24 04-49-14.	EP
OTT 21 10-06-29.	EP	OTT 23 09-51-37.	EP	YKC 24 05-52-20.	EP
MBC 21 11-58-39.	EPD	EDM 23 10-22-41.	EPC	MBC 24 05-52-30.	EP
CMC 21 11-59-30.	EP	PNT 23 10-22-43.	EP	EDM 24 05-53-06.	EP
MBC 21 13-25-36.	EP	YKC 23 10-22-53.	EP	MBC 24 06-59-00.	EP
ALE 21 13-25-39.	EP	MBC 23 10-23-06.	EPD	CMC 24 06-59-30.	EPD
CMC 21 13-26-03.	EPC	MBC 23 13-04-24.	EP	PHC 24 06-59-42.	EP
YKC 21 13-26-19.	EP	MBC 23 13-23-14.	EP	YKC 24 06-59-49.	EP
PNT 21 13-26-40.	EP	PHC 23 14-22-28.	EPC	RES 24 06-59-50.	EP
SCH 21 13-32-27.	EP	VIC 23 14-23-13.	EP	VIC 24 07-00-08.	EP
PNT 21 19-29-48.	EP	YKC 23 14-23-16.	EP	PNT 24 07-00-20.	EPC
PNT 21 21-14-53.	EP	PNT 23 14-23-30.5	EP	EDM 24 07-00-28.	EP
MBC 21 21-15-01.	EP	BAN 23 14-23-43.	EP	BAN 24 07-00-43.	EPD
BAN 21 21-15-03.	EP	EDM 23 14-23-45.	EP	FBC 24 07-01-28.	EPC
CMC 21 21-15-05.	EP	MBC 23 14-23-58.	EPC	SCH 24 07-02-21.	EPC
YKC 21 21-15-07.	EP	YKC 23 16-00-22.	EPD	SIC 24 07-02-44.0	EPC
EDM 21 21-15-11.	EP	MBC 23 16-00-50.	EP	OTT 24 07-02-49.	EP
STJ 21 21-24-21.	EP	PNT 23 16-00-50.	EP	LND 24 07-02-50.	EP
VIC 21 21-24-48.	EP	EDM 23 16-00-58.	EP	SFA 24 07-02-52.	EP
MBC 22 04-53-39.	EPC	MBC 23 16-58-15.	EP	STJ 24 07-03-17.	EP
CMC 22 04-54-24.	EP	PHC 23 19-11-37.	EP	HAL 24 07-03-24.	EP
YKC 22 04-54-50.	EP	CMC 23 19-12-01.	IPD	MBC 24 07-21-09.	EP
MBC 22 05-48-10.	EP	VIC 23 19-12-21.	EP	YKC 24 07-40-47.	EP
MBC 22 09-04-14.	EP	MBC 23 19-12-30.	EPD	CMC 24 07-40-50.	EP
MBC 22 09-29-11.	EP	PNT 23 19-12-30.0	IPD	PNT 24 07-41-02.5	EP
VIC 22 10-38-24.	EP	EDM 23 19-12-42.	IPD	MBC 24 07-41-06.	EP
BAN 22 10-38-36.	EP	BAN 23 19-12-43.	EP	EDM 24 07-41-16.	EPD
PNT 22 10-38-39.	EP	RES 23 19-13-22.	IPD	FBC 24 07-43-36.	IPD

FIRST ARRIVALS AT CANADIAN STATIONS FOR JUL., 1964

MBC 24 07-55-46.	EP	YKC 24 12-44-56.	EP	STJ 24 17-15-14.	EP
OTT 24 08-09-36.	EP	PNT 24 12-45-26.	EP	MBC 24 17-57-26.	EP
SFA 24 08-09-37.	EP	EDM 24 12-45-35.	EP	EDM 24 17-58-55.	EPC
MBC 24 08-20-46.	EPC	MBC 24 13-33-27.	IPC	CMC 24 17-5A-58.	EP
CMC 24 08-21-17.	IPD	CMC 24 13-33-56.	IPC	MBC 24 18-19-23.	EP
PHC 24 08-21-29.	EP	PHC 24 13-34-08.	EP	CMC 24 18-34-05.	EP
YKC 24 08-21-35.	EP	RES 24 13-34-15.	IPC	MBC 24 18-58-12.	EPC
RES 24 08-21-36.	EP	YKC 24 13-34-15.	EPC	RES 24 18-59-00.	EP
VIC 24 08-21-54.	EP	VIC 24 13-34-33.	EP	YKC 24 18-59-01.	EP
PNT 24 08-22-05.5	EP	PNT 24 13-34-45.5	EP	PNT 24 18-59-31.	EP
EDM 24 08-22-14.	IPD	EDM 24 13-34-54.	IP	EDM 24 18-59-39.	EP
BAN 24 08-22-41.	EPC	BAN 24 13-35-07.	EP	PNT 24 19-06-10.	EPC
FBC 24 08-23-14.	IPD	FBC 24 13-35-53.	IPC	YKC 24 19-10-36.	EP
STJ 24 08-24-02.	EP	SCH 24 13-36-46.	EP	MBC 24 19-11-13.	EP
SCH 24 08-24-06.	EP	STJ 24 13-37-43.	IPD	MBC 24 19-45-29.	EP
SIC 24 08-24-26.8	EP	MBC 24 13-45-02.	EP	MBC 24 19-56-00.	EP
LND 24 08-24-36.	EP	EDM 24 13-45-21.	EP	MBC 24 20-28-44.	EP
HAL 24 08-25-11.	EP	MBC 24 13-59-30.	EP	CMC 24 20-30-13.	EP
MBC 24 08-37-58.	EPC	PHC 24 14-00-31.	IPD	MBC 24 20-33-08.	EP
EDM 24 08-39-27.	EP	VIC 24 14-00-41.	EP	RES 24 20-33-16.	EPC
EDM 24 08-52-10.	EP	PNT 24 14-00-53.	EP	CMC 24 20-34-38.	IPC
MBC 24 09-08-38.	EP	MBC 24 14-01-06.	EP	YKC 24 20-35-26.	EP
MBC 24 09-16-39.	EP	YKC 24 14-01-10.	EP	EDM 24 20-36-45.	EPC
MBC 24 09-25-09.	EPC	EDM 24 14-01-11.	EP	SIC 24 20-36-48.5	IPD
YKC 24 09-25-57.	EP	CMC 24 14-01-12.	IPD	PNT 24 20-37-20.	EP
EDM 24 09-26-35.	EP	OTT 24 14-06-36.	EP	YKC 24 21-59-21.	EP
MBC 24 09-43-28.	EP	SCH 24 14-06-37.	EP	CMC 24 21-59-23.	IPC
PNT 24 09-44-42.	EP	MBC 24 14-34-08.	EPC	PNT 24 21-59-40.	EP
EDM 24 09-44-55.	EP	EDM 24 14-35-35.	EP	MBC 24 21-59-50.	EPC
MBC 24 10-09-49.	EP	MBC 24 14-40-00.	EP	EDM 24 21-59-52.	EP
MBC 24 10-10-25.	EPC	MBC 24 14-55-52.	EP	SCH 24 22-03-15.	EP
YKC 24 10-11-13.	EP	MBC 24 16-42-36.	EP	SIC 24 22-03-31.5	EPD
PNT 24 10-11-44.	EP	YKC 24 16-43-24.	EP	MBC 24 22-19-45.	EP
EDM 24 10-11-52.	EP	PNT 24 16-43-56.	EP	CMC 24 22-20-14.	EP
EDM 24 11-00-21.	EP	FBC 24 16-45-04.	EP	EDM 25 01-42-04.	EP
MBC 24 11-00-46.	EP	MBC 24 17-10-56.	EPC	MBC 25 02-24-12.	EP
MBC 24 11-05-23.	EP	CMC 24 17-11-27.	IPC	RES 25 03-27-49.	IP
MBC 24 11-06-50.	EPC	PHC 24 17-11-40.	EP	MBC 25 04-38-16.	EP
PHC 24 11-06-50.	IPC	RES 24 17-11-46.	IPC	CMC 25 04-44-43.	EP
CMC 24 11-07-06.	IPC	YKC 24 17-11-46.	EPC	CMC 25 05-24-37.	EP
VIC 24 11-07-06.	EPC	VIC 24 17-12-04.	EP	YKC 25 05-24-37.	EP
YKC 24 11-07-15.	IPC	PNT 24 17-12-17.	EP	PNT 25 05-25-10.	EP
PNT 24 11-07-17.	EPC	BAN 24 17-12-24.	EP	MBC 25 05-25-12.	EP
RES 24 11-07-24.	IPD	EDM 24 17-12-24.	EP	EDM 25 05-25-16.	EP
EDM 24 11-07-31.	IPC	FBC 24 17-13-25.	IPC	VIC 25 12-32-24.	EPC
BAN 24 11-07-40.	EPD	SCH 24 17-14-17.	EPD	BAN 25 12-32-56.	EP
MBC 24 12-17-35.	EPC	SIC 24 17-14-41.2	IPD	EDM 25 12-33-02.	EPC
EDM 24 12-19-09.	EP	LND 24 17-14-45.	EP	YKC 25 12-33-24.	EP
MBC 24 12-44-08.	EP	OTT 24 17-14-45.	EP	CMC 25 12-33-36.	EP
CMC 24 12-44-35.	EP	SFA 24 17-14-48.	EP	PNT 25 12-33-37.0	IPC

FIRST ARRIVALS AT CANADIAN STATIONS FOR JUL., 1964

MBC 25 12-33-53.	EP	FRC 26 14-05-50.	IPC	PNT 28 08-11-45.	EP
MBC 25 18-12-19.	EP	YKC 26 14-06-17.	EP	CMC 28 10-03-41.	EP
PNT 25 18-30-24.	EPC	MBC 26 14-07-27.	EPC	EDM 28 10-58-38.	EP
EDM 25 18-30-51.	EP	MBC 26 18-40-19.	EP	PNT 28 11-58-10.	EP
LND 25 19-42-25.	EP	EDM 26 18-40-26.	EP	CMC 28 13-33-49.	EP
HAL 25 19-42-34.	EP	MBC 26 18-42-44.	EPC	CMC 28 16-58-38.	EP
OTT 25 19-42-36.	EP	CMC 26 18-43-13.	IPD	EDM 28 18-18-22.	EP
STJ 25 19-42-58.	EP	RES 26 18-43-33.	EP	FBC 28 18-19-13.	EP
SIC 25 19-43-03.5	IPC	YKC 26 18-43-33.	EP	PHC 28 18-55-17.	EPC
SCH 25 19-43-29.	EP	PNT 26 18-44-03.	EP	PNT 28 18-59-15.	EP
BAN 25 19-43-56.	EP	EDM 26 18-44-11.	EPC	EDM 28 18-59-19.	EP
EDM 25 19-43-58.	EPC	FBC 26 18-45-11.	EP	MBC 28 18-59-29.	EP
PNT 25 19-43-58.	EP	SCH 26 18-46-04.	EP	CMC 28 18-59-30.	EP
VIC 25 19-44-03.	EP	MBC 26 19-52-19.	EP	YKC 28 18-59-32.	EP
YKC 25 19-44-34.	EP	SCH 26 19-52-49.	EPC	RES 28 18-59-47.	EP
CMC 25 19-49-08.	EP	EDM 26 19-53-24.	EP	FBC 28 19-00-08.	EP
MBC 25 21-42-40.	EP	PNT 26 19-53-27.	EP	HAL 28 19-00-11.	EP
RES 25 21-43-25.	EP	MBC 26 19-55-24.	EP	SCH 28 19-00-13.	EP
YKC 25 21-43-30.	EP	MBC 26 20-37-19.	EP	MBC 28 21-03-13.	EP
CMC 25 21-43-33.	EP	MBC 27 00-21-43.	EPC	SIC 28 21-45-02.5	EPD
PNT 25 21-43-40.	EP	EDM 27 00-23-42.	EP	SCH 28 21-45-39.	EPD
EDM 25 21-43-52.	EP	PNT 27 00-23-43.	EP	EDM 28 21-46-41.	IPD
OTT 25 21-48-39.	EP	BAN 27 00-23-46.	EP	FBC 28 21-46-42.	EPD
EDM 26 04-06-36.	EP	MBC 27 01-56-15.	EP	PNT 28 21-46-48.	EP
YKC 26 04-07-36.	EP	MBC 27 02-45-21.	EPD	YKC 28 21-47-26.	EPD
MBC 26 04-09-07.	EP	PNT 27 04-13-40.	EPC	MBC 28 21-48-32.	EPD
CMC 26 05-59-34.	EP	MBC 27 04-15-33.	EPD	CMC 28 21-52-03.	EPD
EDM 26 06-15-23.	EP	CMC 27 15-56-42.	EP	PHC 28 21-55-29.	IPD
PNT 26 06-40-35.	EP	SCH 27 17-40-49.	EPC	PNT 29 00-07-36.	EP
BAN 26 11-50-44.	EP	YKC 27 18-45-36.	EP	MBC 29 05-48-36.	EP
MBC 26 11-51-05.	EPD	FBC 27 22-45-55.	EP	EDM 29 09-54-24.	EPC
VIC 26 11-51-15.	EP	MBC 27 23-08-45.	EPC	YKC 29 09-55-31.	EP
YKC 26 11-51-16.	EP	RES 27 23-09-34.	EP	CMC 29 09-56-08.	EP
PNT 26 11-51-30.2	IPC	YKC 27 23-09-36.	EP	MBC 29 09-57-04.	EP
EDM 26 11-51-45.	IP	PNT 27 23-10-05.	EP	CMC 29 10-53-18.	EPD
FBC 26 11-53-40.	EP	EDM 27 23-10-13.	EP	MBC 29 11-52-18.	EP
YKC 26 13-57-45.	EP	FBC 27 23-11-13.	EP	MBC 29 16-48-29.	EP
PNT 26 13-58-16.	EP	YKC 27 23-24-54.	EP	MBC 30 01-06-04.	EP
EDM 26 13-58-21.	EP	MBC 27 23-25-07.	EP	MBC 30 02-40-33.	EP
MBC 26 13-58-32.	EP	EDM 27 23-25-33.	EP	LND 30 05-22-27.	EP
OTT 26 14-01-32.	IPC	MBC 28 02-11-59.	EP	OTT 30 05-22-57.	EPC
PNT 26 14-01-47.	EP	EDM 28 04-50-07.	EP	HAL 30 05-23-26.	EP
EDM 26 14-01-49.	IP	MBC 28 06-27-54.	EP	SIC 30 05-23-52.8	EPD
FBC 26 14-02-48.	EP	PNT 28 06-27-54.	EP	STJ 30 05-24-24.	EP
YKC 26 14-02-50.	EP	YKC 28 06-28-45.	EP	BAN 30 05-24-27.	EPD
SIC 26 14-04-18.0	IPC	EDM 28 06-29-22.	EP	EDM 30 05-24-32.	IPC
STJ 26 14-04-30.	EP	FBC 28 06-30-18.	IPC	PNT 30 05-24-32.5	EPC
SCH 26 14-04-51.	EPC	CMC 28 06-43-24.	EPC	VIC 30 05-24-44.	IPC
EDM 26 14-05-27.	IPC	EDM 28 07-03-55.	EPD	PHC 30 05-25-09.	IPC
PNT 26 14-05-29.8	IPC	FBC 28 07-04-13.	EP	FBC 30 05-25-23.	IPC

FIRST ARRIVALS AT CANADIAN STATIONS FOR JUL., 1964

YKC 30 05-25-32.	EPC	VIC 31 04-14-39.	EP	CMC 31 15-04-55.	EP
CMC 30 05-26-04.	EP	PNT 31 04-14-50.	EP	MBC 31 18-25-07.	EP
RES 30 05-26-31.	EP	BAN 31 04-14-56.	EP	MBC 31 18-36-33.	EP
MBC 30 05-26-55.	EPC	EDM 31 04-14-59.	EPD	PHC 31 20-30-22.	EP
VIC 30 07-51-58.4	IPD	FBC 31 04-15-57.	IPC	MBC 31 20-50-58.	EP
MBC 30 09-01-25.	EP	VIC 31 05-03-08.	EP	VIC 31 20-51-22.	EP
VIC 30 12-45-26.4	IP	PHC 31 06-05-16.	EP	YKC 31 20-51-55.	EP
MBC 30 15-24-33.	EP	VIC 31 06-05-26.	EP	EDM 31 20-52-37.	EP
VIC 30 15-32-31.6	IPD	PNT 31 06-05-36.	EP	MBC 31 21-26-22.	EP
YKC 30 16-56-53.	EP	MBC 31 06-05-40.	EP	CMC 31 21-27-51.	EP
MBC 30 16-57-21.	EP	BAN 31 06-05-44.	EP	YKC 31 21-28-40.	EP
CMC 30 17-01-15.	EP	YKC 31 06-05-52.	EP	EDM 31 21-29-59.	EPD
VIC 30 20-47-34.4	IP	EDM 31 06-05-55.	EP	MBC 31 23-49-57.	EP
MBC 31 02-27-41.	EP	OTT 31 06-11-12.	EP	CMC 31 23-51-26.	EPD
EDM 31 02-29-10.	EP	HAL 31 06-14-53.	EP	YKC 31 23-52-15.	EP
MBC 31 03-17-08.	EP	EDM 31 06-38-38.	EP	EDM 31 23-53-34.	EP
MBC 31 04-11-07.	EPD	VIC 31 06-38-46.	EP	PHC 31 23-53-57.	EPC
FBC 31 04-13-08.	EP	FRC 31 06-44-39.	EP	PNT 31 23-54-08.	EP
MBC 31 04-13-33.	EPD	YKC 31 09-29-27.	EP	VIC 31 23-54-14.	EP
CMC 31 04-14-02.	EP	EDM 31 09-30-06.	EP	OTT 31 23-54-24.	EP
PHC 31 04-14-15.	IPC	MBC 31 09-30-12.	EP	YKC 31 23-55-11.	EP
RES 31 04-14-21.	EP	MBC 31 11-08-54.	EP	- - -	
YKC 31 04-14-21.	EP	MBC 31 15-04-34.	EP	- - -	

MBC 01 00-57-45. EP	MBC 03 01-51-20.0 EP	STJ 04 17-36-51. EPD
VIC 01 05-14-10. EP	LND 03 01-53-47. EP	PNT 04 17-49-02. EPC
MBC 01 21-16-23. EP	HAL 03 01-53-54. EP	EDM 04 18-57-31. EP
EDM 01 22-01-19. EP	OTT 03 01-53-56. EP	MBC 04 23-29-58.5 EP
PHC 01 23-51-12. EP	SIC 03 01-54-37.5 EP	MBC 05 02-27-46.5 EP
MBC 02 00-22-40. EP	STJ 03 01-54-45. IPD	MBC 05 03-05-06. EP
CMC 02 00-23-08. EPD	FBC 03 01-56-32. IPD	MBC 05 04-35-40.7 IPC
YKC 02 00-23-29. EP	EDM 03 01-56-54. EP	CMC 05 04-36-14. IPC
EDM 02 00-24-11. EP	VIC 03 01-57-26. EP	RES 05 04-36-15. EP
STJ 02 00-27-17. EPD	YKC 03 01-57-38. EP	YKC 05 04-36-33.5 IPC
VIC 02 00-27-50. EP	PHC 03 01-57-54. IPC	EDM 05 04-37-06. EP
MBC 02 00-50-43. EP	CMC 03 01-57-59. EPD	MBC 05 05-20-03.3 EPD
EDM 02 02-39-16. EP	MBC 03 01-58-42.0 EPD	CMC 05 05-20-34. EPD
MBC 02 02-39-41. EPC	HAL 03 02-17-15. EP	YKC 05 05-20-53. EP
PHC 02 03-08-23. EP	CMC 03 02-36-05. EPD	EDM 05 05-21-23. EP
VIC 02 03-09-02. EP	MBC 03 02-36-37.5 EP	MBC 05 07-06-21.5 EPC
YKC 02 03-09-08. EP	EDM 03 02-36-46. EP	PHC 05 11-19-01. IPD
CMC 02 03-09-11. EP	EDM 03 06-16-02. EP	EDM 05 11-19-37. EP
MBC 02 03-09-33. EPD	MBC 03 06-16-02.0 EPD	YKC 05 11-24-03. EP
EDM 02 03-09-35. EP	MBC 03 07-56-21.8 EPC	CMC 05 11-24-05. EP
SIC 02 03-12-08.5 EPD	RES 03 07-56-53. EP	MBC 05 11-24-14.5 IP
SCH 02 03-12-48. EPD	CMC 03 07-56-55. EPC	RES 05 11-24-24. EP
YKC 02 06-16-47. EP	YKC 03 07-57-15. EP	OTT 05 11-24-29. EP
MBC 02 06-17-28. EP	EDM 03 07-57-47. EPC	FBC 05 11-24-40. IPD
PHC 02 08-24-39. EP	FBC 03 07-57-57. EPC	SCH 05 11-24-41. EP
VIC 02 08-40-24. EP	MBC 03 08-25-56.7 EP	SIC 05 11-24-41.8 IPC
YKC 02 08-40-38. IPD	MBC 03 10-35-04.5 EP	HAL 05 11-25-46. IPC
PNT 02 08-40-45. EP	MBC 03 10-57-48.0 EPD	HAL 05 11-28-44. IPC
CMC 02 08-40-46. IPC	CMC 03 11-45-15. EP	LND 05 11-34-46. EP
EDM 02 08-41-01. IPD	CMC 03 17-00-55. EP	MBC 05 11-34-54. EP
MBC 02 08-41-21. EPD	MBC 03 17-01-24.5 EPD	YKC 05 11-35-16. EP
RES 02 08-42-05. EP	YKC 03 18-57-48. EP	CMC 05 11-43-35. EP
FBC 02 08-43-39. IPD	MBC 03 18-59-58.5 EP	MBC 05 14-44-25. EP
SCH 02 08-44-26. EPD	VIC 03 19-25-48. EP	LND 05 22-35-40. EP
OTT 02 08-44-38. EPD	MBC 03 21-41-22.7 EPC	OTT 05 22-35-51. EPD
SIC 02 08-44-49.1 IPD	MBC 03 22-56-50. EP	HAL 05 22-35-52. IPD
HAL 02 08-45-29. EP	MBC 04 03-50-02. EP	SIC 05 22-36-04. EP
STJ 02 08-45-51. IPD	VIC 04 05-32-19.6 EPC	SCH 05 22-36-35. EP
MBC 02 10-50-09. EP	MBC 04 05-49-04.5 EP	EDM 05 22-36-52. EP
MBC 02 11-33-51. EP	MBC 04 07-45-20.5 EP	YKC 05 22-37-31. EP
PHC 02 15-36-51. EP	MBC 04 14-12-29. EP	CMC 05 22-41-46. EP
EDM 02 15-38-13. EP	MBC 04 17-32-38.0 IPD	MBC 05 22-42-00.4 EP
MBC 02 15-38-35. EPC	CMC 04 17-33-09. EPD	EDM 05 22-53-15. EP
MBC 02 15-42-21. EP	RES 04 17-33-26. EP	CMC 06 02-43-56.4 EP
MBC 02 16-05-19. EP	YKC 04 17-33-29. EP	MBC 06 02-44-30. IPC
MBC 02 21-47-31. EP	EDM 04 17-34-09. IPC	YKC 06 02-44-53. EP
CMC 02 21-48-00. EPC	FBC 04 17-35-03. IPD	EDM 06 02-45-26. EP
EDM 02 21-49-02. IPC	SCH 04 17-35-56. IPD	CMC 06 07-10-16. EP
MBC 02 22-01-34. EP	SIC 04 17-36-19.7 IPD	EDM 06 07-10-32. EP
SCH 03 01-50-19. EPD	OTT 04 17-36-26. EP	MBC 06 07-10-51. EP

MBC 06 07-30-19. EP	EDM 07 08-29-18. EP	YKC 08 20-16-19. EP
CMC 06 07-30-27. EP	MBC 07 08-31-40.5 EPD	CMC 08 20-16-41. EP
EDM 06 07-30-43. EP	MBC 07 12-45-12.8 EP	RES 08 20-16-44. EP
PHC 06 10-48-16. EP	OTT 07 15-32-41. EP	MBC 08 20-17-15. EP
EDM 06 10-49-34. EP	EDM 07 15-39-08. IP	MBC 09 01-53-12.2 EPD
YKC 06 10-51-06. EP	VIC 07 15-39-13. EPC	EDM 09 05-27-18. EP
CMC 06 10-51-55. EP	SCH 07 15-39-26. EP	MBC 09 05-27-10.2 EPD
MBC 06 10-53-03. EP	PHC 07 15-39-41. EP	RES 09 05-27-59. EP
CMC 06 13-15-04. EPD	YKC 07 15-40-13. EP	EDM 09 05-28-53. EPD
YKC 06 13-15-13. EP	FBC 07 15-40-21. EPC	MBC 09 08-38-55. EP
MBC 06 13-15-43.5 EPC	CMC 07 15-40-49. EP	MBC 09 11-11-18. EP
MBC 06 16-10-32. EP	MBC 07 15-41-43.8 EP	MBC 09 11-37-31.5 EP
CMC 06 16-10-32. EP	MBC 07 16-02-38.5 EP	EDM 09 11-37-39. EP
VIC 06 17-14-19. EPC	FBC 07 17-28-18. EP	CMC 09 17-02-02. EP
EDM 06 17-15-55. EP	CMC 07 23-14-25. EPD	MBC 09 18-06-52. EP
CMC 06 17-16-26. EP	MBC 08 01-38-46.2 EPC	MBC 09 20-20-04. EP
MBC 06 17-20-51. EP	MBC 08 01-43-43.5 EP	MBC 09 20-51-46. EP
VIC 06 18-28-20. EPD	MBC 08 07-07-09.0 EP	FBC 09 20-55-38.1 EP
PHC 06 18-28-31. EP	MBC 08 07-38-50. EP	EDM 10 01-12-38. EP
YKC 06 18-29-20. EP	MBC 08 08-55-59. EP	HAL 10 01-15-43. IPD
CMC 06 18-29-24. EPC	EDM 08 09-53-35. EP	OTT 10 01-15-54.5 EP
EDM 06 18-29-47. EP	MBC 08 09-53-39.7 EP	STJ 10 01-16-26. EP
MBC 06 18-29-53.7 IP	CMC 08 11-20-29. EP	SCH 10 01-17-10. EP
RES 06 18-30-41. EP	MBC 08 15-00-43.5 EPC	SIC 10 01-17-18.0 EP
FBC 06 18-32-18. EP	MBC 08 15-09-50.4 IPD	FBC 10 01-18-23.4 IPC
SCH 06 18-33-05. EP	CMC 08 15-10-18. EPD	EDM 10 01-18-57. IPC
SIC 06 18-33-28.5 EP	YKC 08 15-10-35. IPD	PNT 10 01-19-14.5 EP
MBC 06 18-37-54.8 EP	VIC 08 15-10-48. EPD	YKC 10 01-19-36. IP
FBC 06 20-50-06. EP	EDM 08 15-11-07. IP	PHC 10 01-19-58. EP
FBC 06 23-57-10. EP	FBC 08 15-11-51. IPD	CMC 10 01-20-00. EPD
MBC 07 00-52-45. EP	LND 08 15-51-23. EP	RES 10 01-20-00. EP
MBC 07 01-08-55.5 EP	OTT 08 15-51-53. EPC	MBC 10 01-20-36.4 EPC
PHC 07 05-40-41. EP	HAL 08 15-52-27. IPC	MBC 10 02-30-34.3 EPD
YKC 07 05-41-55. EP	SIC 08 15-52-51.8 IPC	MBC 10 04-03-12.0 EP
CMC 07 05-42-00. EPC	SCH 08 15-53-23. IPC	EDM 10 07-46-43. EP
EDM 07 05-42-24. EP	EDM 08 15-53-24. IPC	FBC 10 07-46-51.9 IPD
MBC 07 05-42-29.5 EPC	STJ 08 15-53-27. IPC	MBC 10 12-04-23.5 EP
RES 07 05-43-23. EP	VIC 08 15-53-33. EPC	HAL 10 17-05-36. EP
FBC 07 05-44-53. EP	PHC 08 15-54-00. EP	OTT 10 17-05-57.5 EP
SCH 07 05-45-31. EP	FBC 08 15-54-21. IPC	SCH 10 17-07-02. IPC
SIC 07 05-46-04.6 IPD	YKC 08 15-54-23.5 IPC	FBC 10 17-08-09.2 EP
MBC 07 07-13-56. EP	CMC 08 15-54-58. IPC	EDM 10 17-08-48. IPD
EDM 07 07-14-10. EP	MBC 08 15-55-50.4 IPC	PNT 10 17-09-02. EP
FBC 07 07-16-25. EP	OTT 08 20-12-49. EP	CMC 10 17-09-12. EPD
MBC 07 07-43-11. EP	HAL 08 20-12-55. EP	VIC 10 17-09-15. EP
MBC 07 08-14-37.1 EPC	SCH 08 20-14-07. EP	YKC 10 17-09-20. EP
CMC 07 08-15-08. EP	EDM 08 20-15-17. EP	MBC 10 17-10-13.6 IPD
EDM 07 08-16-03. EP	FBC 08 20-15-19. EP	MBC 10 18-00-19.2 EP
FBC 07 08-16-46. EPC	VIC 08 20-15-53. EPD	CMC 10 18-01-04. IPC
EDM 07 08-21-33. EP	PHC 08 20-16-18. EP	RES 10 18-01-17. EP

FIRST ARRIVALS AT CANADIAN STATIONS FOR AUG., 1964

FIRST ARRIVALS AT CANADIAN STATIONS FOR AUG., 1964

YKC 10 18-01-22. EP	RES 13 00-44-20. EP	HAL 15 03-58-24. EP
EDM 10 18-02-00. IP	MBC 13 00-48-33.5 EP	MBC 15 04-08-31. EP
FBC 10 18-02-54.0 IPC	FBC 13 00-49-08.3 EP	EDM 15 11-28-21. EP
MBC 10 18-09-34.3 EP	SCB 13 00-49-20. EPD	MBC 15 13-14-33.5 EPD
MBC 10 18-30-09.4 EPC	OTT 13 00-49-22. EP	MBC 15 13-42-27.6 EP
MBC 10 20-25-29. EP	SCH 13 00-49-22. EPD	MBC 15 19-27-10.5 EP
RES 10 20-26-16. EP	SIC 13 00-49-27.8 IPD	EDM 15 21-31-29. IPC
EDM 10 20-27-00. IPD	STJ 13 00-49-31. EP	FBC 15 21-31-30.0 EP
MBC 10 21-53-21.4 EPC	HAL 13 00-49-38. EPD	YKC 15 21-32-13.5 EP
CMC 10 21-53-26. EP	MBC 13 00-55-39.5 IP	MBC 15 21-33-19.5 IPC
YKC 10 21-53-27. EP	MBC 13 02-22-53. EP	EDM 16 03-01-47. EP
EDM 10 21-53-28. EP	EDM 13 04-29-37. EP	MBC 16 06-35-58.5 EP
MBC 11 02-08-00.3 EPD	MBC 13 04-56-55. EP	MBC 16 11-49-58. EPC
MBC 11 02-20-13.5 EP	MBC 13 06-25-55. EP	EDM 16 11-51-29. EP
MBC 11 10-42-42.0 EP	PHC 13 06-37-46. EP	FBC 16 11-52-11.8 EP
CMC 11 10-43-15. EP	EDM 13 06-38-58. EP	MBC 16 12-42-17. EP
MBC 11 12-42-26.8 EP	YKC 13 06-40-30. EP	SIC 16 12-42-24.5 EPD
CMC 11 12-42-57. EP	MBC 13 06-42-23.5 EP	EDM 16 12-42-53. EP
EDM 11 12-43-58. IP	YKC 13 08-41-46. EP	SCH 16 12-42-57. EPD
MBC 11 14-24-19. EP	EDM 13 08-42-28. EP	FBC 16 12-43-53.7 EPD
MBC 11 14-50-11.5 EPC	MBC 13 08-42-30.5 EP	YKC 16 12-43-55. EP
MBC 11 22-35-51.5 EP	PHC 13 08-52-47. EP	MBC 16 12-45-21.5 EP
MBC 12 01-20-50. EP	EDM 13 08-54-06. EP	MBC 16 16-04-24. EP
MBC 12 02-46-12.5 EPC	YKC 13 08-55-32. EP	MBC 16 17-05-43.5 EP
MBC 12 06-59-34.3 EPC	EDM 13 09-32-20. EP	VIC 16 19-23-16. EP
CMC 12 07-00-06. EP	MBC 13 09-32-24.6 EP	MBC 16 20-42-57. EP
RES 12 07-00-23.0 EP	MBC 13 10-03-49.5 EP	YKC 16 20-43-29. EP
YKC 12 07-00-26. EP	EDM 13 10-34-48. EP	EDM 16 20-44-07. EPC
EDM 12 07-01-06. EP	MBC 13 10-37-51.5 EPC	SCH 16 20-46-29. EP
FBC 12 07-02-02.8 IPC	MBC 13 10-49-00. EP	MBC 16 21-39-22.5 EPD
SCH 12 07-02-56. EPC	EDM 13 10-50-44. EP	FBC 16 21-39-39.8 EPD
SIC 12 07-03-20.8 IPC	MBC 13 14-58-19. EP	YKC 16 21-40-43. EP
HAL 12 07-03-54. IPD	EDM 13 16-42-54. EP	EDM 16 21-41-31. EP
STJ 12 07-03-54. EP	MBC 13 16-44-50.0 EPD	FBC 17 00-27-54.4 EP
MBC 12 07-23-36.7 EPC	MBC 13 21-17-18.2 EPD	HAL 17 00-28-31. EP
MBC 12 11-00-07. EP	CMC 14 04-56-50. EP	MBC 17 00-28-32.3 EP
EDM 12 11-00-20. EP	EDM 14 07-27-41. EP	SCH 17 00-29-12. EPD
MBC 12 13-10-28.8 EP	CMC 14 10-51-07. EP	OTT 17 00-29-13.5 EP
MBC 12 13-54-11. EP	MBC 14 16-29-29.3 EPC	YKC 17 00-29-38. EP
MBC 12 19-37-52.5 EP	EDM 14 16-58-50. EP	EDM 17 00-30-18. EP
FBC 12 19-38-00.2 EPC	CMC 14 16-59-05. EP	MBC 17 04-56-03. EP
SCH 12 19-38-28. EP	MBC 14 16-59-12. EP	MBC 17 07-54-41.3 EP
YKC 12 19-39-06. EP	EDM 14 19-35-31. EP	MBC 17 08-33-29.4 EPD
EDM 12 19-39-47. EP	MBC 14 19-37-31.0 EP	SCH 17 09-11-54. EPC
PHC 13 00-43-17. IP	SCH 14 21-36-59. EP	SIC 17 09-12-04.5 EP
VIC 13 00-43-27. EP	EDM 14 21-39-26. EP	OTT 17 09-13-15.0 EP
MBC 13 00-43-51.0 EPD	MBC 14 21-39-54.5 EP	MBC 17 09-14-39. EP
CMC 13 00-43-56. IPD	VIC 15 00-41-57. EP	YKC 17 09-15-05.5 EP
YKC 13 00-43-57. EPD	MBC 15 02-36-17. EP	EDM 17 09-15-40. EP
EDM 13 00-43-59. IPD	YKC 15 03-57-13.5 EP	EDM 17 11-56-55. EP

MBC 17 11-57-42. EPC	OTT 18 00-35-49.0 EPD	SIC 19 09-45-52.2 EPD
MBC 17 11-59-36.5 EP	SFA 18 00-36-03.0 IPC	YKC 19 09-46-03. EP
CMC 17 12-00-05. EP	SIC 18 00-36-21. IPD	OTT 19 09-46-19.5 EP
RES 17 12-00-23.2 EPC	SCH 18 00-36-58. IPD	EDM 19 09-46-42. EP
YKC 17 12-00-26. EP	EDM 18 00-37-40. IPD	MBC 19 09-54-52.4 EPC
EDM 17 12-01-05. EP	VIC 18 00-37-50. EP	FBC 19 09-55-02.2 EP
FBC 17 12-02-01.6 EPC	FBC 18 00-37-52.9 IPD	SFA 19 10-46-02.0 EP
MBC 17 12-22-54. EP	PHC 18 00-38-10. IPD	MBC 19 13-14-39. EPC
MBC 17 12-48-35.2 EPC	YKC 18 00-38-22. IPD	MBC 19 14-13-23. EPC
MBC 17 14-54-34.7 EPC	CMC 18 00-38-45. EPD	MBC 19 14-34-52. EP
RES 17 14-54-53.5 EPD	RES 18 00-38-59.5 EPD	RES 19 15-31-53.5 EP
MBC 17 15-03-00.9 EP	VIC 18 02-17-08. EP	MBC 19 15-31-55.8 IPC
CMC 17 15-03-35. EP	EDM 18 02-17-15. EP	FBC 19 15-32-05.8 IPC
RES 17 15-03-44.5 IPC	RES 18 04-45-21.8 EP	SCH 19 15-32-33. EPC
PHC 17 15-03-56. EP	LND 18 04-56-08. IPC	CMC 19 15-32-40. EP
YKC 17 15-03-56. EP	SCH 18 04-56-12. IPC	SFA 19 15-33-06.0 EP
EDM 17 15-04-36. EP	HAL 18 04-56-19. IPC	YKC 19 15-33-06. EP
FBC 17 15-05-17.7 EPC	OTT 18 04-56-20.0 IPC	EDM 19 15-33-47. EP
RES 17 15-20-38.0 EPD	SFA 18 04-56-30.5 IPD	MBC 19 15-40-03.3 EPD
MBC 17 15-21-05.7 EPD	SIC 18 04-56-48.6 IPC	SFA 19 16-01-05.0 EPD
CMC 17 15-22-02. EPC	SCH 18 04-57-14. IPC	MBC 19 16-02-36.5 EP
YKC 17 15-22-41. EP	EDM 18 04-57-45. IPC	MBC 19 19-09-40.8 EPD
SFA 17 15-22-57.5 EPD	VIC 18 04-57-49. EPC	MBC 19 20-30-20.5 EP
OTT 17 15-23-22.5 EP	FBC 18 04-57-57.6 IPC	MBC 19 21-51-36.8 EP
EDM 17 15-23-48. EP	PHC 18 04-58-04. EPC	FBC 19 22-16-16.0 EP
VIC 17 15-24-39. EP	YKC 18 04-58-21. IPC	RES 19 22-16-42. EP
RES 17 16-13-34.5 EPD	CMC 18 04-58-41. EP	MBC 19 22-18-13. EP
PHC 17 16-45-24. EP	MBC 18 04-59-13.6 EPC	YKC 19 22-24-53. EP
MBC 17 16-45-29.4 IPC	MBC 18 05-14-44. EP	SFA 19 22-26-45.5 EP
CMC 17 16-45-39. IPC	MBC 18 06-28-30. EP	MBC 19 22-51-58.0 IPC
YKC 17 16-45-49. EP	EDM 18 06-29-14. EP	FBC 19 22-52-07.8 EP
VIC 17 16-45-50. EP	EDM 18 08-49-27. EP	SCH 19 22-52-34. EPC
EDM 17 16-46-21. IPC	MBC 18 11-27-58. EP	YKC 19 22-53-08. EP
RES 17 16-46-21.0 EPC	EDM 18 11-28-45. EP	MBC 20 00-12-29. EP
FBC 17 16-48-05.7 EP	MBC 18 11-55-05.5 EP	MBC 20 00-39-38.7 EP
SCH 17 16-48-56. EPC	MBC 18 15-39-47. EP	RES 20 02-13-45. EP
SIC 17 16-49-21. EP	MBC 18 15-44-49.5 EP	MBC 20 02-14-02.2 EPC
MBC 17 17-30-00.2 EPD	EDM 18 15-45-03. EP	YKC 20 02-15-38. EP
MBC 17 19-16-15.7 EP	MBC 18 16-57-22.5 EP	OTT 20 02-16-19.0 EP
EDM 17 20-30-18. EP	YKC 19 01-50-17. EP	EDM 20 02-16-46. EP
MBC 17 21-47-07. EP	MBC 19 01-50-32.5 EP	VIC 20 02-31-21. EP
YKC 17 21-47-54. EP	MBC 19 02-47-37.0 EPC	FBC 20 04-01-08.4 EP
MBC 17 21-48-01.4 EP	SIC 19 05-52-17.3 EPD	MBC 20 04-02-33.3 EP
EDM 17 21-48-15. EP	RES 19 09-44-49.0 EP	SCH 20 04-02-51. EP
FBC 17 21-50-30.0 EP	MBC 19 09-44-51.8 IPC	OTT 20 04-03-18. EP
FBC 17 22-52-36.7 EP	FBC 19 09-45-01.4 IPC	YKC 20 04-03-50. EP
SCH 17 22-52-53. EPC	STJ 19 09-45-10. EP	EDM 20 04-04-45. EP
MBC 17 22-55-07.4 EP	SCH 19 09-45-29. EPC	MBC 20 04-31-25.0 EP
YKC 17 22-55-34. EP	CMC 19 09-45-36. EP	MBC 20 05-20-32.7 IPC
EDM 17 22-56-08. EP	HAL 19 09-45-52. EP	FBC 20 05-20-42.9 IPC

FIRST ARRIVALS AT CANADIAN STATIONS FOR AUG., 1964

SCH 20 05-21-10. EPC	MBC 21 11-22-10.3 EPC	EDM 23 23-41-08. EP
CMC 20 05-21-17. EP	MBC 21 16-59-38. EPC	YKC 24 01-40-00.5 EP
YKC 20 05-21-43. EP	MBC 21 17-17-05. EP	MBC 24 01-40-29.5 EPC
EDM 20 05-22-24. EP	EDM 21 19-58-22. EP	EDM 24 01-40-48. EPD
MBC 20 05-51-29.9 IPC	VIC 21 19-58-50. EP	MBC 24 05-52-33.5 EP
FBC 20 05-51-38.9 IPC	MBC 21 20-02-41.0 EP	MBC 24 07-01-41.5 EPD
SCH 20 05-52-06. EPC	YKC 22 00-17-47. EP	VIC 24 07-02-49. EP
CMC 20 05-52-14. EP	SFA 22 00-18-33.0 IPD	EDM 24 07-03-09. IPD
SFA 20 05-52-39.0 EP	HAL 22 00-18-40. EP	FBC 24 07-04-18.3 EP
YKC 20 05-52-39. EPC	VIC 22 03-07-37. EP	SCH 24 08-37-55. EPC
EUM 20 05-53-20. EP	EDM 22 03-08-13. EP	FBC 24 08-39-07.4 EPC
VIC 20 07-32-10. EP	PHC 22 03-08-13. EP	EDM 24 08-39-34. EP
EDM 20 07-32-13. EP	OTT 22 03-09-49. EP	MBC 24 08-41-17.4 EPC
YKC 20 07-33-36. EP	MBC 22 03-11-37. EP	FBC 24 10-02-50.4 EP
MBC 20 07-35-05. EPD	OTT 22 03-18-37. EP	VIC 24 10-16-26. EP
MBC 20 07-39-42.5 EPD	EDM 22 03-31-55. EP	OTT 24 10-45-31.0 IPC
OTT 20 08-44-19.0 EP	EDM 22 05-30-57. EP	SFA 24 10-45-52.4 IPD
SFA 20 08-44-21.0 EP	MBC 22 05-34-20.7 EPC	SIC 24 10-46-19.5 IPC
HAL 20 08-44-38. EP	EDM 22 07-39-02. EP	SCH 24 10-46-51. EPC
FBC 20 08-46-29.8 EP	MBC 22 07-42-25. EP	EDM 24 10-47-26. IPD
EDM 20 08-47-22. IPC	EDM 22 10-19-05. EP	VIC 24 10-47-37. EPD
YKC 20 08-47-52. EP	MBC 22 11-52-25.4 EPD	FBC 24 10-47-47.6 IPC
VIC 20 08-47-56. IPC	MBC 22 16-58-10.8 EP	YKC 24 10-48-13. EP
MBC 20 08-48-43.5 IPC	SCH 22 17-02-22. EPC	CMC 24 10-48-39. EP
MBC 20 10-07-19.4 EPC	FBC 22 17-09-36.0 EP	MBC 24 10-49-20.7 EPD
MBC 20 11-53-41. EP	SFA 22 17-10-06.5 EP	MBC 24 16-54-08.8 EPC
YKC 20 13-08-45. EP	MBC 22 17-12-05.5 EP	MBC 24 17-39-30.0 EPC
YKC 20 14-07-10. EP	YKC 22 17-12-33. EP	CMC 24 17-39-52. EP
MBC 20 14-07-39.5 EPC	EDM 22 17-13-07. EP	EDM 24 17-44-32. EP
EDM 20 14-08-02. EP	MBC 22 17-31-00.7 EP	MBC 24 20-06-28. EP
MBC 20 16-35-43. EP	EDM 22 17-32-29. EP	MBC 24 21-28-44. EP
YKC 20 16-37-21. EP	VIC 22 21-37-55. EP	CMC 24 21-30-17. IPC
MBC 20 20-38-49. EP	MBC 22 21-39-32.8 EP	EDM 24 21-32-25. EP
FBC 20 23-06-34.3 EP	VIC 22 22-20-15. EP	PHC 24 22-00-29. EP
EDM 21 01-11-40. EP	EDM 22 22-20-54. EP	YKC 24 22-01-05. EPD
MBC 21 01-30-51.8 IPD	MBC 22 22-24-31. EP	CMC 24 22-01-08. EPD
YKC 21 03-10-24. EP	MBC 23 03-02-45.5 EP	VIC 24 22-01-14. EP
EDM 21 03-37-13. EP	SCH 23 04-52-14. EP	MBC 24 22-01-38.7 EP
YKC 21 03-38-18. EP	SIC 23 04-52-45.5 EPD	EDM 24 22-01-40. EPD
MBC 21 03-39-51.0 EP	MBC 23 04-54-22.5 EP	RES 24 22-02-28. EP
EUM 21 06-29-47. EP	EDM 23 04-55-49. EP	SIC 24 22-04-19.5 EPD
FBC 21 06-32-12.2 EP	EDM 23 12-33-05. EP	SCH 24 22-04-59. EP
MBC 21 08-10-57.3 EPC	FBC 23 12-33-06.4 EP	LND 24 22-05-05. EP
FBC 21 08-11-07.0 IPC	MBC 23 12-34-56.0 EPD	OTT 24 22-05-12.0 EP
SCH 21 08-11-34. EPC	MBC 23 15-37-28. EP	MBC 25 04-43-40.5 EP
CMC 21 08-11-41. EP	OTT 23 15-44-57.8 EP	MBC 25 05-59-17.5 EP
YKC 21 08-12-07. EP	MBC 23 16-32-29. EP	MBC 25 07-19-03.8 EP
EDM 21 08-12-48. EP	MBC 23 17-14-18. EP	MBC 25 08-15-49.2 EP
EDM 21 08-47-44. EPD	FBC 23 22-12-16.0 EP	EDM 25 08-17-37. EP
EDM 21 10-25-38. EPD	MBC 23 22-13-34.4 EP	MBC 25 09-40-46. EP

FIRST ARRIVALS AT CANADIAN STATIONS FOR AUG., 1964

MBC 25 10-00-24.6 EPD	MBC 26 03-24-45.4 EP	EDM 27 09-57-27. EP
EDM 25 10-02-23. EP	OTT 26 03-24-54.0 EPC	RES 27 09-57-28.5 EP
OTT 25 10-24-27.5 EP	MBC 26 03-26-18.1 EPC	SFA 27 10-13-15.5 EP
SCH 25 11-22-25. EP	CMC 26 03-26-30. EP	CMC 27 10-35-22. EP
MBC 25 11-22-36.0 EP	YKC 26 03-26-46. EPC	MBC 27 10-35-37.4 IPC
SIC 25 11-22-39.0 EP	EDM 26 03-27-20. IPC	EDM 27 10-36-34. EPC
HAL 25 11-22-46. EP	MBC 26 04-40-27. EP	RES 27 10-36-38. EP
SFA 25 11-23-00. EP	MBC 26 05-11-06.0 EP	MBC 27 12-10-21.0 EPC
CMC 25 11-23-18. EP	MBC 26 05-45-41. EPD	FBC 27 12-10-36.5 EPC
EDM 25 11-24-25. EP	MBC 26 05-48-13. EP	SCH 27 12-11-05. EPC
MBC 25 11-53-47.5 EP	CMC 26 05-48-49. IPC	CMC 27 12-11-06. IPC
EDM 25 11-55-36. EP	RES 26 05-49-02. EP	YKC 27 12-11-32. EP
MBC 25 12-34-49. EP	YKC 26 05-49-10. IPC	EDM 27 12-12-14. EP
MBC 25 13-52-07.2 EPD	VIC 26 05-49-34. IPC	EDM 27 12-34-56. EP
RES 25 13-52-46.5 IPC	EDM 26 05-49-50. IPC	MBC 27 12-36-52.9 EPD
CMC 25 13-53-24. IPD	FBC 26 05-50-38.5 IPC	MBC 27 13-08-34.4 EPD
YKC 25 13-54-09. EPD	SCH 26 05-51-31. EPC	CMC 27 13-09-20. EP
EDM 25 13-55-24. IPD	SIC 26 05-51-55.5 EP	YKC 27 13-09-46. EP
PHC 25 13-55-26. IPC	MBC 26 05-53-10.3 EP	SCH 27 13-10-08. EP
SCH 25 13-55-47. EPD	CMC 26 05-55-27. EP	EDM 27 13-10-26. EP
VIC 25 13-55-48. EP	MBC 26 07-44-21. EP	MBC 27 13-16-52. EP
SIC 25 13-56-24.0 IPC	EDM 26 07-45-50. EPD	MBC 27 13-34-11.0 EPC
SFA 25 13-56-45.0 EP	MBC 26 09-10-55.5 EP	MBC 27 14-18-23.3 EP
HAL 25 13-57-05. EPD	MBC 26 13-12-53.4 EP	MBC 27 14-59-01. EP
LND 25 13-57-08. EP	YKC 26 17-26-38. EPC	MBC 27 18-02-21.6 EP
OTT 25 13-57-55.5 EPD	MBC 26 17-27-05.4 EP	MBC 27 18-33-26.5 EPD
MBC 25 14-12-54. EP	EDM 26 17-27-30. EP	MBC 27 19-42-46.6 EPC
MBC 25 14-26-00. EP	PHC 26 23-22-37. EP	HAL 27 19-42-57. EP
MBC 25 14-48-22.3 EP	YKC 26 23-49-35. EP	CMC 27 19-43-34. EP
HAL 25 14-48-30. EP	EDM 26 23-50-05. EP	EDM 27 19-44-34. EP
CMC 25 14-49-14. EP	MBC 26 23-50-06.1 EP	MBC 27 20-50-16.3 IP
EDM 25 14-50-10. EP	MBC 26 23-53-56.5 EP	MBC 27 21-58-27.3 EPC
MBC 25 14-57-00. EP	MBC 27 01-45-28.8 EPC	CMC 27 22-45-51. EP
MBC 25 15-16-14.0 EPC	YKC 27 01-46-03. EP	YKC 27 22-46-01. EP
CMC 25 15-48-33. EP	EDM 27 01-46-26. EP	MBC 27 22-46-16.0 EPD
MBC 25 16-11-38. EP	MBC 27 02-50-27.0 EPC	RES 27 22-47-11. EP
MBC 25 16-21-12. EP	MBC 27 03-16-19. EP	MBC 27 23-58-55.8 EPC
MBC 25 18-06-23.8 EP	MBC 27 03-23-07. EP	EDM 28 00-01-29. EP
CMC 25 19-15-27. EP	MBC 27 04-58-46.2 EP	MBC 28 02-06-00.2 EP
MBC 25 19-31-20.5 EP	LND 27 06-27-04. EP	MBC 28 03-52-28. EP
EDM 25 19-38-15. EP	MBC 27 06-35-20. EP	VIC 28 04-47-00. EP
MBC 25 19-38-46.0 EP	EDM 27 08-06-37. EP	EDM 28 04-47-35. EP
YKC 25 19-41-09. EP	YKC 27 08-07-01. EP	YKC 28 04-47-55. EP
MBC 25 21-17-14.0 IP	MBC 27 08-07-34. EP	MBC 28 04-48-22.2 EPC
MBC 25 22-37-42.0 EPC	EDM 27 09-18-30. EP	MBC 28 08-51-21. EP
MBC 26 02-40-29.5 EPD	MBC 27 09-21-23.8 EPC	MBC 28 09-38-31. EP
SCH 26 03-23-34. EP	MBC 27 09-33-02. EP	MBC 28 10-58-16.9 EPC
SIC 26 03-23-45.0 IPD	CMC 27 09-55-41. IPD	MBC 28 11-03-35. EP
HAL 26 03-23-49. EP	YKC 27 09-55-55. IP	HAL 28 12-16-25. EP
SFA 26 03-24-19.0 EP	MBC 27 09-56-37.3 IP	MBC 28 12-16-42.7 EP

FIRST ARRIVALS AT CANADIAN STATIONS FOR AUG., 1964

MBC 28 13-34-30.4 EP	MBC 29 10-23-19. EP	EDM 30 21-57-32. IPC
MBC 28 13-51-28. EP	EDM 29 10-24-05. EP	YKC 30 21-57-52. EP
MBC 28 14-28-25.4 IP	MBC 29 14-15-03. EP	MBC 30 21-58-23.0 EP
MBC 28 15-48-17. EP	MBC 29 15-11-46.5 EP	YKC 31 01-19-07. EP
MBC 28 15-54-28. EP	OTT 29 15-27-52. EP	MBC 31 01-19-24.0 EP
MBC 28 17-13-31.5 EP	MBC 29 16-15-26.2 EP	VIC 31 02-26-53. EP
MBC 28 18-01-52.0 EP	MBC 29 16-27-42. EP	EDM 31 02-27-10. EP
MBC 28 18-28-40. EP	MBC 29 16-35-27.5 EP	MBC 31 02-32-53. EP
MBC 28 19-17-18. EP	MBC 29 17-30-07. EP	MBC 31 02-48-57.6 EPD
MBC 28 19-53-56. EP	MBC 29 19-00-34. EP	RES 31 02-49-51.0 EPD
MBC 28 21-32-59.3 EP	MBC 29 19-37-28. EP	YKC 31 02-49-51. EP
MBC 28 21-45-55. EP	MBC 29 19-48-44.1 EP	ALE 31 02-49-55. EP
EDM 28 22-10-03. EP	EDM 29 19-50-32. EP	EDM 31 02-50-36. EPD
MBC 28 22-12-25.0 EP	CMC 29 21-38-21. EP	ALE 31 04-02-28.3 EP
VIC 28 22-59-12. EP	MBC 29 21-38-28. EP	RES 31 04-04-41. EP
EDM 28 23-00-31. EP	EDM 29 21-49-23. EP	MBC 31 04-04-46. EP
MBC 28 23-03-21.5 EP	MBC 30 01-19-25. EP	MBC 31 04-21-25.0 EPD
MBC 29 00-58-44.0 EP	OTT 30 02-26-54.5 EP	EDM 31 04-41-08. EP
MBC 29 01-40-50.5 EP	MBC 30 02-46-48.6 EP	MBC 31 05-41-39.8 EPC
EDM 29 02-11-41. EP	YKC 30 02-48-02. EP	RES 31 05-42-18.5 IPD
MBC 29 02-11-49.5 EPC	EDM 30 03-28-20. IP	MBC 31 09-14-31.5 EPD
MBC 29 03-06-34. EP	MBC 30 03-30-31. EP	ALE 31 09-50-58. EP
CMC 29 04-12-41. IPD	EDM 30 03-59-30. EP	MBC 31 14-04-48.5 EP
YKC 29 04-12-41. EPD	MBC 30 05-20-16.5 EP	EDM 31 14-07-16. EP
MBC 29 04-12-56.5 EP	EDM 30 05-21-50. EP	MBC 31 17-18-43.2 EPD
VIC 29 04-13-08. EP	MBC 30 05-35-08.5 EPD	YKC 31 19-40-18.5 EPD
EDM 29 04-13-15. EP	MBC 30 08-06-31. EP	CMC 31 19-40-24. EPD
RES 29 04-13-51. EP	EDM 30 08-23-54. IPD	EDM 31 19-40-56. EP
FBC 29 04-15-31.4 IPC	MBC 30 08-24-15.5 EP	MBC 31 19-41-01.3 EPC
SCH 29 04-16-21. EPC	MBC 30 09-00-53.5 EP	CMC 31 23-26-31. EP
OTT 29 04-16-38.0 EPC	MBC 30 11-38-19.0 EP	MBC 31 23-26-35.0 EP
SIC 29 04-16-46.0 IPC	MBC 30 13-42-16.8 EPC	YKC 31 23-26-35. EP
MBC 29 04-20-16.5 EPC	MBC 30 14-59-51.4 EP	ALE 31 23-27-58.1 EP
MBC 29 05-26-06. EP	EDM 30 15-29-03. IPC	VIC 31 23-29-28. EP
EDM 29 05-28-44. EP	SCH 30 15-29-04. EPD	MBC 31 23-29-30.5 EPC
SIC 29 06-16-07.5 EPD	VIC 30 15-29-10. EP	RES 31 23-29-46. EP
SCH 29 06-16-36. EPC	YKC 30 15-30-04. EPC	SCH 31 23-29-56. IPC
EDM 29 06-17-23. EP	MBC 30 15-31-29.8 EPC	OTT 31 23-30-12.0 EPC
FBC 29 06-17-24.0 EP	MBC 30 16-03-11.3 EPC	SIC 31 23-30-19.2 IPC
YKC 29 06-17-59. EPC	MBC 30 19-55-31.3 EP	HAL 31 23-30-58. IPD
SFA 29 06-18-49.5 EPD	MBC 30 21-12-29.5 EP	STJ 31 23-31-12.4 IPC
MBC 29 06-40-44. EP	VIC 30 21-29-29. EP	YKC 31 23-59-53. EP
MBC 29 09-07-00.4 EPD	VIC 30 21-56-54. EPC	MBC 31 24-00-12.2 EP

FIRST ARRIVALS AT CANADIAN STATIONS FOR SEP., 1964

CMC 01 01-30-42. IPD	VIC 03 05-32-22. EP	FBC 04 03-50-00.1 EP
YKC 01 01-30-51. EP	EDM 03 05-33-48. EP	MBC 04 03-50-07. EP
RES 01 01-32-29.0 EP	YKC 03 05-34-40. EP	YKC 04 03-51-23. EP
ALE 01 10-51-57. EP	CMC 03 05-35-35. EPD	EDM 04 03-52-07. EP
ALE 01 11-22-12. EP	MBC 03 05-36-49.4 EPD	YKC 04 04-13-56. EP
ALE 01 13-33-45.0 EP	ALE 03 05-38-25. EP	EDM 04 04-14-31. EP
MBC 01 13-34-17.0 EPD	MBC 03 08-32-51. EP	MBC 04 04-15-15.2 EP
RES 01 13-34-38. EP	EDM 03 08-34-21. EP	ALE 04 05-19-26. EP
CMC 01 13-35-01. EP	MBC 03 09-35-21. EP	ALE 04 08-20-44.7 EP
YKC 01 13-35-26. EP	EDM 03 10-19-54. EP	EDM 04 09-15-55. EP
PHC 01 17-22-27. IP	MBC 03 10-25-18.5 EPC	MBC 04 09-29-42.1 IPC
VIC 01 17-22-51. EP	MBC 03 11-47-40.0 EPD	LND 04 09-47-09. IPC
CMC 01 17-23-02. IPD	EDM 03 11-51-44. EP	STJ 04 09-47-43.5 EP
YKC 01 17-23-04.5 EPD	YKC 03 11-53-14. EP	EDM 04 09-49-03. IPD
MBC 01 17-23-06.8 IPC	MBC 03 11-55-10.0 EPD	FBC 04 09-49-07.4 EP
EDM 01 17-23-23. IPD	CMC 03 12-35-37. EP	VIC 04 09-49-11. IPD
RES 01 17-24-03.0 EP	YKC 03 12-35-37. EP	YKC 04 09-49-39.3 IPD
ALE 01 17-24-30.4 EP	EDM 03 12-36-16. EP	CMC 04 09-49-58. EPD
FBC 01 17-25-38.0 IPD	MBC 03 12-36-23.5 EPD	MBC 04 09-50-30. EP
SCH 01 17-26-25. IPD	MBC 03 16-14-05. EP	MBC 04 09-59-15.3 EP
LND 01 17-26-31. EP	MBC 03 17-47-53.5 EPC	MBC 04 10-04-32.0 EPD
OTT 01 17-26-39.2 EP	MBC 03 19-03-35.7 IPC	MBC 04 10-47-48.5 EP
SIC 01 17-26-47.0 IPD	EDM 03 19-03-53. EP	EDM 04 10-48-33. EP
STJ 01 17-27-41.0 IPD	ALE 03 19-15-24.8 EP	FBC 04 10-52-58.3 EP
MBC 01 17-29-55. EP	MBC 03 20-39-54. EP	SCH 04 10-53-17. EP
MBC 01 18-49-30.0 EPC	YKC 03 21-07-47. EPC	LND 04 10-56-49. EP
MBC 01 20-39-52.7 EP	CMC 03 21-07-51. EP	ALE 04 11-04-12. EP
ALE 01 21-03-08. EP	EDM 03 21-08-23. EP	MBC 04 11-04-20. EP
MBC 01 21-08-13.0 EP	MBC 03 21-08-32. EPD	MBC 04 11-59-33.5 EP
ALE 02 01-30-59. EP	EDM 03 21-20-38. EP	MBC 04 17-24-03.3 EPC
ALE 02 06-50-41.1 EP	YKC 03 21-22-04. IPD	EDM 04 18-18-53. EP
ALE 02 09-12-15. EP	CMC 03 21-22-48. EP	MBC 04 18-22-32.7 EPC
MBC 02 18-01-30.0 EPC	MBC 03 21-23-48.9 IPC	ALE 04 18-45-34.4 EP
ALE 02 18-12-19. EP	ALE 03 21-24-50. EP	ALE 04 22-06-21. EP
SIC 02 18-20-06.8 EPC	MBC 03 23-01-40. EP	ALE 05 00-39-00. EP
STJ 02 18-20-12.1 IPD	MBC 03 23-51-08.8 EP	SIC 05 02-20-54.2 EPD
SCH 02 18-20-43. IPC	MBC 04 02-23-05.6 EP	SCH 05 02-21-21. EPC
EDM 02 18-21-48. EP	STJ 04 03-36-24.5 EPD	EDM 05 02-21-58. IP
VIC 02 18-22-10. EP	HAL 04 03-36-37. EP	VIC 05 02-22-04. EP
YKC 02 18-22-33. EP	SIC 04 03-37-22.0 IPC	ALE 05 02-35-26. EP
MBC 02 18-23-39.9 EPC	OTT 04 03-37-30.0 EPD	PHC 05 03-06-32. EP
ALE 02 18-23-50.4 EPC	SCH 04 03-37-48. EPD	VIC 05 03-06-41. EP
MBC 02 18-54-00.0 EP	FBC 04 03-38-41.3 IPD	MBC 05 03-07-05.0 EPD
CMC 03 02-48-46. EP	RES 04 03-40-12. EP	CMC 05 03-07-10. EP
YKC 03 02-48-46. EP	ALE 04 03-40-17. EPD	EDM 05 03-07-12. EP
EDM 03 02-49-19. EP	EDM 04 03-40-19. IPD	YKC 05 03-07-12. EP
MBC 03 02-49-30.5 EP	YKC 04 03-40-28. IPD	ALE 05 03-07-35. EP
ALE 03 02-51-20. EP	CMC 04 03-40-34. EPD	OTT 05 03-12-36.5 EPD
MBC 03 04-27-40.0 EPD	VIC 04 03-40-53. EPD	SIC 05 03-12-45.0 EP
PHC 03 05-31-40. IPC	PHC 04 03-41-07. EP	HAL 05 03-12-52. EP

FIRST ARRIVALS AT CANADIAN STATIONS FOR SEP., 1964

SCH 05 03-13-04. EP	MBC 06 18-53-25.5 EP	MBC 08 13-42-49.3 EP
ALE 05 03-23-42. EP	VIC 06 18-53-37. EP	MBC 08 13-50-27.8 EPC
EDM 05 03-23-56. EP	CMC 06 18-53-43. EP	ALE 08 13-50-53.7 EPC
MBC 05 03-24-02.2 EPC	ALE 06 18-53-46. EP	YKC 08 13-51-09.5 EP
MBC 05 04-04-56. EP	YKC 06 18-53-52. EP	EDM 08 13-51-36. EP
MBC 05 06-48-31.5 EP	EDM 06 18-54-09. EP	MBC 08 17-02-58.3 IP
SCH 05 07-40-28. EPD	MBC 06 19-05-08.0 EPD	MBC 08 19-29-08.0 EP
MBC 05 12-15-13.2 EP	EDM 06 19-05-43. EP	MBC 08 20-07-38. EP
SIC 05 12-37-16. EP	ALE 06 19-10-16. EPD	MBC 08 20-08-07.6 EP
OTT 05 12-37-50.0 EP	MBC 06 19-10-37.9 EPD	MBC 08 20-35-47.3 EPC
SCH 05 12-37-58. EPD	MBC 06 20-47-40.5 EP	ALE 08 20-35-55. EP
EDM 05 12-40-13. EP	OTT 06 21-15-42.5 EP	MBC 08 22-30-13.5 EPC
MBC 05 12-40-27. EP	EDM 06 21-15-46. EP	MBC 09 01-30-48.5 EPD
EDM 05 15-17-18. IP	YKC 06 21-16-46. EP	CMC 09 02-46-12. EP
MBC 05 16-46-30.6 EPD	CMC 06 21-17-25. EP	YKC 09 02-46-12. EP
MBC 05 18-58-52. EP	MBC 06 21-18-07.3 EP	MBC 09 02-46-31.5 EP
VIC 05 19-50-02. EP	MBC 06 21-30-24. EP	EDM 09 02-46-53. EP
ALE 05 20-32-35. EP	EDM 07 02-55-43. EP	CMC 09 03-41-03. EP
MBC 05 20-57-43. EP	MBC 07 03-50-39.5 EP	YKC 09 03-41-06. EP
MBC 06 02-06-54. EP	MBC 07 04-01-54. EP	MBC 09 03-41-28.0 EP
MBC 06 02-21-33.5 EPC	EDM 07 04-03-25. EP	EDM 09 03-41-44. EP
MBC 06 03-58-11. EP	SCH 07 04-05-15. EP	MBC 09 05-06-44. EP
MBC 06 08-09-50. EP	SIC 07 04-05-41.0 EPD	EDM 09 05-07-28. EP
CMC 06 08-10-04. EP	MBC 07 06-11-00. EP	MBC 09 06-17-05. EP
MBC 06 08-55-53. EP	EDM 07 07-12-48. EP	CMC 09 06-17-29. EP
MBC 06 09-03-15.7 EP	MBC 07 07-12-48.4 IP	ALE 09 06-17-33.4 EP
MBC 06 10-03-30.3 EPC	YKC 07 07-46-21. EP	YKC 09 06-17-49. EP
CMC 06 10-35-30. IPD	CMC 07 07-46-23. IPC	EDM 09 06-18-08. EP
MBC 06 10-35-40.8 EPC	MBC 07 07-46-49.7 IPC	SCH 09 06-20-23. EP
ALE 06 10-37-12. EP	EDM 07 07-46-55. EP	MBC 09 10-30-22.5 EP
MBC 06 13-29-53. EP	ALE 07 07-48-32.8 EPC	ALE 09 11-51-31. EP
EDM 06 16-01-58. EP	SCH 07 07-50-09. EP	ALE 09 16-52-17. EP
YKC 06 16-02-28.5 EP	SIC 07 07-50-34.3 EPC	MBC 09 22-30-42. EP
CMC 06 16-02-30. EP	ALE 07 11-39-08. EP	MBC 09 23-25-24. EP
MBC 06 16-02-56.7 EP	MBC 07 11-40-01. EP	MBC 09 23-56-23.0 EP
EDM 06 16-03-06. IP	ALE 07 15-49-06. EP	MBC 10 02-50-44.1 EPC
ALE 06 16-04-42. EP	MBC 07 16-02-45.8 IPD	ALE 10 03-55-35. EP
SIC 06 16-06-44.4 IPD	EDM 07 23-26-41. EP	MBC 10 06-08-06. EP
SIC 06 16-24-19.0 IPD	MBC 08 02-11-42. EP	EDM 10 06-22-35. EP
SCH 06 16-24-45. EPD	ALE 08 02-39-24. EP	OTT 10 09-22-22.0 EP
CMC 06 17-20-49. EP	MBC 08 02-47-36.2 EP	EDM 10 09-23-11. EP
MBC 06 17-21-25.0 EPD	MBC 08 06-34-43.2 EPC	MBC 10 09-25-56.8 EP
ALE 06 17-23-12.7 EPD	MBC 08 08-07-38.5 EP	MBC 10 12-37-03. EP
YKC 06 17-40-21. EP	EDM 08 08-08-38. EP	MBC 10 13-32-54.2 EP
MBC 06 17-40-30.8 IPD	MBC 08 08-24-54.0 EP	MBC 10 14-27-44.7 EPC
EDM 06 17-41-22. IPD	EDM 08 08-25-50. EP	EDM 10 17-50-17. EP
ALE 06 17-42-25. EP	MBC 08 09-40-40.1 IP	MBC 10 17-55-37.5 EPC
SCH 06 17-44-15. EPD	EDM 08 09-42-11. EP	ALE 10 18-18-22. EP
SIC 06 17-44-34.0 EPD	MBC 08 11-03-07.5 IP	SCH 10 21-46-38. EPC
OTT 06 17-44-41.5 IPD	MBC 08 12-45-24. EP	PNT 10 21-47-00.2 IPD

FIRST ARRIVALS AT CANADIAN STATIONS FOR SEP., 1964

EUM 10 21-47-01. EPC	MBC 12 21-30-18.1 EP	YKC 13 23-30-49. EP
MBC 10 21-48-58.3 EPD	VIC 12 22-25-41. EP	EDM 13 23-31-33. EP
ALE 10 21-49-15.5 EP	PNT 12 22-25-47. EP	MBC 13 24-03-39.0 EPC
YKC 11 00-30-10. EP	EDM 12 22-25-56. IP	YKC 14 00-03-29. EP
MBC 11 00-30-46. EP	MBC 12 22-26-06. EP	MBC 14 02-29-35.2 EPC
PNT 11 00-30-48. EP	YKC 12 22-26-07. EP	MBC 14 05-19-38. EP
EDM 11 00-30-53. EP	CMC 12 22-26-12. IP	MBC 14 05-59-34. EP
MBC 11 01-05-04.5 EP	RES 12 22-26-20.5 IPC	MBC 14 06-26-24.2 EPC
SCH 11 03-42-23. EP	LND 12 22-26-21. EP	EDM 14 06-27-49. EP
HAL 11 04-34-37. EP	OTT 12 22-26-21. EP	EDM 14 06-42-42. EP
SCH 11 04-35-35. EPD	ALE 12 22-26-30.6 IPC	MBC 14 10-17-27.0 EP
EDM 11 04-36-18. IPD	SHF 12 22-26-32. IPD	YKC 14 10-22-39.5 EP
PNT 11 04-36-19.5 EPD	HAL 12 22-26-42. EP	CMC 14 10-22-40. IPC
YKC 11 04-36-52.5 EPD	SIC 12 22-26-42.4 IPC	PNT 14 10-22-55.5 IPD
MBC 11 05-03-10. EP	SCH 12 22-26-48. IPD	MBC 14 10-22-57.2 EPC
EDM 11 06-32-39. EP	EDM 12 22-35-34. EP	EDM 14 10-23-09. IPD
PNT 11 06-32-40. EP	MBC 12 22-35-52.5 EP	RES 14 10-23-46.0 IPD
MBC 11 06-33-03.0 EP	ALE 12 22-36-09. EP	FBC 14 10-25-28.2 IPD
MBC 11 16-51-53.0 IP	ALE 12 22-52-21.0 EP	SCH 14 10-26-17. EPD
MBC 11 18-44-12.5 EP	ALE 13 00-37-51. EP	OTT 14 10-26-32.0 EP
EDM 11 19-55-15. EPC	EDM 13 00-39-59. EPC	SIC 14 10-26-41.5 IPC
YKC 11 19-56-22.5 EP	MBC 13 00-40-18. EP	MBC 14 10-30-10.5 EP
MBC 11 19-57-57.0 EPC	ALE 13 00-45-34. EP	MBC 14 11-10-20. EP
ALE 11 19-58-34. EP	HAL 13 00-55-47. EPC	MBC 14 11-42-09.0 IP
MBC 12 04-38-55.0 EP	MBC 13 03-03-44. EP	EDM 14 11-42-35. EP
EDM 12 04-38-56. EP	MBC 13 06-18-10. EP	FBC 14 11-44-40.8 EPC
ALE 12 04-39-47. EP	PNT 13 07-35-38. EP	EDM 14 12-35-04. EP
MBC 12 05-08-38.5 EP	EDM 13 07-35-42. EP	EDM 14 13-15-13. EP
ALE 12 05-11-41. EP	MBC 13 09-35-52.3 EPD	OTT 14 13-40-33.0 EP
PHC 12 12-56-18. EP	ALE 13 09-36-52.5 EPD	PNT 14 13-41-08.2 EPC
VIC 12 12-56-30. EP	MBC 13 10-03-49.2 IP	EDM 14 13-41-15. IPC
MBC 12 12-56-31.7 EPC	ALE 13 10-40-14. EP	VIC 14 13-41-17. EP
YKC 12 12-56-48. EP	MBC 13 10-40-40. EP	YKC 14 13-42-21. EP
ALE 12 12-56-54.5 EP	MBC 13 15-03-09.6 IPC	FBC 14 13-42-34.6 EP
EDM 12 12-56-57. EP	EDM 13 15-26-24. IPD	RES 14 13-43-32.5 IPD
SCH 12 13-02-05. EP	MBC 13 15-26-44.6 EP	MBC 14 13-43-54.0 IPC
OTT 12 13-02-09. EP	ALE 13 15-26-59. EP	CMC 14 13-43-59. IPC
HAL 12 13-02-22. EP	MBC 13 16-38-04. EP	MBC 14 14-27-52. EP
ALE 12 13-13-07. EP	MBC 13 17-03-10. EP	CMC 14 14-28-11. EP
EDM 12 13-13-31. EP	MBC 13 17-48-21. EP	EDM 14 14-29-16. EP
MBC 12 13-13-50. EP	PNT 13 17-48-50. EP	PNT 14 14-30-00. EP
MBC 12 14-17-56.6 EPC	EDM 13 17-48-53. EP	MBC 14 15-32-54. EP
MBC 12 15-32-08.2 EP	MBC 13 19-39-53. EP	CMC 14 15-33-39. EP
MBC 12 18-38-00.7 EPC	CMC 13 19-45-10. EP	OTT 14 15-52-05.0 EP
ALE 12 18-38-19. EP	MBC 13 19-45-27.5 EP	SIC 14 15-52-56.0 EPC
MBC 12 19-16-40.0 EP	PNT 13 19-45-39. EP	PNT 14 15-53-05. EP
MBC 12 20-34-18.0 EP	EDM 13 19-45-48. IP	EDM 14 15-53-08. EP
YKC 12 20-35-10. EP	YKC 13 22-37-00. EP	SCH 14 15-53-25. EP
EUM 12 20-35-49. EPC	MBC 13 22-37-10.1 EPC	YKC 14 15-54-15.5 EP
SCH 12 21-27-56. IPD	ALE 13 22-38-41. EP	FBC 14 15-54-22.7 EP

FIRST ARRIVALS AT CANADIAN STATIONS FOR SEP., 1964

CMC 14 15-54-50. EP	MBC 15 18-52-47.2 EPC	MBC 16 21-00-13.7 EP
MBC 14 15-55-44. EP	MBC 15 19-32-56.5 EP	YKC 16 22-06-22. EP
MBC 14 16-08-37.5 EP	MBC 15 20-42-41. EP	EDM 16 22-26-36. EP
MBC 14 17-32-41. EP	MBC 15 21-18-16.0 EPC	MBC 16 22-26-41.3 EP
MBC 14 19-52-24. EP	MBC 15 21-19-55.2 IPC	HAL 16 22-29-14. EP
MBC 14 20-48-53.3 EPC	MBC 15 21-21-48.2 EPC	LND 16 22-30-36. EP
CMC 14 20-49-25. EP	MBC 15 21-58-24.3 EP	FBC 16 22-31-40.0 EPC
PNT 14 20-50-16. EP	YKC 15 22-04-56. EP	EDM 16 22-33-35. IPD
EDM 14 20-50-24. EP	MBC 15 22-06-27. EP	ALE 16 22-33-40.9 EPD
FBC 14 20-51-16.8 EPC	ALE 16 01-39-04.9 EP	YKC 16 22-33-44. EP
PNT 14 22-48-31. EPD	MBC 16 01-39-28.0 EPC	PNT 16 22-34-00. EP
EDM 14 22-48-39. EP	RES 16 01-39-45.0 EPD	MBC 16 22-34-10.5 EP
MBC 14 22-51-30.0 EPC	PHC 16 01-53-58. EP	VIC 16 22-34-16. EP
ALE 15 04-46-56. EP	YKC 16 01-54-13. EPC	MBC 16 22-44-04.7 IPC
MBC 15 05-09-42.0 EP	CMC 16 01-54-16. EP	ALE 16 22-44-56.4 EP
MBC 15 05-51-10.5 EPC	VIC 16 01-54-41. EP	PNT 16 22-45-42. EP
PNT 15 05-56-01. EP	MBC 16 01-54-52.5 EPC	EDM 16 22-45-46. IPC
EDM 15 05-56-14. EP	PNT 16 01-54-55. EP	YKC 17 02-10-25. EP
YKC 15 06-49-19.8 EP	EDM 16 01-55-00. EP	PNT 17 02-10-52.0 EPC
CMC 15 06-49-36. EP	RES 16 01-55-44.5 EPC	MBC 17 02-11-00.0 EPC
MBC 15 06-51-09.5 EP	RES 16 01-55-46.0 IPD	EDM 17 02-11-04. EP
EDM 15 07-59-14. EP	ALE 16 01-56-45.4 IPC	MBC 17 02-58-48.5 EPC
MBC 15 08-01-51. EP	FBC 16 01-57-25.6 EPD	MBC 17 02-59-36.0 EP
MBC 15 08-13-52. EP	SCH 16 01-58-16. EPC	MBC 17 03-39-00.3 EP
PNT 15 09-17-00.3 EPC	LND 16 01-58-28. EP	MBC 17 03-39-47.5 EP
EDM 15 09-17-01. EP	SCB 16 01-58-32.0 EP	ALE 17 03-47-37. EP
ALE 15 09-17-13. EP	OTT 16 01-58-34.5 EP	ALE 17 04-47-35. EP
MBC 15 09-17-25.9 IPD	SHF 16 01-58-40. IPC	MBC 17 06-07-06.5 EP
VIC 15 12-56-09. EPC	SIC 16 01-58-40.0 IPD	YKC 17 06-07-45. EP
PNT 15 12-56-21.3 EPD	HAL 16 01-59-25. EP	EDM 17 06-08-07. EP
EDM 15 12-56-49. EP	MBC 16 03-11-44.2 EP	MBC 17 06-46-00. EP
MBC 15 12-57-43.5 EPC	MBC 16 03-39-00.0 EP	PNT 17 06-51-55. EPD
ALE 15 15-42-20.2 IPC	PNT 16 03-39-15. EP	MBC 17 06-56-02. EP
MBC 15 15-42-42.6 EPC	EDM 16 03-39-33. IPD	PNT 17 07-12-40. EP
RES 15 15-43-00. IPC	MBC 16 05-17-47. EP	PNT 17 07-52-54.5 EPD
RES 15 15-43-00.2 IPD	PNT 16 05-34-00. EP	EDM 17 07-52-55. IPD
CMC 15 15-43-20. EP	MBC 16 05-34-08.3 EPD	YKC 17 07-53-34. IPD
YKC 15 15-43-41. EP	YKC 16 05-34-16. EP	MBC 17 07-54-28.4 EPC
EDM 15 15-44-22. EP	EDM 16 05-34-19. EP	MBC 17 09-43-24.5 EP
PNT 15 15-44-32. EP	MBC 16 08-51-54. EP	MBC 17 13-38-57.3 EP
FBC 15 15-48-08.3 EPC	MBC 16 10-27-08. EP	STJ 17 15-05-33.5 IPC
SCH 15 15-48-11. EPC	MBC 16 15-14-09.2 EP	HAL 17 15-07-03. EPD
VIC 15 15-48-11. EP	MBC 16 15-21-38.3 EPD	SIC 17 15-07-19.2 IPD
PNT 15 15-48-14.0 IPD	FBC 16 15-23-53.6 EPC	FBC 17 15-07-54.6 IPC
HAL 15 15-48-28. IPD	MBC 16 16-02-32.5 EP	ALE 17 15-09-28.5 IPD
SHF 15 15-48-28. EPD	MBC 16 16-50-50.2 EP	RES 17 15-09-40.5 IPD
OTT 15 15-48-30.5 EPD	ALE 16 17-49-19. EP	MBC 17 15-10-30.1 IPD
PNT 15 15-58-48. EP	ALE 16 19-05-15. EP	CMC 17 15-10-35. IPD
MBC 15 15-59-53.0 EPC	MBC 16 19-36-14. EP	YKC 17 15-10-45. IPD
MBC 15 16-32-16.5 EPD	MBC 16 20-19-17.5 EP	EDM 17 15-11-09. IPD

FIRST ARRIVALS AT CANADIAN STATIONS FOR SEP., 1964

PNT 17 15-11-47.0 IPD	LND 18 13-20-04.5 EP	CMC 19 14-01-43. EP
PHC 17 15-12-12. EP	ALE 18 13-20-50. EP	MBC 19 14-04-17.2 EP
MBC 17 19-49-25.1 EPD	RES 18 13-21-02. EP	ALE 19 16-23-10. EP
SHF 17 22-09-20. EP	MBC 18 13-21-48.5 EPC	MBC 19 16-34-38. EP
LND 17 22-09-39. EP	CMC 18 13-21-55. EPD	MBC 19 17-09-28.5 EP
FBC 17 22-13-11.0 EPC	YKC 18 13-22-01. EP	MBC 19 17-38-44.0 EPC
YKC 17 22-14-35. EP	EDM 18 13-22-21. EP	CMC 19 17-48-03. EPC
MBC 17 22-15-44.4 EPC	RES 18 13-22-41. EPD	VIC 19 18-02-59. EP
ALE 17 22-15-53. EP	PNT 18 13-22-57. EP	MBC 19 18-41-29. EP
YKC 17 22-26-22. EP	MBC 18 13-56-05.2 EPD	CMC 19 18-53-38. EPC
ALE 18 00-18-13. EP	EDM 18 14-41-45. EP	MBC 19 19-17-39.0 EPC
MBC 18 00-19-31.5 EP	MBC 18 14-41-52.5 EP	ALE 19 19-18-01. EP
SHF 18 00-20-10. EP	MBC 18 16-11-25. EP	EDM 19 19-19-09. EP
EDM 18 00-21-23. EP	YKC 18 19-13-15. EP	MBC 19 19-53-05.0 EPC
MBC 18 03-32-49.5 EPD	PNT 18 19-13-39. EP	ALE 19 19-53-07.5 EP
MBC 18 05-00-30. EP	EDM 18 19-13-51. EPC	RES 19 19-53-35. IPD
MBC 18 05-14-13.6 EPC	MBC 18 19-13-51.5 EP	EDM 19 19-54-29. EP
EDM 18 05-15-34. EP	RES 18 19-14-39.5 EPD	MBC 19 20-27-26. EP
ALE 18 05-26-58. EP	ALE 18 19-15-36.0 IPC	ALE 19 20-29-16.4 EP
YKC 18 07-26-12. EP	EDM 18 22-04-04. EP	MBC 20 02-59-03.8 EPD
MBC 18 07-26-20. EP	MBC 19 00-49-43.6 EPC	MBC 20 04-52-24. EP
EDM 18 07-26-37. EP	MBC 19 03-39-38.0 EPD	MBC 20 05-41-28.2 EPD
FBC 18 07-28-51.8 IPD	MBC 19 04-05-27.0 EP	MBC 20 05-56-34. EP
ALE 18 07-37-49. EP	MBC 19 05-13-02.4 EPD	MBC 20 06-22-35. EP
MBC 18 07-51-31.5 IPD	SCB 19 05-14-30.0 EP	VIC 20 06-35-43. EP
EDM 18 07-53-42. EP	OTT 19 05-14-54.5 EP	MBC 20 08-01-00. EP
PNT 18 07-53-58.0 EP	PNT 19 05-15-47.0 EPC	MBC 20 08-28-30. EP
MBC 18 08-06-14.0 EPC	EDM 19 05-15-54. EPC	MBC 20 10-12-06. EP
ALE 18 09-13-42. EP	VIC 19 05-15-54. EP	MBC 20 10-50-05.5 EP
PNT 18 10-33-17. EP	SCH 19 05-16-27. EP	MBC 20 12-31-19.5 EP
EDM 18 10-33-59. EP	YKC 19 05-17-01.5 IPC	MBC 20 13-28-11.7 EP
YKC 18 10-34-35. EP	FBC 19 05-17-17.5 IPC	MBC 20 14-45-54.3 IPC
MBC 18 10-35-35.3 EPC	CMC 19 05-17-40. IPC	ALE 20 14-46-15.1 IPC
RES 18 10-36-03. EPD	RES 19 05-18-14.0 EP	CMC 20 14-46-22. IPC
ALE 18 10-36-42.0 EP	MBC 19 05-18-35.7 IPC	YKC 20 14-46-38. EP
CMC 18 12-14-27. EP	ALE 19 05-19-14. EPC	PNT 20 14-47-01. EPD
PNT 18 12-14-36. EP	MBC 19 05-41-32.8 EPC	EDM 20 14-47-09. IPD
EDM 18 12-15-02. EP	MBC 19 05-58-37.8 EPC	MBC 20 15-14-30. EP
MBC 18 12-15-12.6 EPC	MBC 19 07-02-14.0 EPC	MBC 20 20-54-38.0 EP
MBC 18 12-28-54.2 EPD	CMC 19 07-02-47. EPC	CMC 20 20-55-14. EP
PNT 18 12-29-29. EP	RES 19 07-03-01.0 EP	VIC 20 20-55-57. EPD
EDM 18 12-29-40. EP	PNT 19 07-03-39. EP	PNT 20 20-56-04.0 EPD
ALE 18 12-30-12. EP	EDM 19 07-03-45. EP	EDM 20 20-56-06. EP
MBC 18 12-48-35. EPD	FBC 19 07-04-35.5 EPC	MBC 20 22-36-19. EP
MBC 18 12-51-52. EP	MBC 19 07-07-33.5 EP	MBC 20 23-01-39.5 EP
ALE 18 13-12-39. EP	ALE 19 08-34-50. EP	MBC 21 00-22-07.0 EPD
STJ 18 13-17-04.7 IPD	ALE 19 09-01-16. EP	MBC 21 03-26-44. EP
HAL 18 13-18-12. EP	CMC 19 10-46-46. EP	VIC 21 04-34-59. EPD
SIC 18 13-18-29.5 EP	MBC 19 10-47-30.5 EP	PNT 21 04-35-10.0 EPD
SCH 18 13-18-30. EP	MBC 19 12-41-15.5 EP	EDM 21 04-35-34. EP

FIRST ARRIVALS AT CANADIAN STATIONS FOR SEP., 1964

FIRST ARRIVALS AT CANADIAN STATIONS FOR SEP., 1964

MBC 21 04-36-20. EP	EDM 22 13-35-30. EP	MBC 24 01-28-54.5 EPD
MBC 21 04-40-31. EPD	SCH 22 13-35-38. IP	YKC 24 02-37-20. EP
ALE 21 04-40-50.8 EP	FBC 22 13-36-33.4 EPC	EDM 24 02-38-10. EP
SCH 21 04-41-03. EPC	MBC 22 13-38-00.6 EP	MBC 24 02-38-39.5 EPC
SIC 21 04-41-03.2 IPC	MBC 22 13-50-21.7 EPC	MBC 24 02-44-51.3 EPC
OTT 21 04-51-41. EP	CMC 22 16-30-20. EP	MBC 24 04-33-45. EP
MBC 21 04-52-03.1 EPD	MBC 22 16-30-54.8 EP	VIC 24 08-11-07. EP
EDM 21 04-52-33. EP	MBC 22 17-30-00. EP	MBC 24 09-10-25.2 EPC
MBC 21 05-51-29. EPC	MBC 22 18-34-55. EP	YKC 24 09-37-46. EP
EDM 21 05-56-12. EP	MBC 22 19-58-21.7 EP	MBC 24 09-38-32. EP
MBC 21 06-21-22.5 EPD	MBC 22 21-40-12. EP	MBC 24 13-33-29.4 EP
YKC 21 06-35-17. EP	MBC 22 22-35-55. EP	VIC 24 14-01-02. EP
MBC 21 08-44-24.2 EPD	MBC 23 00-10-59.0 EPD	PHC 24 14-01-26. EP
YKC 21 09-17-06. EP	MBC 23 00-16-18.5 EP	EDM 24 14-02-49. EP
MBC 21 10-31-28.5 EP	MBC 23 00-46-07.5 EP	YKC 24 14-04-16. EP
CMC 21 12-15-36. EP	MBC 23 01-51-56.8 EPC	MBC 24 14-06-13.5 EPC
MBC 21 13-08-57.0 EPC	YKC 23 01-53-05. EP	SCH 24 14-07-13. EPD
EDM 21 13-38-22. EP	MBC 23 02-50-45. EP	MBC 24 14-45-53.1 EPC
PNT 21 13-38-24.0 EPC	MBC 23 03-27-46. EP	VIC 24 14-46-21. EP
MBC 21 13-40-05.2 IPD	PHC 23 05-04-49. EP	YKC 24 14-46-24. EPC
YKC 21 16-30-25. EP	VIC 23 05-05-18. EPC	YKC 24 16-29-02. EP
MBC 21 16-37-41.5 EPC	CMC 23 05-05-28. IPC	MBC 24 16-30-00.7 EPC
MBC 21 17-57-47.3 EPC	YKC 23 05-05-28. EPC	SHF 24 16-36-55. EP
MBC 21 18-20-34.7 EPD	PNT 23 05-05-34. EP	MBC 24 17-10-37.0 EP
MBC 21 18-28-48.1 EPD	MBC 23 05-05-38.9 IPC	MBC 24 18-09-04.0 EPD
ALE 21 18-29-09. EP	EDM 23 05-05-52. EP	FBC 24 18-11-15.9 IPD
MBC 21 18-36-43.8 EP	RES 23 05-06-28.0 EP	MBC 24 22-54-13. EP
MBC 21 19-41-33.5 EPD	FBC 23 05-08-09.7 IPC	MBC 24 23-43-56.0 EPC
CMC 21 19-41-50. EP	LND 23 05-09-02. EP	PNT 24 23-44-18.6 EPD
ALE 21 19-41-58. EP	OTT 23 05-09-12. EP	MBC 25 00-11-22.0 EP
MBC 21 22-10-26.7 EPC	SIC 23 05-09-21.5 IPD	MBC 25 02-04-49.0 EPC
MBC 22 01-09-25.8 EPC	VIC 23 06-24-29. EP	MBC 25 03-07-12.8 EP
MBC 22 01-24-30.6 EP	CMC 23 06-24-40. IPC	MBC 25 03-47-04.2 EPC
CMC 22 06-35-13. EP	YKC 23 06-24-40. EP	YKC 25 04-59-06. EP
MBC 22 06-35-35. EP	PNT 23 06-24-45. EP	PNT 25 04-59-18. EP
MBC 22 08-31-04.2 EPC	MBC 23 06-24-50.3 EPD	EDM 25 04-59-36. EP
MBC 22 09-16-14.8 EP	EDM 23 06-25-03. EPC	MBC 25 05-00-04.5 EPD
OTT 22 09-16-17.7 EP	FBC 23 06-27-21.3 IPC	MBC 25 05-27-59.6 EPC
CMC 22 09-16-47. EP	CMC 23 07-49-51. EP	PNT 25 05-28-13. EP
PNT 22 09-17-37. EP	MBC 23 07-50-02.3 EPD	EDM 25 05-28-35. EPC
EDM 22 09-17-40. EP	MBC 23 10-02-49. EP	MBC 25 05-30-45.8 EPC
FBC 22 09-18-35.7 EP	VIC 23 10-17-09. EP	PNT 25 06-43-33. EP
MBC 22 09-57-44.0 EP	MBC 23 10-34-50.4 EPC	EDM 25 06-43-53. EP
MBC 22 12-18-18. EP	MBC 23 12-02-53.0 EP	MBC 25 06-46-09.0 EP
MBC 22 12-40-31.1 EPD	MBC 23 13-34-35. EPC	MBC 25 11-10-22.7 EPC
PNT 22 12-44-12. EP	MBC 23 16-41-26.0 EPD	MBC 25 14-18-26.5 EP
EDM 22 12-44-21. EP	MBC 23 17-30-57.4 EPD	MBC 25 14-19-58.5 EPC
MBC 22 12-47-05.7 EPD	EDM 23 18-13-42. EP	MBC 25 14-31-20. EPC
SIC 22 13-35-07.1 EPD	MBC 23 18-17-17.3 EPD	MBC 25 14-46-30. EP
PNT 22 13-35-27. EP	MBC 24 01-00-36.5 EP	MBC 25 14-57-46.3 IPD

MBC 25 15-49-14.2 EPC	MBC 27 01-38-07.5 EPD	FBC 28 05-16-23.0 EP
YKC 25 15-49-35. EP	VIC 27 01-49-49. EP	ALE 28 05-17-29. EP
VIC 25 15-49-36. EP	MBC 27 03-49-33.0 EP	EDM 28 05-17-55. EP
PNT 25 15-49-46. EP	PNT 27 03-50-48. EP	YKC 28 05-17-57. EP
EDM 25 15-50-06. IPC	EDM 27 03-51-03. EP	CMC 28 05-17-59. EP
RES 25 15-50-09.3 IPD	ALE 27 05-15-03. EP	MBC 28 05-18-03.4 EPD
ALE 25 15-50-25. EP	MBC 27 08-07-03.0 EP	VIC 28 05-18-18. EP
SCH 25 15-52-41. EPC	MBC 27 09-01-56.9 EPD	MBC 28 05-23-02. EP
SIC 25 15-53-04.7 IPD	MBC 27 09-25-03. EP	EDM 28 05-33-13. EP
SHF 25 15-53-06. EP	MBC 27 09-35-08.1 EPD	MBC 28 05-35-42.4 EPD
MBC 25 16-37-28.2 EPD	MBC 27 09-48-50.7 EPD	ALE 28 05-43-17. EP
ALE 25 16-39-08. EP	MBC 27 10-06-43.5 EPD	ALE 28 07-01-19. EP
MBC 25 17-29-59.8 EPC	MBC 27 11-53-54.0 EPD	MBC 28 07-01-49.3 EP
VIC 25 17-30-13. EP	MBC 27 13-08-22. EP	CMC 28 07-02-41. EP
YKC 25 17-30-25.5 IPC	HAL 27 15-44-05. EP	YKC 28 07-03-11. EP
MBC 25 17-30-35.4 IPC	PHC 27 15-44-33. EP	PNT 28 07-04-08. EP
ALE 25 17-32-06. EP	VIC 27 15-55-16. EPD	EDM 28 07-04-23. EP
MBC 25 17-48-25.5 EPD	YKC 27 15-55-24. EPC	MBC 28 07-26-22. EP
MBC 25 17-58-54.5 EP	CMC 27 15-55-28. IPC	MBC 28 12-40-22.5 IPC
STJ 25 20-30-15.9 IPC	PNT 27 15-55-28.1 EPD	SIC 28 15-15-21.0 IPD
MBC 25 23-45-36.0 EPD	EDM 27 15-55-52. EPD	PHC 28 15-45-00. EP
ALE 26 00-56-47. EP	MBC 27 15-55-59.0 EPC	PNT 28 15-45-02.7 EPC
MBC 26 00-57-29.7 EPC	ALE 27 15-57-40. EP	EDM 28 15-46-22. EP
YKC 26 00-58-44. EPC	SCH 27 15-59-09. EP	YKC 28 15-47-52. EP
EDM 26 00-59-28. IP	SHF 27 15-59-29. EP	MBC 28 15-49-47.8 IPD
PNT 26 00-59-33.8 EPC	SIC 27 15-59-33.4 IPD	ALE 28 15-51-19.7 EP
VIC 26 00-59-39. EP	MBC 27 17-49-47.0 EPC	ALE 28 16-33-58. EP
MBC 26 01-58-37.8 EPD	MBC 27 20-47-51.4 IP	MBC 28 16-35-51. EP
MBC 26 03-30-12.2 EP	VIC 27 21-58-14. EP	ALE 28 16-36-14. EP
VIC 26 03-56-38. EP	PNT 27 22-14-45. EP	CMC 28 18-33-42. EP
PNT 26 03-50-43. EP	MBC 27 22-14-58.7 EP	YKC 28 18-33-57.5 IPC
EDM 26 03-51-18. EP	EDM 27 22-15-10. EP	MBC 28 18-34-26. EP
MBC 26 03-52-12. EP	MBC 27 23-04-33.5 EPD	PNT 28 18-34-37. EP
MBC 26 04-52-13. EP	PNT 27 23-10-39.2 EPC	VIC 28 18-34-40. EP
EDM 26 04-53-05. IP	EDM 27 23-10-44. EP	EDM 28 18-34-46. IPC
RES 26 06-33-04. IP	VIC 27 23-10-51. EP	MBC 28 20-42-43.2 EPC
MBC 26 06-33-28. EPC	YKC 27 23-11-20.0 IPC	MBC 28 21-40-22.1 EPC
EDM 26 06-36-41. EP	SHF 28 01-12-46. EPD	PNT 29 02-04-20. EP
MBC 26 07-41-09.3 EP	SCH 28 01-13-43. EPC	EDM 29 02-04-45. EP
EDM 26 08-09-12. EP	FBC 28 01-14-50.5 IPC	MBC 29 02-04-47.0 EP
MBC 26 08-09-33.0 EP	EDM 28 01-15-38. IPC	ALE 29 03-03-31. EP
ALE 26 08-09-47. EP	VIC 28 01-16-08. EP	ALE 29 03-45-39. EP
MBC 26 10-28-30.2 EP	YKC 28 01-16-08. EP	EDM 29 04-30-13. EP
MBC 26 12-42-28. EP	ALE 28 01-16-52.9 EPD	MBC 29 04-30-17.6 EPD
PNT 26 12-43-41. EP	MBC 28 01-16-58.4 EPC	PNT 29 04-30-27. EP
EDM 26 12-43-54. EP	ALE 28 05-13-58. EP	MBC 29 05-26-40.2 EPC
ALE 26 16-30-55. EP	STJ 28 05-14-20. EP	MBC 29 06-40-47. EP
PNT 26 23-08-11. EP	HAL 28 05-14-46. EP	ALE 29 06-50-09. EP
MBC 26 23-08-30.5 EPC	SHF 28 05-15-25. EP	MBC 29 07-25-55.2 EPC
EDM 26 23-08-39. EPC	SCH 28 05-15-39. EP	MBC 29 07-30-46.7 EP

FIRST ARRIVALS AT CANADIAN STATIONS FOR SEP., 1964

FIRST ARRIVALS AT CANADIAN STATIONS FOR OCT., 1964

ALE 29 08-17-56. EP	MBC 29 15-27-42.8 EP	CMC 30 12-28-15. EP
MBC 29 09-15-47.7 EP	MBC 29 18-58-50.7 EPD	RES 30 12-28-17. EP
MBC 29 10-20-29.1 EPC	MBC 29 18-59-27.0 EP	MBC 30 13-27-45.3 EP
ALE 29 10-50-21.0 EPC	YKC 29 21-44-16. EP	MBC 30 16-10-15.5 EP
MBC 29 12-07-12. EP	MBC 29 21-55-13. EP	MBC 30 18-31-42.9 EPC
MBC 29 12-31-22.5 EP	CMC 29 21-55-49. EP	MBC 30 19-23-56. EP
MBC 29 13-57-28.0 EPD	YKC 29 22-04-14. EP	ALE 30 19-24-18. EP
VIC 29 14-12-35. EP	MBC 30 02-17-03. EP	RES 30 19-24-35.0 EPD
PNT 29 14-12-46.5 EPC	MBC 30 03-01-43.8 EP	YKC 30 20-31-40. EPC
EDM 29 14-13-14. EP	MBC 30 03-23-48.5 EP	CMC 30 20-31-42. EPD
CMC 29 14-13-50. IPD	ALE 30 04-46-44. EP	PNT 30 20-32-04. EP
MBC 29 14-14-09.2 EP	MBC 30 04-50-34.7 EP	MBC 30 20-32-10.6 IPC
MBC 29 14-30-34. EP	MBC 30 06-39-08.2 EPC	EDM 30 20-32-17. EP
MBC 29 15-00-45.7 EPD	ALE 30 09-06-47. EP	RES 30 20-33-02. EP
EDM 29 15-23-29. EP	MBC 30 09-07-07.5 EPD	ALE 30 20-33-55.3 IPC
CMC 29 15-23-46. EP	MBC 30 10-37-35.9 EPD	RES 30 23-07-42. EP
ALE 29 15-23-47.6 EPD	EDM 30 10-57-20. EP	MBC 30 23-45-09.9 EP
MBC 29 15-24-00.7 EPD	MBC 30 11-58-13.0 EP	- - .
ALE 29 15-27-34. EP	MBC 30 12-27-42.9 EPD	- - .

MBC 01 04-22-31. EPC	MBC 02 12-51-25.0 EP	PNT 03 13-44-05.1 EPC
MBC 01 07-56-20.2 EPD	VIC 02 13-13-29. EP	EDM 03 13-44-07. EP
ALE 01 07-56-59. EP	PNT 02 13-13-34.8 IPC	RES 03 13-44-37.0 EP
EDM 01 08-58-43. EPD	EDM 02 13-13-55. EPC	ALE 03 13-45-36. EP
MBC 01 09-17-55.7 EPD	YKC 02 13-14-00. EP	SCH 03 13-47-14. EPC
PNT 01 11-02-39.7 IPC	CMC 02 13-14-04. EP	OTT 03 13-47-35. EP
EDM 01 11-03-55. EPC	MBC 02 13-14-06.5 EPC	SIC 03 13-47-40.5 IPD
YKC 01 11-05-25. EP	HAL 02 13-19-41. IPD	HAL 03 13-48-26. IPD
MBC 01 11-07-22.5 IPC	MBC 02 13-49-42. EP	MBC 03 13-51-32. EP
RES 01 11-07-34.0 EP	MBC 02 17-06-01.4 EP	MBC 03 14-13-54.5 EP
FBC 01 11-08-09.5 IPD	MBC 02 18-46-33.7 EP	MBC 03 15-09-56.1 IP
ALE 01 11-08-53. EP	MBC 02 19-51-43.8 IPD	EDM 03 15-10-11. EP
PNT 01 12-02-28.9 EPC	RES 02 19-52-19.0 EPD	RES 03 15-10-51.0 EPD
EDM 01 12-33-44. EP	EDM 02 20-06-51. EP	MBC 03 18-03-12. EP
MBC 01 12-37-38.0 EP	YKC 02 20-08-30. EP	MBC 03 20-34-41. EP
MBC 01 13-59-04.0 EP	RES 02 20-10-28.0 EPD	OTT 03 20-46-26. EP
ALE 01 15-44-48. EP	MBC 02 20-10-31.1 EPC	MBC 03 20-49-57. EP
MBC 01 16-37-54.5 EP	MBC 02 20-21-10.5 IPC	MBC 03 21-37-00.5 EP
RES 01 18-29-50. EP	EDM 02 20-52-43. EP	YKC 03 21-40-56. EP
MBC 01 18-30-12. EP	MBC 02 20-54-31.9 EPC	MBC 03 21-41-39.0 EP
PNT 01 18-31-34. EP	YKC 02 22-27-01. EP	RES 03 21-42-21. EP
YKC 01 18-33-44. EP	CMC 02 22-27-07. IPC	MBC 04 00-40-17.5 EP
MBC 01 18-35-50.3 EP	VIC 02 22-27-25. EP	YKC 04 01-09-39. EP
OTT 01 18-37-00.0 EP	PNT 02 22-27-40.6 IPC	ALE 04 01-12-23. EP
MBC 01 20-57-37.4 EP	EDM 02 22-27-44. EP	MBC 04 01-56-41. EPD
MBC 01 22-18-55.2 EPC	MBC 02 22-27-51.8 EPD	VIC 04 03-26-09. EP
ALE 02 00-43-28. EP	RES 02 22-28-42.0 IPC	ALE 04 03-53-55. EP
MBC 02 01-06-28.5 EPC	ALE 02 22-29-45. EP	MBC 04 04-34-01.7 IPD
ALE 02 01-06-53. EP	SCH 02 22-31-08. EPD	ALE 04 07-11-53. EP
CMC 02 01-07-11. EP	OTT 02 22-31-24.6 EP	MBC 04 07-12-44.5 EPC
RES 02 01-07-17.0 IPD	SHF 02 22-31-30. EP	YKC 04 07-13-54. EP
YKC 02 01-07-37. EPC	SIC 02 22-31-32.8 EPD	MBC 04 07-51-30.6 EPC
VIC 02 01-08-16. EPD	ALE 03 02-16-36. EP	ALE 04 08-44-33. EP
EDM 02 01-08-25. EP	EDM 03 02-43-41. EP	MBC 04 09-39-38. EP
PNT 02 01-08-26.4 IPC	MBC 03 03-57-32.4 EP	EDM 04 11-33-39. EPC
FBC 02 01-08-57.0 EPC	MBC 03 06-04-15. EP	MBC 04 12-40-21.6 EPC
FBC 02 01-08-57.2 IPD	MBC 03 06-40-49. EP	MBC 04 15-05-45.6 EP
OTT 02 01-10-32.0 EP	ALE 03 06-45-44. EP	MBC 04 16-30-57.5 EP
LND 02 01-10-35. EP	MBC 03 08-00-04.7 EP	ALE 04 16-34-58. EP
ALE 02 01-12-30. EP	MBC 03 09-07-34. EP	MBC 04 17-09-13. EP
MBC 02 01-35-00.9 EPC	MBC 03 10-53-49. EP	MBC 04 20-19-32. EP
ALE 02 02-04-50. EP	MBC 03 11-34-03.9 EPD	MBC 04 21-07-20.3 EPC
ALE 02 02-25-42. EP	PNT 03 13-00-35.6 EPC	MBC 04 23-07-25.5 EPC
ALE 02 03-11-54. EP	EDM 03 13-00-36. EPD	MBC 05 01-38-31. EP
MBC 02 04-42-26.3 EPC	MBC 03 13-02-17.2 IPD	MBC 05 02-51-33. EP
MBC 02 07-36-48.0 EP	CMC 03 13-43-10. EP	MBC 05 03-34-58.9 EPD
EDM 02 10-00-43. EP	YKC 03 13-43-11.5 IPC	RES 05 03-35-24.0 EP
EDM 02 10-42-10. EP	PHC 03 13-43-19. EP	MBC 05 03-44-06.7 EP
ALE 02 10-58-50. EP	MBC 03 13-43-40.5 EPC	ALE 05 03-44-34. EP
EDM 02 11-33-41. EP	VIC 03 13-43-54. EP	CMC 05 03-44-41. EP

FIRST ARRIVALS AT CANADIAN STATIONS FOR OCT., 1964

RES 05 03-44-50.0 EP	SCB 06 07-30-13. EPD	CMC 06 20-31-54. EP
YKC 05 03-45-03. EP	OTT 06 07-30-28.0 EP	YKC 06 20-32-21.6 IPC
VIC 05 03-45-26. EP	SHF 06 07-30-36. EP	MBC 06 20-50-19. EP
PNT 05 03-45-36.6 EPD	HAL 06 07-30-40. EP	MBC 06 21-49-51.5 EPD
SCH 05 03-47-14. EP	VIC 06 07-30-40. EP	MBC 06 22-25-05.2 EP
OTT 05 03-47-45. EP	PNT 06 07-30-41. EP	MBC 06 22-40-05.3 EP
MBC 05 04-13-53.5 EP	EDM 06 07-30-53. EP	MBC 06 23-24-48.6 EPC
VIC 05 05-21-01. EP	MBC 06 07-33-57.1 EPC	MBC 07 01-01-31.9 EPD
PNT 05 08-42-31.0 EPD	MBC 06 07-36-32.5 EPC	MBC 07 04-05-28.0 EP
MBC 05 08-43-51. EP	MBC 06 10-05-33. EP	CMC 07 04-05-32. IPD
MBC 05 09-52-00.2 EPC	PNT 06 10-15-18. EP	YKC 07 04-05-32. EP
ALE 05 10-19-26. EP	MBC 06 10-17-55. EP	OTT 07 04-10-57.5 EP
MBC 05 12-07-13.5 EP	MBC 06 11-03-31. EP	ALE 07 07-50-16. EP
MBC 05 12-37-35. EP	ALE 06 14-38-55. EP	MBC 07 11-10-19.2 EP
VIC 05 14-11-27. EP	STJ 06 14-39-37.5 EP	PNT 07 11-10-36. EP
PNT 05 14-11-41.5 EPD	FBC 06 14-39-45.2 IPC	EDM 07 11-10-51. EP
MBC 05 14-17-15. EP	SCH 06 14-40-10. EPD	MBC 07 11-13-21.4 EP
ALE 05 15-26-58. EP	MBC 06 14-40-17.5 EPD	MBC 07 11-55-51. EP
PNT 05 21-21-16. EP	ALE 06 14-40-19.3 IPD	MBC 07 13-38-16.0 EP
MBC 05 22-20-01.1 EPC	SIC 06 14-40-48.0 EPD	MBC 07 13-51-27. EP
ALE 05 22-20-26. EP	SHF 06 14-41-00. EPC	MBC 07 15-00-26.8 EPD
RES 05 22-20-42.0 EP	FBC 06 14-41-10.4 IPD	MBC 07 16-07-46. EP
VIC 05 22-21-06. EPC	OTT 06 14-41-15.0 EP	MBC 07 16-20-00. EP
EDM 05 22-21-24. EP	RES 06 14-41-23.5 IPC	MBC 07 17-15-12. EP
MBC 05 22-24-08.8 EP	YKC 06 14-41-29. EPD	MBC 07 17-32-55. EP
RES 05 22-24-49.0 EP	MBC 06 14-41-41.0 IPD	MBC 07 18-43-05.7 EP
MBC 05 22-52-18.8 EP	HAL 06 14-41-56. IPD	YKC 07 20-09-32. EP
VIC 05 23-06-07. EPD	EDM 06 14-42-13. IPD	PNT 07 20-10-01.0 EP
MBC 05 23-08-35.0 EPC	SHF 06 14-42-23. EP	MBC 07 20-10-09.7 IPD
MBC 06 01-04-16.9 EPC	OTT 06 14-42-38.4 EP	EDM 07 20-10-10. EPC
MBC 06 01-13-20. EP	PNT 06 14-42-39. EP	RES 07 20-10-59. EP
CMC 06 01-42-02. EP	VIC 06 14-42-46. EP	ALE 07 20-11-59. EP
PNT 06 01-42-04.7 EPC	YKC 06 14-42-52.0 IPD	MBC 07 20-18-10. EP
EDM 06 01-42-21. EP	SCB 06 14-42-58. IPD	ALE 07 21-11-37. EP
MBC 06 01-42-28.2 EPD	VIC 06 14-44-11. EP	MBC 07 22-19-35.6 EP
ALE 06 01-44-07. EP	MBC 06 15-10-40. EP	MBC 07 23-16-00.5 EP
MBC 06 02-00-22.5 EP	MBC 06 15-36-37. EP	MBC 07 23-18-11. EP
PNT 06 02-26-32. EP	CMC 06 15-41-01. EP	MBC 07 24-04-52.0 EP
EDM 06 02-26-40. EP	MBC 06 15-44-24.5 EPD	ALE 08 02-32-01. EP
VIC 06 02-26-40. EP	OTT 06 16-41-15.0 EP	EDM 08 05-01-15. EP
MBC 06 02-29-26.4 IPD	OTT 06 16-42-38.0 EP	PNT 08 09-16-10. EP
ALE 06 02-30-07. EP	MBC 06 17-44-30.4 IP	VIC 08 10-05-08. EP
MBC 06 03-05-52. EP	MBC 06 17-47-24. EP	MBC 08 10-40-03.7 EP
MBC 06 04-18-14. EP	ALE 06 18-28-40. EP	MBC 08 10-52-21. EP
MBC 06 06-23-29.9 EPD	RES 06 18-30-20. EP	MBC 08 10-58-02.4 EPC
ALE 06 06-23-35. EP	EDM 06 18-30-31. EP	MBC 08 11-07-34.5 EPD
RES 06 06-24-02.8 IPC	MBC 06 18-30-50. EP	MBC 08 11-44-43.0 EP
VIC 06 06-24-45. EP	MBC 06 19-26-02. EP	MBC 08 12-34-38.8 EPC
PNT 06 06-24-52. EP	MBC 06 19-36-04.5 EP	EDM 08 12-41-08. EPC
EDM 06 06-24-55. EPC	MBC 06 20-31-07.8 IPC	MBC 08 12-44-21.0 EPD

FIRST ARRIVALS AT CANADIAN STATIONS FOR OCT., 1964

VIC 08 14-14-13. EP	SIC 09 19-46-49. EPD	RES 10 19-43-51.0 EP
MBC 08 15-41-27.5 EPD	VIC 09 19-59-57. EP	ALE 10 19-44-52. EP
MBC 08 16-39-41.2 EP	YKC 09 20-00-03. EP	FBC 10 19-45-30.5 EP
MBC 08 16-59-30.0 EPC	CMC 09 20-00-07. EP	SCH 10 19-46-23. EP
CMC 08 16-59-30. EP	PNT 09 20-00-15. EP	SHF 10 19-46-47. EP
EDM 08 16-59-51. EP	PNT 09 20-00-15. EP	CMC 10 20-10-12. EP
FBC 08 17-02-01.0 EPC	EDM 09 20-00-31. EP	YKC 10 20-10-13. EP
FBC 08 18-21-14.0 IPD	MBC 09 20-00-37.4 EPC	VIC 10 20-10-41. EP
MBC 08 20-27-57. EP	RES 09 20-01-23.0 EP	MBC 10 20-10-51.9 EPD
MBC 08 22-07-49.5 EPD	ALE 09 20-02-18. EP	PNT 10 20-10-55.5 IPC
MBC 09 00-47-02.2 EP	FBC 09 20-03-07.4 EP	EDM 10 20-11-00. IP
VIC 09 02-27-34. EP	SCH 09 20-03-48. EP	RES 10 20-11-43.0 EP
MBC 09 04-41-35.8 EPC	MBC 09 20-17-07.0 EPD	ALE 10 20-12-44. EP
CMC 09 09-15-20. EP	MBC 09 20-48-22.0 EP	FBC 10 20-13-25.2 EPC
YKC 09 09-15-28. EP	RES 09 20-49-20. EP	SCH 10 20-14-16. EP
EDM 09 09-16-06. EP	MBC 09 20-54-03.7 EPC	OTT 10 20-14-37.5 EP
MBC 09 09-16-12.0 EPD	RES 09 20-54-33. EPC	SIC 10 20-14-40.5 EPC
RES 09 09-17-03. EP	VIC 09 21-46-03. EPD	SHF 10 20-14-40. EPC
MBC 09 10-05-40.5 EP	PNT 09 21-46-16.2 EPD	HAL 10 20-15-24. EP
YKC 09 10-05-59. EP	EDM 09 21-46-44. IPD	FBC 10 20-24-34.6 EPC
RES 09 10-06-46. EP	YKC 09 21-47-07. EP	ALE 10 21-40-30. EP
EDM 09 11-36-26. EP	MBC 09 21-47-40.5 EPD	MBC 11 00-04-34. EP
MBC 09 11-38-08.2 EPC	MBC 09 22-11-36.0 EP	MBC 11 00-56-50. EPC
MBC 09 12-52-56.3 IPC	RES 09 22-12-25. EP	MBC 11 01-23-09. EP
ALE 09 12-53-17. EP	MBC 09 23-02-53. EP	MBC 11 03-09-22.2 EPD
RES 09 12-53-32.8 EPC	MBC 10 00-12-11.6 EPD	RES 11 03-10-13. EP
YKC 09 12-53-38.0 IPC	MBC 10 04-59-01.9 EPD	PNT 11 03-10-42. EP
VIC 09 12-53-49. EPD	YKC 10 05-00-17. EP	EDM 11 03-10-50. IPC
PNT 09 12-53-59. EP	MBC 10 06-15-58. EP	ALE 11 04-21-01. EP
EDM 09 12-54-07. EPC	MBC 10 07-40-16. EP	MBC 11 06-15-14. EP
MBC 09 13-50-22.2 EPD	PNT 10 07-58-02. EP	MBC 11 07-36-34.2 EP
PNT 09 14-03-04. EP	EDM 10 07-58-12. EP	MBC 11 08-52-21.9 EP
VIC 09 14-03-07. EP	MBC 10 08-01-01.0 EPC	MBC 11 09-29-06.5 EP
EDM 09 14-03-51. IPD	EDM 10 08-33-41. EPD	VIC 11 10-14-18. EP
YKC 09 14-05-29. EP	YKC 10 08-34-37. EP	PNT 11 10-14-38.7 EPC
RES 09 14-07-27.0 EPC	MBC 10 08-36-22.3 EP	EDM 11 10-15-20. IPC
MBC 09 14-07-30.9 EPC	EDM 10 11-33-39. EPC	YKC 11 10-15-54.0 IPC
MBC 09 15-12-04.0 EP	MBC 10 11-36-16. EP	CMC 11 10-16-16. EP
OTT 09 19-33-48.8 EPC	MBC 10 14-16-43. EP	MBC 11 10-16-52.0 EPC
SIC 09 19-34-30.0 IPC	MBC 10 16-19-14. EP	RES 11 10-17-19.0 EPC
SCH 09 19-35-06. IPC	RES 10 16-19-42. EP	ALE 11 10-18-05.2 EPC
EDM 09 19-36-08. IPC	MBC 10 16-41-38.0 EPD	FBC 11 10-18-08.0 IPD
FBC 09 19-36-09.0 IPC	MBC 10 16-47-59.0 EP	SHF 11 10-18-09. EP
PNT 09 19-36-15. EP	MBC 10 16-56-40. EP	SCH 11 10-18-23. EPD
VIC 09 19-36-27. EP	YKC 10 19-42-19. EP	SIC 11 10-18-27.2 IPD
YKC 09 19-36-52.5 IPC	CMC 10 19-42-20. EP	MBC 11 10-34-17.5 EP
CMC 09 19-37-17. IPC	VIC 10 19-42-49. EP	MBC 11 11-24-10.7 EP
RES 09 19-37-29.0 EPC	MBC 10 19-42-59.7 EPD	MBC 11 12-59-11. EP
MBC 09 19-37-59.0 IPC	PNT 10 19-43-03. EP	SHF 11 14-29-45. EP
ALE 09 19-38-09.6 IPC	EDM 10 19-43-08. IPC	SIC 11 14-30-07.2 IPC

FIRST ARRIVALS AT CANADIAN STATIONS FOR OCT., 1964

SCH 11 14-30-37. EPD	MBC 12 16-12-40. EP	MBC 13 23-13-14.3 IPC
VIC 11 14-31- . EP	MBC 12 19-44-19.0 EP	YKC 13 23-14-33. EP
EDM 11 14-31-15. EP	MBC 12 20-44-56.7 EPD	EDM 13 23-15-20. EP
PNT 11 14-31-23. EP	MBC 12 22-07-28.3 EPD	MBC 13 23-27-48.2 EP
YKC 11 14-31-54. EP	VIC 12 22-07-43. EP	MBC 14 00-07-20.3 EPD
MBC 11 14-32-43. EP	OTT 12 22-07-58.0 EP	MBC 14 03-15-02.6 EPD
MBC 11 18-00-40.5 EP	EDM 12 22-08-03. EPC	ALE 14 03-15-28. EP
MBC 11 21-28-34. EP	SHF 12 22-08-08. EP	CMC 14 03-15-32. EP
ALE 11 21-28-37. EP	YKC 12 22-08-48. EP	RES 14 03-15-43. EP
CMC 11 21-29-00. EP	MBC 12 22-34-37.5 EPC	YKC 14 03-15-53. EP
RES 11 21-29-00.0 EP	MBC 13 00-40-24. EP	VIC 14 03-16-07. EP
YKC 11 21-29-17. EP	MBC 13 01-02-29.8 EPC	EDM 14 03-16-18. EP
VIC 11 21-33-30. EP	ALE 13 01-02-34. EP	MBC 14 03-34-20.5 EP
EDM 11 21-33-35. EP	RES 13 01-02-56. EPD	MBC 14 05-08-30.5 EP
SCH 11 21-34-05. EP	ALE 13 01-50-50. EP	MBC 14 05-56-19.6 EPC
OTT 11 21-34-11.5 EP	MBC 13 02-29-19.8 EPD	MBC 14 08-20-55.2 EPD
LND 11 21-34-18. EP	ALE 13 02-29-56. EP	MBC 14 11-26-49.0 EPC
ALE 11 21-45-12. EP	RES 13 02-30-06.8 EPD	MBC 14 12-02-03.9 EPD
YKC 11 22-06-03. EP	VIC 13 02-30-24. EP	MBC 14 12-19-53. EP
EDM 11 22-06-31. EP	EDM 13 02-30-45. EP	MBC 14 13-57-11.8 EPD
MBC 11 22-06-40. EP	MBC 13 03-06-51.5 EP	MBC 14 17-36-43.5 EP
RES 11 22-07-25.0 EP	ALE 13 03-16-35. EP	ALE 14 17-38-04. EP
MBC 11 23-45-08.5 EP	VIC 13 03-25-27. EP	MBC 14 18-14-25. EP
MBC 11 23-52-15. EP	EDM 13 03-26-07. EPD	RES 14 18-15-07. EP
VIC 12 01-38-10. EP	MBC 13 05-45-00. EP	MBC 14 20-45-29. EP
MBC 12 05-26-39. EP	MBC 13 07-08-49. EP	MBC 14 20-52-49. EP
MBC 12 06-08-24.2 EPC	MBC 13 08-36-50.8 EPD	MBC 14 21-15-23.4 EP
EDM 12 06-08-28. EP	MBC 13 08-54-56. EP	MBC 14 22-21-03.6 EPC
YKC 12 06-10-45. EP	MBC 13 10-40-44.2 EPC	ALE 14 22-21-14. EP
MBC 12 06-11-13.1 EPD	MBC 13 10-48-55. EP	OTT 14 23-04-41.5 EP
ALE 12 06-12-53. EP	YKC 13 10-52-20. EP	MBC 15 02-20-23.8 EPD
MBC 12 08-12-07. EP	EDM 13 10-52-26. EP	MBC 15 04-59-16.5 EPD
RES 12 08-48-42. EP	YKC 13 14-04-26. EP	ALE 15 05-28-34. EP
MBC 12 08-48-46. EP	CMC 13 14-04-28. EP	MBC 15 06-06-19.1 EPD
EDM 12 08-48-55. EP	MBC 13 14-04-56.4 EPD	MBC 15 06-39-36.3 EPC
MBC 12 08-55-21.5 EPC	EDM 13 14-05-02. EP	EDM 15 06-40-03. EP
MBC 12 09-34-02.3 EPC	RES 13 14-05-46.0 EPD	MBC 15 13-50-40.5 EP
ALE 12 09-34-21. EP	ALE 13 14-06-40.0 EPC	MBC 15 14-01-00. EPC
MBC 12 10-25-34.8 EP	MBC 13 14-29-47.6 EP	ALE 15 14-19-37. EP
VIC 12 11-12-22. EP	MBC 13 16-38-07.4 EP	MBC 15 14-39-25. EP
ALE 12 12-47-16. EP	EDM 13 16-38-18. EP	MBC 15 15-40-50.6 EP
MBC 12 13-32-51.4 EPC	ALE 13 16-39-52.0 EPC	MBC 15 17-52-00.0 EPC
VIC 12 13-56-41. EPD	MBC 13 17-19-46.5 EPD	FBC 15 17-54-41.0 IPD
MBC 12 14-27-17. EP	MBC 13 17-38-38.7 EP	MBC 15 18-35-02.5 EP
MBC 12 15-56-01.5 EPC	MBC 13 19-07-02.5 EP	MBC 15 18-47-02. EP
ALE 12 15-56-11. EP	MBC 13 19-09-47.0 EPD	MBC 15 20-35-23.7 EPC
CMC 12 15-56-23. EP	MBC 13 19-28-28.5 EP	CMC 15 20-35-57. EP
RES 12 15-56-28.3 EPC	SHF 13 20-14-29. EP	ALE 15 20-35-58. EPC
YKC 12 15-56-38. EP	OTT 13 20-15-32.5 EP	RES 15 20-36-10.5 IPC
VIC 12 15-56-40. EP	SCH 13 20-22-24. EP	YKC 15 20-36-14. EP

FIRST ARRIVALS AT CANADIAN STATIONS FOR OCT., 1964

VIC 15 20-36-34. EP	MBC 15 23-54-21. EP	MBC 16 07-33-02.4 EP
PNT 15 20-36-45. EP	RES 15 23-55-20. EP	FBC 16 07-35-20.8 IPC
FBC 15 20-37-47.1 IPC	MBC 16 01-24-30. EP	FBC 16 07-35-45.0 IPC
SCH 15 20-38-38. EPC	MBC 16 01-45-17. EP	MBC 16 07-37-01.0 EP
OTT 15 20-39-06.5 EP	RES 16 01-46-05.0 IPD	RES 16 07-37-48.0 EP
LND 15 20-39-07. EP	EDM 16 01-46-58. EP	EDM 16 07-38-30. EP
SHF 15 20-39-07. EPC	MBC 16 03-12-45. EP	FBC 16 07-39-24.3 IPC
SCB 15 20-39-08. EP	RES 16 03-13-32.0 EP	MBC 16 07-45-53.0 EP
HAL 15 20-39-32. EP	MHC 16 03-21-13.4 EP	CMC 16 07-46-22. EP
MBC 15 20-44-05.5 EP	EDM 16 04-11-27. EP	RES 16 07-46-41.0 IP
RES 15 20-44-51.0 EPD	MBC 16 04-11-29.0 EPC	EDM 16 07-47-22. EP
FBC 15 20-46-28.0 IPC	ALE 16 04-13-09. EP	FBC 16 07-48-16.8 IPC
SCH 15 21-12-45. EPD	MBC 16 05-05-18. EP	MBC 16 08-00-10. EPC
MBC 15 21-15-18. EPD	MBC 16 05-18-08. EP	RES 16 08-00-57.0 EP
ALE 15 21-15-42. EP	VIC 16 06-27-56. EP	EDM 16 08-01-39. EP
MBC 15 21-20-05.4 EP	PNT 16 06-28-07. EP	FBC 16 08-02-32.5 EPC
MBC 15 21-28-00.5 EPD	EDM 16 06-28-31. EP	MBC 16 08-14-15. EP
RES 15 21-28-47.0 EPD	MBC 16 06-29-19.4 EP	MBC 16 08-27-01.1 EPC
MBC 15 21-33-29. EP	MBC 16 06-33-31.5 EPC	CMC 16 08-27-33. EP
RES 15 21-34-16.0 EPD	FBC 16 06-33-58.6 EP	ALE 16 08-27-35. EP
MBC 15 21-38-58.0 EPD	MBC 16 06-40-02.2 EP	RES 16 08-27-47.0 EP
RES 15 21-39-44.5 EPD	MBC 16 06-46-07.5 EPD	YKC 16 08-27-52. EP
MBC 15 21-43-41.6 EP	MBC 16 07-08-12.7 EPC	VIC 16 08-28-13. EP
MBC 15 21-58-27. EP	CMC 16 07-08-43. EP	PNT 16 08-28-24. IPD
RES 15 22-26-00. EP	ALE 16 07-08-46. EP	EDM 16 08-28-30. IP
FBC 15 22-36-32.8 EP	RES 16 07-08-58.5 IPC	FBC 16 08-29-24.3 IPC
MBC 15 22-44-08.5 EP	YKC 16 07-09-04. EP	SCH 16 08-30-15. EP
RES 15 22-44-55.0 EP	VIC 16 07-09-23. EP	LND 16 08-30-45. EP
MBC 15 22-49-03.8 EP	PNT 16 07-09-33. EPC	OTT 16 08-30-45.4 EP
RES 15 22-49-51.0 EP	EDM 16 07-09-41. EP	MBC 16 08-31-34.0 EP
FBC 15 22-51-27.4 EPD	FBC 16 07-10-35.8 IPD	FBC 16 08-33-56.6 IPD
SCH 15 23-01-07. EPD	SCH 16 07-11-26. EP	MBC 16 08-42-04.8 EP
MBC 15 23-03-40.5 EP	OTT 16 07-11-54.0 EP	RES 16 08-42-51.0 EP
YKC 15 23-04-12. EP	LND 16 07-11-56. EP	EDM 16 08-43-34. EP
CMC 15 23-04-21. EP	SHF 16 07-11-56. EP	FBC 16 08-44-28.1 IPC
PNT 15 23-04-23. EP	SCB 16 07-11-57. EP	FBC 16 08-45-45.4 IPD
MBC 15 23-04-46. EPC	STJ 16 07-12-20.0 IPC	MBC 16 08-46-08.8 EP
RES 15 23-05-32. EP	HAL 16 07-12-21. EP	RES 16 08-46-56.0 EP
ALE 15 23-06-26. EP	MBC 16 07-15-43. EP	EDM 16 08-47-37. EPD
FBC 15 23-07-27.6 EPD	CMC 16 07-15-49. EP	MBC 16 08-55-59.6 EP
YKC 15 23-13-54. EP	EDM 16 07-17-11. EP	EDM 16 08-57-28. EP
CMC 15 23-14-03. EP	MBC 16 07-19-44. EPD	MBC 16 09-07-22.6 EP
PNT 15 23-14-04. EP	MBC 16 07-21-15.6 EPC	EDM 16 09-08-53. EP
EDM 15 23-14-22. EP	MBC 16 07-25-39.5 EP	MBC 16 09-11-23.6 EP
MBC 15 23-14-26.2 EPC	RES 16 07-30-04.0 EP	MBC 16 09-26-50.7 EPC
RES 15 23-15-13. EP	MBC 16 07-30-17.7 EPC	CMC 16 09-27-23. EP
ALE 15 23-16-07. EP	ALE 16 07-30-52. EP	ALE 16 09-27-26. EP
FBC 15 23-17-10.0 IPC	PNT 16 07-31-40. EPD	RES 16 09-27-37.0 EP
MBC 15 23-28-32.7 EP	EDM 16 07-31-46. EP	YKC 16 09-27-46. EP
MBC 15 23-43-56. EP	FBC 16 07-32-41.1 IPC	VIC 16 09-28-01. EP

FIRST ARRIVALS AT CANADIAN STATIONS FOR OCT., 1964

PNT 16 09-28-12. EP	MBC 16 15-57-15.4 EP	MBC 17 08-01-52.2 EP
EDM 16 09-28-19. EPC	MBC 16 16-01-02.3 EP	VIC 17 08-06-32. EP
FBC 16 09-29-13.4 IPC	RES 16 16-01-49.0 EP	CMC 17 08-26-00. EP
SCH 16 09-30-04. EPD	MBC 16 16-07-01.9 EPD	MBC 17 08-56-26.3 EPD
OTT 16 09-30-32.8 EP	MBC 16 17-38-02. EP	ALE 17 09-59-58. EP
LND 16 09-30-35. EP	PNT 16 18-37-46. EP	FBC 17 10-00-40.1 EP
SHF 16 09-30-35. EP	ALE 16 19-17-38. EP	SCH 17 10-00-56. EP
MBC 16 09-34-39.8 EPC	MBC 16 20-27-10. EP	RES 17 10-01-00. EP
FBC 16 09-37-04.0 IPC	MBC 16 23-12-23.0 EP	MBC 17 10-01-17.6 EP
MBC 16 09-40-17. EP	RES 16 23-13-09.0 EP	HAL 17 10-01-18. EP
MBC 16 10-03-07.0 EPC	MBC 16 23-51-23.2 EP	OTT 17 10-02-00.8 EP
RES 16 10-03-54.0 EP	RES 16 23-52-09.0 EP	CMC 17 10-02-04. EP
EDM 16 10-04-36. EP	FBC 16 23-53-45.1 EPC	EDM 17 10-03-04. EP
MBC 16 10-59-33.6 EP	MBC 17 00-51-00. EP	MBC 17 10-22-36.0 EPC
RES 16 11-00-20.0 EP	RES 17 00-51-50.0 EPD	RES 17 10-23-22.5 EPC
EDM 16 11-01-02. EP	MHC 17 01-09-40. EP	EDM 17 10-24-04. EP
MBC 16 11-07-08. EP	CMC 17 01-10-08. EP	FBC 17 10-24-58.5 EP
RES 16 11-07-53.0 EP	MBC 17 01-51-54.6 EPD	MBC 17 12-05-55.1 EP
EDM 16 11-08-37. EP	CMC 17 01-52-00. EP	EDM 17 12-06-14. EP
FBC 16 11-09-30.1 EPC	OTT 17 01-57-36.5 EP	FBC 17 12-10-09.2 EPD
MBC 16 11-22-44. EP	YKC 17 02-03-36. EP	MBC 17 12-17-17.8 EPC
MBC 16 11-33-15.3 EPD	YKC 17 02-03-42.6 IPD	ALE 17 12-17-43. EP
RES 16 11-34-01.0 EP	CMC 17 02-03-43. EP	CMC 17 12-17-47. EP
EDM 16 11-34-43. EP	VIC 17 02-03-59. EP	RES 17 12-17-59.0 EPC
FBC 16 11-36-37.9 IPD	PNT 17 02-04-13. EP	EDM 17 12-18-41. EP
MBC 16 11-58-47. EP	EDM 17 02-04-19. EPD	PNT 17 12-35-00. EP
MBC 16 12-07-02.5 EP	MBC 17 02-04-25.6 EPD	VIC 17 12-47-12. EP
MBC 16 12-12-39.2 EPC	RES 17 02-05-14.0 EPD	RES 17 13-37-46.0 EP
RES 16 12-13-26.0 EP	ALE 17 02-06-16. EP	MBC 17 13-51-00.5 EP
EDM 16 12-14-08. EPC	FBC 17 02-06-52.7 IPD	OTT 17 14-15-51.5 EP
FBC 16 12-15-02.6 IPD	SCH 17 02-07-39. EP	LND 17 14-33-46. EP
MBC 16 12-27-27.7 EPC	OTT 17 02-07-58.0 EP	ALE 17 14-34-07. EP
CMC 16 12-28-00. EP	MBC 17 02-38-55.5 EPC	MBC 17 14-34-39.5 EP
RES 16 12-28-14.0 EP	ALE 17 02-39-20. EP	ALE 17 14-41-32. EP
FBC 16 12-29-51.3 IPD	RES 17 02-39-35.5 EPD	RES 17 14-57-37.0 EP
MBC 16 12-46-03. EPC	MBC 17 03-30-51.8 EPC	ALE 17 14-57-50. EP
ALE 16 12-46-36. EP	EDM 17 03-35-56. EPC	MBC 17 14-58-19. EP
CMC 16 12-46-38. EP	SCH 17 03-36-22. EPD	ALE 17 15-07-57. EP
RES 16 12-46-48.0 EP	MBC 17 03-46-12. EP	MBC 17 20-42-49.2 EP
EDM 16 12-47-31. EP	MBC 17 06-09-57.5 EP	MBC 18 02-50-02. EP
FBC 16 12-48-24.7 IPD	ALE 17 06-15-53. EP	OTT 18 02-57-07.0 EP
SCH 16 12-49-15. EPD	MBC 17 06-36-32.9 EPC	SCH 18 02-58-26. EP
MBC 16 13-09-16. EP	MBC 17 06-43-24.7 IPC	EDM 18 02-59-04. IPC
MBC 16 13-38-04.7 EP	CMC 17 06-44-03. IPC	PNT 18 02-59-07. IPC
ALE 16 13-38-39. EP	YKC 17 06-44-28. EP	MBC 18 03-01-02.5 IPC
RES 16 13-38-51.0 EP	FBC 17 06-45-28.6 IPC	ALE 18 03-01-18. EP
EDM 16 13-39-34. EP	MBC 17 06-53-48. EP	ALE 18 03-18-18. EP
FBC 16 13-40-27.8 EPC	RES 17 06-54-36.5 EPC	RES 18 04-44-20. EP
FBC 16 14-08-51.2 EPC	EDM 17 06-55-18. EPC	MBC 18 06-25-08.4 EPD
MBC 16 14-42-35.5 EP	MBC 17 07-13-36.1 EP	CMC 18 06-25-40. EPD

FIRST ARRIVALS AT CANADIAN STATIONS FOR OCT., 1964

ALE 18 06-25-43. EP	PNT 18 18-35-44. EP	MBC 20 11-34-13.0 EP
RES 18 06-25-55.0 EPD	EDM 18 18-36-05. EPC	MBC 20 15-14-03.5 EPC
YKC 18 06-26-00. EP	MBC 18 18-40-09.5 EP	MBC 20 19-39-24. EP
PNT 18 06-26-31. IPC	MBC 18 20-01-23. EP	MBC 20 20-29-58.5 EP
EDM 18 06-26-38. EPD	MBC 18 20-14-51.0 EP	MBC 20 22-55-45. EP
OTT 18 06-28-51.8 EP	ALE 18 21-36-10. EP	MBC 20 23-26-32.5 EP
MBC 18 07-17-45. EP	MBC 18 21-37-11.5 EPD	FBC 20 23-43-45.2 IPC
MBC 18 09-24-19. EP	MBC 18 21-49-36. EP	ALE 20 23-45-53. EP
EDM 18 09-25-24. EP	EDM 18 21-50-04. EP	MBC 20 23-45-59.6 EPD
YKC 18 09-26-02. EP	RES 18 21-50-33. EP	YKC 20 23-57-17. EP
EDM 18 10-53-29. EPC	PNT 18 22-43-12. EPC	MBC 20 23-58-48.2 EPC
SCH 18 10-53-36. EP	ALE 18 22-46-15. EP	MBC 21 02-24-15.4 EPC
MBC 18 10-55-58.8 EPC	MBC 18 22-47-19. EPC	PNT 21 02-25-20. EP
PNT 18 12-03-20. EP	MBC 19 01-34-55.8 EP	EDM 21 02-25-29. EP
MBC 18 12-45-24. EP	EDM 19 01-35-08. EP	MBC 21 03-12-28.0 EPD
ALE 18 12-45-30. EP	MBC 19 02-14-40.5 EPC	MBC 21 03-24-27. EP
CMC 18 12-45-44. EP	MBC 19 02-27-19.2 EPC	MBC 21 04-09-23.3 EPD
RES 18 12-45-50.0 EP	MBC 19 03-56-17. EP	MBC 21 06-40-43.5 EP
YKC 18 12-45-59. EPC	EDM 19 04-54-33. EP	MBC 21 06-41-40. EPC
PNT 18 12-46-08. EP	EDM 19 05-09-26. EP	PNT 21 07-40-12. EP
EDM 18 12-46-18. EP	MBC 19 06-41-05. EPC	EDM 21 07-40-31. IPD
MBC 18 12-49-39.3 EP	EDM 19 12-44-31. EP	VIC 21 07-40-39. EP
ALE 18 12-49-43. EP	MBC 19 12-54-11.7 EPC	PHC 21 07-41-21. EP
CMC 18 12-49-47. EP	MBC 19 13-42-40.5 EPC	YKC 21 07-42-33. EP
RES 18 12-49-49.0 IP	MBC 19 15-42-00.5 EPD	LND 21 07-43-24.5 EP
YKC 18 12-49-53. EPC	ALE 19 15-42-37. EP	CMC 21 07-43-37. EP
VIC 18 12-49-54. EPD	RES 19 15-42-47.5 EPD	SCB 21 07-43-39. EPD
FBC 18 12-50-14.9 IPC	YKC 19 16-33-40. EP	OTT 21 07-43-57.0 EP
SCH 18 12-50-18. EPD	CMC 19 16-33-43. EP	RES 21 07-44-46.0 EPD
LND 18 12-50-35. EP	MBC 19 16-34-13.5 EP	FBC 21 07-44-47.9 EPD
OTT 18 12-50-37.0 EP	PNT 19 16-34-14. EP	MBC 21 07-44-53.9 EPC
STJ 18 12-50-40. EP	RES 19 16-35-04.0 EPC	ALE 21 07-46-10. EP
HAL 18 12-50-49. IPD	ALE 19 16-36-02. EP	HAL 21 07-56-05. EP
CMC 18 12-55-27. EP	MBC 19 17-50-15. EP	MBC 21 08-46-33.5 EP
YKC 18 13-00-53.5 IPC	MBC 19 18-33-28. EP	MBC 21 09-37-53.5 EPC
CMC 18 13-00-58. EP	MBC 19 21-47-05. EP	MBC 21 12-01-44. EP
ALE 18 13-01-12. EP	RES 19 21-47-50.0 EP	MBC 21 12-57-33. EP
MBC 18 13-01-14.5 EP	ALE 19 22-55-45. EP	MHC 21 14-32-07.7 EP
MBC 18 13-03-45. EP	MBC 19 23-36-21.5 EP	MBC 21 14-37-42.0 EP
ALE 18 13-30-50. EP	VIC 20 01-01-23. EP	RES 21 14-38-32.0 EPC
MBC 18 13-31-54.3 EPC	PNT 20 01-01-31. EPC	ALE 21 14-39-26. EP
SCH 18 13-32-30. EPC	MBC 20 01-25-08. EP	MBC 21 14-55-21. EP
CMC 18 13-32-39. EP	MBC 20 05-51-07.0 EP	MBC 21 15-12-10. EP
EDM 18 13-33-47. EP	MBC 20 06-04-58. EP	RES 21 15-13-00. EP
CMC 18 16-02-07. EP	EDM 20 06-29-12. EP	MBC 21 16-57-43. EP
YKC 18 16-02-14. EP	MBC 20 06-29-16.7 EP	MBC 21 17-16-21.5 EPC
PNT 18 16-02-34. EP	ALE 20 06-30-57. EP	MBC 21 17-34-15.0 EP
MBC 18 16-02-43.6 EP	MBC 20 07-57-10.0 EP	MBC 21 17-59-03. EP
EDM 18 16-02-46. EP	MBC 20 08-22-47.5 EPC	PNT 21 20-04-07. EP
RES 18 16-03-38. EP	MBC 20 10-44-55.0 EPC	VIC 21 20-06- . EP

FIRST ARRIVALS AT CANADIAN STATIONS FOR OCT., 1964

PNT 21 21-09-04. EPD	RES 23 02-05-58.0 EPD	CMC 24 07-02-31. EP
ALE 21 23-20-22.9 IPD	CMC 23 02-06-09. IPC	YKC 24 07-03-02. IPD
MBC 21 23-20-50.5 EPC	VIC 23 02-06-11. EP	EDM 24 07-03-50. EPC
RES 21 23-21-11.0 EPD	ALE 23 02-06-24. EP	PNT 24 07-04-06. EP
CMC 21 23-21-35. EPC	PHC 23 02-06-30. EP	YKC 24 07-55-11. EP
YKC 21 23-22-02. IPC	MBC 23 02-06-38.6 EP	MBC 24 07-55-40. EP
FBC 21 23-22-04.1 IPD	HAL 23 02-25-08. EP	RES 24 07-56-32. EP
SCH 21 23-22-44. EPD	MBC 23 02-35-14. EP	MBC 24 08-57-45.2 EPC
EDM 21 23-22-45. EP	MBC 23 04-02-08. EP	RES 24 08-58-16. EP
VIC 21 23-22-47. EP	MBC 23 07-08-55. EP	YKC 24 08-58-39. EP
PNT 21 23-22-50. EP	VIC 23 10-40-57. EP	PNT 24 08-59-11. EP
SCB 21 23-28-10. EP	MBC 23 11-16-27. EP	EDM 24 08-59-14. IPD
MBC 22 03-11-37.5 EPC	ALE 23 11-17-04.5 EPC	MBC 24 13-53-06.3 EPD
ALE 22 03-12-00. EP	RES 23 11-17-14. EP	RES 24 13-53-59. EP
RES 22 03-12-19.0 EPC	PNT 23 11-17-46. EP	PNT 24 13-54-45. EP
VIC 22 03-12-58. EP	EDM 23 11-17-54. EP	EDM 24 13-54-49. EPC
PNT 22 03-13-09. EP	PNT 23 13-59-50. EP	RES 24 15-17-50. EP
EDM 22 03-13-13. EP	EDM 23 14-00-48. EP	EDM 24 15-18-22. EP
MBC 22 06-51-59.5 EPC	ALE 23 16-10-10. EP	MBC 24 15-35-33. EP
MBC 22 10-04-19.0 EPC	RES 23 16-12-07. EP	MBC 24 18-44-21.6 EPD
ALE 22 10-04-42. EP	MBC 23 19-36-18.3 IPD	ALE 24 18-44-43. EP
RES 22 10-05-00.4 IPD	MBC 23 19-54-19. EP	RES 24 18-45-10.0 EPD
VIC 22 10-05-29. EP	MBC 23 21-15-02. EP	YKC 24 18-45-55. EP
PNT 22 10-05-36. EP	CMC 23 21-15-30. EP	PNT 24 18-47-11. EP
EDM 22 10-05-45. EP	ALE 23 21-15-36. EP	SCH 24 18-48-13. EPC
FBC 22 10-06-26.3 EPC	RES 23 21-15-48.0 EPD	MBC 25 02-18-57.0 EPC
MBC 22 11-29-28.8 EPC	YKC 23 21-15-56. EP	OTT 25 03-51-58.0 EP
MBC 22 12-48-44.0 IPC	VIC 23 21-16-16. EP	EDM 25 03-52-44. EPC
ALE 22 12-49-10. EP	PNT 23 21-16-27. EPD	PNT 25 03-52-45. IPC
RES 22 12-49-21.0 EPC	MBC 23 21-16-29. EP	SCH 25 03-53-22. EPD
EDM 22 12-49-43. EP	EDM 23 21-16-34. EP	YKC 25 03-53-39. EP
LND 22 16-03-12.5 EP	FBC 23 21-17-24.4 IPC	CMC 25 03-54-07. EP
YKC 22 16-06-56. EPC	SCH 23 21-18-15. EPD	RES 25 03-54-29.0 EPD
MBC 22 16-08-35.3 IPC	OTT 23 21-18-45.5 EP	MBC 25 03-54-53.7 EPC
RES 22 16-13-53. EP	MBC 23 22-26-52. EP	OTT 25 06-34-05.0 EP
MBC 22 16-14-04.8 EP	RES 23 23-04-20. EP	SCH 25 06-35-18. EP
ALE 22 16-15-00. EP	MBC 24 00-48-45.0 EP	EDM 25 06-35-57. IPC
MBC 22 16-43-51. EP	ALE 24 00-49-19. EP	PNT 25 06-35-59. IPC
RES 22 19-28-01. EP	RES 24 00-49-30.0 EPD	YKC 25 06-36-45. EP
MBC 22 22-01-28.9 EPC	EDM 24 00-50-14. EP	FBC 25 06-36-55.4 IPD
MBC 22 23-49-20. EP	MBC 24 01-43-42.0 IPC	CMC 25 06-37-08. EP
HAL 23 02-01-31.5 EP	MBC 24 01-45-13.0 IPC	RES 25 06-37-26.0 EPC
OTT 23 02-02-13.5 EP	MBC 24 03-57-04. EP	MBC 25 06-37-50.4 IPC
SCB 23 02-02-17. EPC	PNT 24 06-10-09. EP	ALE 25 06-38-04.8 EPC
LND 23 02-02-23. EP	VIC 24 06-46-08. EP	ALE 25 08-04-46. EP
SCH 23 02-03-03. IPD	PNT 24 06-46-42. EP	RES 25 08-06-08. EP
FBC 23 02-04-18.1 IPC	EDM 24 06-48-03. EP	MBC 25 08-06-14.2 IPC
EDM 23 02-05-32. EPC	RES 24 06-51-23. EP	FBC 25 08-07-18.3 EPC
YKC 23 02-05-53. EP	MBC 24 07-01-38.5 IPC	CMC 25 08-07-25. EP
PNT 23 02-05-55. IPC	RES 24 07-01-47. EP	EDM 25 08-09-21. EPC

FIRST ARRIVALS AT CANADIAN STATIONS FOR OCT., 1964

OTT 25 08-09-44.0 IP	MBC 26 15-26-45.4 EPC	MBC 28 19-05-19.0 EP
PNT 25 08-09-51. EP	CMC 26 15-27-38. EP	RES 28 19-06-04. EP
PNT 25 10-13-54. EP	YKC 26 15-28-11. EPC	RES 28 19-16-34. EP
VIC 25 12-20-31. EPD	PNT 26 15-29-13. EP	ALE 28 19-45-08. EP
PNT 25 12-20-42. IPD	ALE 26 17-01-17. EP	MBC 28 19-46-00.2 EP
EDM 25 12-21-06. EP	MBC 26 20-19-10.5 IP	RES 28 19-46-09. EP
MBC 25 12-21-52.0 EP	ALE 26 20-19-15. EP	FBC 28 20-01-11.7 EPD
MBC 25 12-26-04.1 EPD	CMC 26 20-19-42. EPC	ALE 28 20-34-36. EP
RES 25 12-26-13.0 EPC	RES 26 20-19-42.0 EPC	ALE 28 21-24-52. EP
FBC 25 12-26-31.0 EPC	MBC 26 21-01-53.5 EP	MBC 29 01-20-59.5 EP
MBC 25 14-24-10. EP	MBC 26 23-55-16.4 EP	MBC 29 13-03-28.6 EP
MBC 25 15-51-53. EP	MBC 27 02-03-16.7 EP	MBC 29 13-42-09.5 EPD
MBC 25 16-31-30. EP	RES 27 02-03-52.2 EPC	RES 29 13-48-43. EP
MBC 25 17-03-11.1 EP	MBC 27 02-52-17.5 EP	MBC 29 13-49-29. EP
MBC 25 18-24-30. EPD	RES 27 02-52-48. EP	SHF 29 15-08-20. EP
VIC 25 20-59-56. EP	YKC 27 02-53-08. EP	FBC 29 15-08-58.7 EP
OTT 25 23-05-01.0 EP	PNT 27 02-53-35. EP	MBC 29 20-59-10.6 EP
SCH 25 23-06-17. EPC	PNT 27 12-49-09. EP	PNT 30 02-23-10. EP
MBC 25 23-06-47.4 EPC	MBC 27 17-05-36. EP	MBC 30 02-26-16. EP
EDM 25 23-06-49. EPC	PNT 27 19-07-20. EP	MBC 30 03-54-57.5 EPC
PNT 25 23-06-49. IPC	MBC 27 19-07-35.6 EP	MBC 30 04-03-58.0 EP
RES 25 23-06-56.0 EPC	RES 27 19-08-24.0 EPD	MBC 30 06-09-13.5 EP
VIC 25 23-06-59. EPD	MBC 27 19-55-28. EP	ALE 30 11-48-35. EP
YKC 25 23-07-36.9 IPC	MBC 27 21-44-06.7 EPC	MBC 30 12-30-19.1 EP
CMC 25 23-07-39. EP	RES 27 21-44-19. EP	ALE 30 16-46-41. EP
YKC 25 23-08-11.0 IPC	VIC 27 21-44-25. EP	SCH 30 16-56-20. IPD
MBC 25 23-08-45. EPC	PNT 27 21-44-28. EP	FBC 30 16-57-22.8 EPC
ALE 25 23-09-00. EP	OTT 27 21-50-06.5 EP	PNT 30 16-57-29.5 IPD
SCH 26 01-04-00. EPD	MBC 27 22-55-31. EP	MBC 30 16-59-12.4 EPC
PNT 26 01-04-16. EP	RES 27 22-55-33. EP	ALE 30 16-59-23. EP
VIC 26 01-04-27. EP	MBC 28 00-46-40.2 EPD	YKC 30 17-17-43.0 IPC
RES 26 01-06-09. EP	EDM 28 01-42-02. EP	CMC 30 17-17-48. EP
MBC 26 01-06-32. EP	PNT 28 01-42-29. EP	PNT 30 17-17-54. EPD
MBC 26 01-26-22.0 EPC	FBC 28 01-43-27.7 IPD	MBC 30 17-18-18.8 EPC
MBC 26 01-40-09.4 EP	RES 28 01-44-24.0 EPC	RES 30 17-19-04. EP
MBC 26 08-23-27.6 EPC	MBC 28 01-44-45.5 EPC	ALE 30 17-19-59. EP
MBC 26 09-37-56.2 EP	ALE 28 01-45-25. EP	MBC 30 19-10-38.2 EP
MBC 26 09-43-28.6 EP	MBC 28 02-40-37.2 EP	MBC 30 20-09-20.1 EP
MBC 26 10-37-52.0 EP	RES 28 02-41-28. EP	PNT 30 20-09-27. EP
MBC 26 11-35-02.6 EP	PNT 28 02-42-04. EP	RES 30 20-10-12. EP
MBC 26 14-36-10.0 IPC	PNT 28 06-01-10. EPC	MBC 30 22-49-39.3 EPD
CMC 26 14-36-31. IPD	PNT 28 06-59-09. EP	ALE 31 01-15-42. EP
RES 26 14-36-37.0 EPC	MBC 28 08-21-35. EP	MBC 31 02-47-37.4 EP
VIC 26 14-36-47. EP	PNT 28 08-21-48. EP	MBC 31 02-49-52.5 EP
YKC 26 14-37-20.9 IPD	RES 28 08-22-35.0 EPD	RES 31 02-50-32. EP
PNT 26 14-37-30. EP	MBC 28 08-24-49.5 EP	ALE 31 08-45-02. EP
EDM 26 14-37-47. EP	MBC 28 15-01-25.0 EP	PNT 31 09-01-52. EPC
MBC 26 14-37-53.5 EPC	RES 28 15-02-17. EP	MBC 31 11-02-41.5 EP
ALE 26 14-39-34. EP	ALE 28 17-05-06. EP	MBC 31 13-43-33.4 EP
LND 26 14-42-02. EP	FBC 28 18-14-47.6 EPD	MBC 31 14-49-52.1 EPD

FIRST ARRIVALS AT CANADIAN STATIONS FOR OCT., 1964

ALE 31 15-10-21. EP	MBC 31 18-54-21. EP	MBC 31 20-28-13.5 EP
MBC 31 15-11-21.1 EPD	MBC 31 19-01-51.3 EP	ALE 31 20-47-16. EP
CMC 31 15-12-06. EP	MBC 31 19-07-09.0 EPC	ALE 31 22-41-52. EP
MBC 31 17-12-30. EP	RES 31 19-07-36. EP	MBC 31 22-44-20. EP
MBC 31 18-01-53. EPD	MBC 31 19-53-22.3 EPC	- - .

FIRST ARRIVALS AT CANADIAN STATIONS FOR NOV., 1964

MBC 01 03-10-54.5 EPC	OTT 02 06-59-39.0 IPD	MBC 03 11-36-51.7 EPC
MBC 01 03-14-13.5 EP	SHF 02 06-59-49. IPD	MBC 03 12-56-17.0 EPC
MBC 01 03-29-12.7 EPD	SFA 02 06-59-54.3 IPC	CMC 03 12-56-40. EP
MBC 01 03-51-16.0 EPC	SIC 02 07-00-20.0 IPD	RES 03 12-56-43.0 EPD
PHC 01 04-56-20. EPD	EDM 02 07-01-28. IPD	MBC 03 14-01-06.7 EP
PNT 01 04-57-39. EP	PNT 02 07-01-29.8 IPD	ALE 03 14-01-46. EP
EDM 01 04-58-23. EP	VIC 02 07-01-39. EPD	ALE 03 14-26-30. EP
YKC 01 04-59-07. EP	YKC 02 07-02-14.0 IPD	MBC 03 14-45-58. EP
CMC 01 04-59-57. EP	CMC 02 07-02-39. IPD	MBC 03 15-04-16.2 EPD
MBC 01 05-01-11.5 EP	RES 02 07-02-54.5 IPD	CMC 03 15-04-48. EPC
RES 01 05-01-31.0 EP	MBC 02 07-03-18.8 IPD	RES 03 15-05-23.0 IPD
ALE 01 05-02-49. EP	ALE 02 07-03-32.6 IPD	PNT 03 15-05-38. EP
OTT 01 05-02-49. EP	MBC 02 07-11-06.6 EPC	EDM 03 15-05-46. EP
MBC 01 05-28-06.7 EPC	MBC 02 07-18-37. EPD	MBC 03 16-06-46.0 EP
RES 01 05-28-34.0 EPD	MBC 02 08-24-53.7 EPD	ALE 03 17-45-57. EP
MBC 01 05-36-00.5 EP	EDM 02 09-17-48. EP	MBC 03 17-47-06.4 EPC
MBC 01 06-53-25.5 IPC	RES 02 09-17-48. EP	CMC 03 17-47-54. EPC
CMC 01 06-53-28. EP	PNT 02 09-18-10. EP	SFA 03 17-48-26. EP
PNT 01 06-53-46.0 IPC	ALE 02 09-19-20. EP	SHF 03 17-49-02. EP
EDM 01 06-54-02. EPC	MBC 02 11-46-18.5 EP	MBC 03 19-34-39.8 EPC
ALE 01 06-54-44. EP	MBC 02 11-59-31.7 EP	MBC 03 21-50-02.5 EP
FBC 01 06-55-59.2 EP	RES 02 12-00-18.0 EPD	RES 03 22-31-21. EP
MBC 01 06-56-11.0 IPC	MBC 02 13-49-23.0 EPC	MBC 03 22-31-35.0 EP
RES 01 06-56-28.0 EP	FBC 02 15-12-26.8 EP	MBC 04 01-40-59.5 EPD
MBC 01 10-17-02. EP	MBC 02 16-19-45.0 EP	FBC 04 01-52-58.0 EP
MBC 01 11-33-10.4 EPC	MBC 02 21-28-18.7 EP	LND 04 02-21-44. EP
MBC 01 12-08-27.5 EP	ALE 02 23-54-23. EP	OTT 04 02-21-55.0 EPD
MBC 01 12-39-09.6 IPC	MBC 03 00-37-33.6 EPC	SHF 04 02-22-03. EP
ALE 01 12-39-20. EP	RES 03 00-38-18.5 EPD	SFA 04 02-22-05. EP
CMC 01 12-39-31. EPD	MBC 03 01-05-49. EPC	SCH 04 02-22-52. EPD
RES 01 12-39-36.0 IPC	MBC 03 02-15-33.1 EPD	EDM 04 02-23-35. IPD
PNT 01 12-39-55. EP	ALE 03 02-15-56. EP	PNT 04 02-23-35. EPD
SHF 01 12-45-07. EP	CMC 03 02-16-04. IPD	YKC 04 02-24-11.7 IPD
OTT 01 12-45-09. EP	RES 03 02-16-13.3 IPD	MBC 04 02-25-02. EP
HAL 01 12-48-30. EP	PNT 03 02-16-48. EPD	RES 04 02-25-07. EP
ALE 01 12-56-19. EP	EDM 03 02-16-55. EPD	MBC 04 03-44-23.5 EPC
MBC 01 15-25-35.5 EPD	MBC 03 02-20-09. EPD	ALE 04 03-45-14. EP
MBC 01 16-11-15. EP	MBC 03 02-37-25.0 EPC	RES 04 03-45-16.5 EPD
MBC 01 17-01-28. EP	ALE 03 06-16-01. EP	EDM 04 03-46-00. EP
MBC 01 18-41-46.0 EP	MBC 03 06-16-54.5 EP	FBC 04 03-47-05.0 IPD
MBC 01 19-03-10.5 EP	ALE 03 06-24-49. EP	MBC 04 04-13-37. EP
VIC 01 20-26-40. EP	MBC 03 06-25-50.0 EP	MBC 04 04-37-55.0 EPC
PNT 01 20-27-04. EP	MBC 03 06-35-11.8 EPD	CMC 04 04-48-51. EP
MBC 01 21-16-50.5 EP	ALE 03 07-59-04. EP	MBC 04 04-49-16. EP
ALE 01 22-01-21. EP	MBC 03 08-00-28.6 EP	EDM 04 04-49-26. EP
PNT 01 22-12-57. EP	MBC 03 09-19-39.6 EPD	RES 04 04-50-13. EP
VIC 01 22-13-39. EP	MBC 03 11-19-37.7 EPC	MBC 04 05-56-00. EP
MBC 02 00-10-06.3 EPC	ALE 03 11-20-00. EP	MBC 04 06-47-40.7 EPC
LND 02 06-59-21.0 IPD	RES 03 11-20-17.5 EPD	RES 04 06-48-33. EP
SCB 02 06-59-26.8 EPD	PNT 03 11-20-59. EP	EDM 04 06-49-18. EP

MBC 04 07-15-53. EP	MBC 05 17-22-37.0 EP	SCH 07 01-45-18. EPC
MBC 04 07-21-58.0 EPD	MBC 05 20-52-13.8 EP	CMC 07 01-46-52. EP
MBC 04 08-33-15.5 EP	MBC 05 21-06-34.0 EPD	RES 07 01-47-19.5 EPC
MBC 04 12-02-57.6 EPC	MBC 05 21-22-25.4 EP	MBC 07 01-47-43.2 EPC
RES 04 12-03-03. EP	MBC 06 00-42-57.8 EP	MBC 07 01-56-28.5 EP
FBC 04 13-23-21.3 EP	MBC 06 02-16-07.2 EP	MBC 07 04-15-19.5 EP
MBC 04 13-50-41. EP	MBC 06 03-26-20.2 EPC	CMC 07 04-15-38. EP
MBC 04 14-06-09. EP	MBC 06 06-13-05.3 EP	MBC 07 04-24-20.2 EPD
MBC 04 14-28-45. EP	MBC 06 07-06-14.3 EPD	SHF 07 07-39-24. EP
MBC 04 15-32-12. EP	RES 06 07-07-01.0 EPD	MBC 07 08-30-52.1 EPC
MBC 04 15-50-54.5 EPD	EDM 06 07-07-45. EP	EDM 07 08-31-16. EP
MBC 04 19-56-40.5 EPC	MBC 06 08-20-15. EP	MBC 07 08-33-40.6 EP
MBC 04 20-05-16.0 EP	MBC 06 09-28-36. EP	MBC 07 08-55-21. EP
MBC 04 21-14-56. EP	MBC 06 10-01-53.2 EPD	MBC 07 09-22-48.4 EPD
ALE 04 21-15-31. EP	ALE 06 10-02-26. EP	CMC 07 09-23-07. EP
RES 04 21-15-54. EP	CMC 06 10-02-26. EP	EDM 07 09-23-36. EPC
EDM 04 21-16-47. EP	RES 06 10-02-40.0 IPD	MBC 07 10-04-03.6 EPC
MBC 05 00-59-13.8 EP	YKC 06 10-02-45.8 IPC	MBC 07 10-40-28.0 EPC
MBC 05 01-15-02.5 EP	VIC 06 10-03-06. EPC	MBC 07 11-27-41.7 EP
MBC 05 01-52-55.1 EPC	PNT 06 10-03-16. EPD	EDM 07 11-28-19. EP
MBC 05 02-00-54.5 EP	EDM 06 10-03-24. EP	MBC 07 14-57-38.4 IPC
MBC 05 04-20-54.0 EPC	FBC 06 10-04-16.8 EPC	CMC 07 14-58-10. EP
PNT 05 04-32-35. EPD	SCH 06 10-05-09. EPD	ALE 07 14-58-14. EP
MBC 05 04-32-45.2 EPC	SIC 06 10-05-32. EP	RES 07 14-58-25.0 EPC
MBC 05 04-55-52.5 EPC	UTT 06 10-05-36.5 EP	YKC 07 14-58-30.3 IPD
SFA 05 05-38-21. EP	SHF 06 10-05-39. EP	VIC 07 14-58-50. EP
MBC 05 06-45-39.5 EP	MBC 06 10-34-06.0 EP	PNT 07 14-59-01. EP
MBC 05 07-05-33.0 EP	RES 06 10-34-52.5 EPD	EDM 07 14-59-08.6 IPC
MBC 05 07-09-17.1 IP	EDM 06 10-35-37. EP	FBC 07 15-00-02.9 IPD
MBC 05 07-13-40.5 EP	FBC 06 10-36-29.8 EP	SCH 07 15-00-55. IPD
PNT 05 07-14-07. EP	MBC 06 11-51-33.0 EP	SIC 07 15-01-18.0 IPD
ALE 05 07-47-05. EP	PNT 06 12-16-19. EP	LND 07 15-01-25.0 EPD
MBC 05 08-22-57.6 EP	MBC 06 12-21-03.3 EPC	MBC 07 15-33-26.4 EP
OTT 05 08-53-25. EP	MBC 06 12-23-10.0 IPC	MBC 07 16-17-06.5 EP
EDM 05 08-55-39. EP	MBC 06 14-15-02.5 EP	SHF 07 18-05-21. EP
ALE 05 08-57-18. EP	LND 06 14-15-29. EP	MBC 07 18-42-30.2 EP
MBC 05 08-57-18. EP	YKC 06 14-15-38.5 IPC	MBC 07 18-51-21. EP
MBC 05 10-02-14. EP	MBC 06 15-46-26.5 EP	PNT 07 18-56-21. EP
MBC 05 10-08-13. EP	MBC 06 17-06-44. EP	PNT 07 20-15-02. EP
MBC 05 12-41-43.3 IPD	MBC 06 17-22-00. EP	EDM 07 20-15-06. EP
MBC 05 13-30-45.5 EP	MBC 06 18-40-51. EP	RES 07 20-17-14. EP
CMC 05 13-31-06. EPD	MBC 06 20-27-46.6 EP	MBC 07 20-17-37.1 EPC
PNT 05 15-03-01. EP	MBC 06 20-36-59.0 EP	MBC 07 20-31-47. EPD
VIC 05 15-03-08. EP	MBC 06 20-44-29.0 EP	MBC 07 21-16-07. EP
EDM 05 15-03-51. EP	RES 06 20-45-16. EP	MBC 07 22-13-51.8 EPC
YKC 05 15-05-29.4 IPD	MBC 06 22-28-58. EP	MBC 07 23-38-00.0 EP
MBC 05 15-07-30.3 EPC	MBC 06 22-37-12.7 EP	PNT 07 23-54-04.8 IPC
ALE 05 15-13-21. EP	PNT 07 00-35-21. EP	MBC 08 00-25-35.5 EP
ALE 05 15-59-19. EP	PNT 07 01-45-15. EP	MBC 08 01-44-07.0 EPD
MBC 05 16-18-41.5 EP	EDM 07 01-45-16. EP	MBC 08 02-04-52.5 EPC

FIRST ARRIVALS AT CANADIAN STATIONS FOR NOV., 1964

PNT 08 03-02-41. EP	SCH 09 05-03-08. EP	PNT 10 06-11-53. EPC
EDM 08 03-02-49. EP	SHF 09 05-03-28. EP	EDM 10 06-11-59. EP
MBC 08 03-03-00. EP	EDM 09 05-06-02. EP	MBC 10 06-12-08.2 EPC
RES 08 03-03-12.0 EPD	EDM 09 05-13-38. EPC	RES 10 06-12-57.0 EP
ALE 08 03-03-21. EP	MBC 09 07-31-16.7 EP	ALE 10 06-13-59. EP
HAL 08 03-06-35. EPC	ALE 09 08-08-33. EP	OTT 10 06-15-45. EP
SIC 08 03-03-36. EPC	EDM 09 08-08-41. EP	SFA 10 06-15-49. EP
SCH 08 03-03-38. EP	MBC 09 08-09-04. EP	SHF 10 06-15-51. EP
FBC 08 03-03-39.5 EPC	MBC 09 08-12-58.1 EPC	RES 10 10-39-40. EP
ALE 08 03-06-29. EP	ALE 09 08-15-04. EP	MBC 10 11-29-31.5 EP
SFA 08 04-03-25. EP	RES 09 08-16-12.0 EPC	EDM 10 11-31-16.4 IPC
ALE 08 05-13-25. EP	MBC 09 08-16-17.1 IPD	MBC 10 12-55-32.5 EPC
MBC 08 06-06-27.0 EP	FBC 09 08-16-25.6 EP	RES 10 12-56-11. EP
MBC 08 07-27-55.5 EP	CMC 09 08-17-07. EPD	EDM 10 12-56-57. EP
MBC 08 08-42-26.5 EP	SCH 09 08-17-15. EP	MBC 10 13-02-53.8 EP
RES 08 08-43-13.0 EPD	YKC 09 08-17-37. EPD	EDM 10 13-04-39. EP
CMC 08 10-15-47. EPC	EDM 09 08-18-24.2 IPD	RES 10 13-24-56.0 EP
MBC 08 10-16-41.9 EP	PNT 09 08-18-46. EP	MBC 10 14-28-51.2 EP
ALE 08 10-43-57. EP	MBC 09 09-01-35.6 EP	MBC 10 14-53-20.2 EPD
RES 08 10-44-58.0 EP	MBC 09 10-06-34.6 EP	ALE 10 15-57-59. EP
MBC 08 10-45-01.4 EPC	MBC 09 12-15-43.0 EP	MBC 10 15-58-32.5 EP
HAL 08 10-45-01. EP	MBC 09 12-35-32.5 EP	RES 10 15-59-02.0 EPD
FBC 08 10-45-09.3 EPC	MBC 09 16-07-39.2 EPD	MBC 10 15-59-06.5 EPC
SHF 08 10-45-18. EP	EDM 09 16-09-24. EP	CMC 10 15-59-53. EPC
YKC 08 10-46-13. EP	MBC 09 16-24-20.5 EPD	HAL 10 16-00-09. EP
EDM 08 10-46-55. EPC	YKC 09 16-25-34. EP	SHF 10 16-00-26. EPD
MBC 08 12-45-41.5 EP	MBC 09 17-23-50.1 EPD	MBC 10 16-47-47.5 EP
MBC 08 14-48-48.2 EPC	MBC 09 18-32-49.5 EP	MBC 10 17-24-24.1 EPD
ALE 08 16-26-32. EP	MBC 09 18-55-34.4 EPC	PNT 10 18-01-04. EP
SHF 08 16-40-27. EP	ALE 09 18-55-36. EP	MBC 10 18-43-44.0 EP
MBC 08 17-16-47.5 EP	RES 09 18-56-04.5 EPC	MBC 10 19-24-07. EP
MBC 08 18-06-39.4 IPD	CMC 09 18-56-07. EPC	RES 10 19-25-05. EP
ALE 08 18-06-53.6 EPD	YKC 09 18-56-25. EP	ALE 10 19-33-45. EP
CMC 08 18-07-14. EP	PNT 09 18-56-51. EPC	MBC 10 19-35-01.0 EPD
RES 08 18-07-18.0 EPD	EDM 09 18-56-55. EP	MBC 10 19-55-09. EP
PNT 08 18-08-06. EP	MBC 09 20-26-10.4 EPC	EDM 10 22-10-50. EP
EDM 08 18-08-11. EP	RES 09 20-26-40. EP	MBC 10 22-20-55.8 IPC
MBC 08 18-37-35.7 EP	VIC 10 00-50-57. EP	ALE 10 22-29-09. EP
MBC 08 22-33-04.2 EP	MBC 10 02-22-00. EP	CMC 10 22-44-01. EP
EDM 08 23-24-42. EP	MBC 10 04-18-44.5 EPC	MBC 10 22-44-38.0 EP
RES 09 01-57-24. EP	YKC 10 05-07-17. EP	MBC 10 23-16-24.8 EPC
MBC 09 03-57-18.5 EPC	CMC 10 05-07-18. EP	CMC 11 00-04-08. EP
VIC 09 04-22-49. EP	PNT 10 05-07-46. EP	MBC 11 01-35-23.8 EPC
PNT 09 04-23-19. EP	EDM 10 05-07-53. EP	MBC 11 02-08-24.6 EP
RES 09 04-48-28. EP	MBC 10 05-08-02.0 EPC	EDM 11 02-10-10. EP
MBC 09 04-58-00.5 EPC	RES 10 05-08-51.0 EPC	MBC 11 03-27-57.7 EP
MBC 09 05-02-21. EP	MBC 10 05-27-11.5 EPD	EDM 11 03-29-43. EP
RES 09 05-02-32. EP	MBC 10 05-55-26.0 EPD	MBC 11 03-38-18.5 EP
EDM 09 05-02-42. EPC	CMC 10 06-11-20. EP	EDM 11 03-40-03. EP
FBC 09 05-03-00.0 EP	YKC 10 06-11-22. EP	ALE 11 04-03-25. EP

FIRST ARRIVALS AT CANADIAN STATIONS FOR NOV., 1964

MBC 11 04-17-13. EP	EDM 11 12-02-08. IPC	MBC 11 16-49-24.5 EP
MBC 11 04-52-11.5 EP	MBC 11 12-18-39.5 IPC	EDM 11 16-51-11. EP
MBC 11 05-16-24.5 EPD	SHF 11 12-19-34. EP	SCH 11 16-53-46. EPD
MBC 11 05-27-32.6 EP	MBC 11 13-18-01.4 EPC	RES 11 16-54-44. EP
ALE 11 05-27-43. EP	ALE 11 13-18-50. EP	MBC 11 16-54-47.5 EPC
RES 11 05-28-10.0 EPC	RES 11 13-18-55. EP	ALE 11 16-55-52. EP
MBC 11 05-35-45.5 IPC	PNT 11 13-19-41. EP	MBC 11 17-04-02.4 EPC
MBC 11 06-06-33.2 EP	EDM 11 13-19-45. EP	ALE 11 17-04-52. EP
ALE 11 06-07-21. EP	MBC 11 13-24-14.7 EPC	RES 11 17-04-56. EP
EDM 11 06-08-10. EP	CMC 11 13-24-49. EP	PNT 11 17-05-44. EP
MBC 11 06-25-41.2 EP	ALE 11 13-25-05. EP	EDM 11 17-05-45. EP
CMC 11 06-26-14. EP	RES 11 13-25-08.0 EPC	MBC 11 17-18-38.0 EP
RES 11 06-26-28.0 EPD	YKC 11 13-25-12. EP	EDM 11 17-20-24. EP
EDM 11 06-27-12. EPD	PNT 11 13-25-56. EP	MBC 11 17-21-58.7 EPC
FBC 11 06-28-04.0 EP	EDM 11 13-26-00. EPC	EDM 11 17-23-44. EP
MBC 11 07-36-16.8 EPD	FBC 11 13-26-58.0 EPC	MBC 11 17-28-15. EP
MBC 11 08-01-32.7 EP	MBC 11 13-26-59.5 EP	MBC 11 17-33-00.2 EPD
EDM 11 08-03-18. EPC	SCH 11 13-27-57. EP	RES 11 17-33-54. EP
YKC 11 08-04-55. EP	SIC 11 13-28-29. EPC	PNT 11 17-34-42. EP
CMC 11 08-05-06. EP	MBC 11 14-07-05.5 EP	EDM 11 17-34-45. EP
VIC 11 08-05-17. EP	EDM 11 14-08-51. EP	MBC 11 17-35-27.8 EPC
PNT 11 08-05-33. EP	MBC 11 14-41-52.0 EP	ALE 11 17-36-17. EP
EDM 11 08-05-39. IPC	EDM 11 14-43-38. EP	RES 11 17-36-21. EPD
MBC 11 08-05-49.5 EP	MBC 11 14-44-00.5 EP	PNT 11 17-37-09. EP
RES 11 08-06-39.0 EPC	EDM 11 14-45-46. EP	MBC 11 17-55-27.5 EP
ALE 11 08-07-40. EP	MBC 11 15-06-10.5 EP	MBC 11 17-59-57.3 EP
SCH 11 08-09-05. EP	EDM 11 15-07-56. EP	ALE 11 18-00-47. EP
OTT 11 08-09-20.5 EP	MBC 11 15-27-00. EP	RES 11 18-00-51. EP
SHF 11 08-09-26. EP	MBC 11 15-27-42.4 EP	PNT 11 18-01-39. EP
SFA 11 08-09-30. EP	EDM 11 15-28-46. EP	EDM 11 18-01-43. EP
SIC 11 08-09-31. EP	EDM 11 15-29-29. EP	EDM 11 18-23-31. EP
MBC 11 08-10-14. EP	MBC 11 15-46-55.0 EPD	EDM 11 18-24-24. EP
MBC 11 09-04-00. EP	EDM 11 15-47-24. EP	MBC 11 18-25-30.5 EPD
MBC 11 09-22-56.4 EP	ALE 11 15-47-45. EP	RES 11 18-26-23. EP
EDM 11 09-24-42. EP	RES 11 15-47-48.0 EPD	YKC 11 18-26-27.5 IPD
MBC 11 09-25-10.9 EPC	PNT 11 15-48-37. EP	PNT 11 18-27-12. EP
EDM 11 09-26-56. EPC	EDM 11 15-48-40. EP	EDM 11 18-27-16. EP
MBC 11 10-19-06.0 EPC	MBC 11 16-04-34.5 EP	SHF 11 18-29-45. EP
EDM 11 10-20-51. EPC	MBC 11 16-17-45.7 EP	MBC 11 18-33-15.5 EP
MBC 11 10-22-55.0 EP	EDM 11 16-19-27. EP	EDM 11 18-54-31. EP
EDM 11 10-24-40. EP	MBC 11 16-24-11.8 EP	MBC 11 18-56-42.5 EP
MBC 11 10-53-19.5 EP	EDM 11 16-25-57. EPD	MBC 11 18-58-03.5 EP
EDM 11 10-53-34. EP	MBC 11 16-33-04.0 EP	EDM 11 18-58-28. EP
MBC 11 11-11-14. EP	MBC 11 16-38-44. EP	RES 11 18-58-58. EP
EDM 11 11-13-00. EP	MBC 11 16-39-02.5 EPD	PNT 11 18-59-45. EP
MBC 11 11-42-00. EP	RES 11 16-39-56. EP	SCH 11 18-59-47. EPD
EDM 11 11-43-46. EP	PNT 11 16-40-44. EP	EDM 11 18-59-49. EP
MBC 11 11-58-24.7 EP	EDM 11 16-40-48. EP	RES 11 19-01-40.0 EPD
EDM 11 12-00-10. EP	MBC 11 16-45-17.2 EP	MBC 11 19-02-00. EPD
MBC 11 12-00-22.2 EPC	EDM 11 16-47-05. EP	MBC 11 19-08-59.0 EPC

FIRST ARRIVALS AT CANADIAN STATIONS FOR NOV., 1964

EDM 11 19-09-49. EP	ALE 12 14-08-06. EP	MRC 14 04-06-20.2 EPD
EDM 11 19-10-44. EP	CMC 12 14-08-17. EP	ALE 14 04-06-33. EP
MBC 11 19-13-34.9 IPC	RES 12 14-08-25.0 EPC	MBC 14 04-06-37. EP
CMC 11 19-14-10. EP	PNT 12 14-09-07. EP	CMC 14 04-06-56. EP
RES 11 19-14-28.0 EPC	EDM 12 14-09-13. EP	RES 14 04-06-58.0 EPC
YKC 11 19-14-32. EP	MBC 12 14-44-55.3 EP	YKC 14 04-07-17. EP
PNT 11 19-15-17. EPC	SHF 12 17-15-32. EP	VIC 14 04-07-29. EP
EDM 11 19-15-20.6 IPC	MBC 12 17-37-32.3 EPC	PNT 14 04-07-49. EPD
ALE 11 19-15-23. EPC	ALE 12 19-49-11. EP	EDM 14 04-07-52. EP
SHF 11 19-17-52. EP	MBC 12 20-06-35.8 EPC	FBC 14 04-08-18.3 IPC
MBC 11 19-20-16.5 EPC	ALE 12 20-07-02. EP	SCH 14 04-09-03. EPD
RES 11 19-21-10. EP	CMC 12 20-07-11. EP	OTT 14 04-14-33. EP
PNT 11 19-21-59. EP	RES 12 20-07-19.0 EPC	MBC 14 06-06-26.8 EPC
EDM 11 19-22-03. EPC	YKC 12 20-07-32. EP	ALE 14 06-06-50. EP
ALE 11 19-22-17. EP	PNT 12 20-08-05.2 IPD	CMC 14 06-06-58. EP
MBC 11 19-26-23.0 EPC	EDM 12 20-08-11. EP	RES 14 06-07-08.0 EP
PNT 11 19-27-47. EP	FBC 12 20-08-52.0 EP	EDM 14 06-07-52. EP
PNT 11 22-08-26. EP	SIC 12 20-10-05. EP	FBC 14 06-08-33.9 IPC
RES 11 23-51-29. EPD	MBC 12 20-13-06.2 EPC	ALE 14 07-43-59. EP
MBC 12 00-58-08. EP	MBC 12 23-26-05.5 EP	CMC 14 10-46-05. EP
MBC 12 03-00-43.0 IPC	EDM 13 05-09-59. EP	YKC 14 10-46-07. EP
MBC 12 04-51-24. EP	ALE 13 05-10-02. EP	MBC 14 10-46-36. EP
MBC 12 05-24-16.0 EPC	MBC 13 06-10-13.4 EPC	EDM 14 10-46-51. EP
CMC 12 05-24-51. EPC	FBC 13 06-12-29.0 EP	RES 14 10-47-27.0 EP
RES 12 05-25-02.5 IP	OTT 13 08-09-15.0 EP	ALE 14 10-48-24. EP
VIC 12 05-25-40. EP	SHF 13 08-09-33. EP	PNT 14 12-59-17. EP
MBC 12 05-25-48.5 IPC	SFA 13 08-09-42. EP	EDM 14 12-59-45. EPC
PNT 12 05-25-50.3 IPC	PNT 13 08-10-41. EPC	OTT 14 12-59-52. EP
EDM 12 05-25-55.1 IPC	EDM 13 08-10-43.8 IPC	SHF 14 13-00-11. EP
FBC 12 05-26-38.2 IPC	SCH 13 08-10-46. EP	YKC 14 13-00-58. EP
OTT 12 05-28-02.8 EP	VIC 13 08-10-52. EP	CMC 14 13-01-37. EP
VIC 12 05-45-39. EP	FBC 13 08-11-42.6 IPC	MBC 14 13-02-38.0 EPC
PNT 12 05-45-47. EP	YKC 13 08-11-45.0 IPC	ALE 14 13-03-30. EP
EDM 12 05-46-14. EP	CMC 13 08-12-19. EP	CMC 14 19-53-11. EP
MBC 12 06-44-56.0 EPC	RES 13 08-12-47.0 EPD	MBC 14 19-53-28.8 IPD
VIC 12 09-37-40. EP	MBC 13 08-13-11.0 IPC	MBC 14 23-55-28. EP
PNT 12 09-37-52.5 IPC	ALE 13 08-13-42. EP	MBC 15 00-23-17.5 EPC
EDM 12 09-38-20. EPC	MBC 13 08-33-16.0 EPD	MBC 15 00-41-20. EP
MBC 12 09-39-10.7 EPD	PNT 13 10-01-00. EP	FBC 15 00-46-22.0 IPD
MBC 12 11-18-00.2 EPD	MBC 13 13-39-19.3 EP	MBC 15 01-05-21.4 EPC
RES 12 11-18-39.0 EPD	PNT 13 15-27-03. EPC	ALE 15 01-05-44. EP
MBC 12 12-01-42. EP	EDM 13 15-27-28. EPC	CMC 15 01-05-54. EP
MBC 12 12-22-19.0 EPD	MBC 13 15-28-13.0 EPD	RES 15 01-06-03.0 EP
EDM 12 12-25-38. EPD	MBC 13 16-18-42.5 EPD	EDM 15 01-06-47. EP
PNT 12 12-25-40. EP	ALE 13 18-41-42. EP	FBC 15 01-07-29.0 EP
YKC 12 12-26-15.9 IP	HAL 13 19-42-09. EP	MBC 15 02-35-54.5 EP
MBC 12 13-45-24.0 IPC	MBC 13 22-15-54. EP	MBC 15 04-47-08.4 EPC
CMC 12 13-45-57. EP	ALE 13 22-16-15. EP	ALE 15 04-47-16. EP
RES 12 13-45-58.0 EPD	PNT 13 23-11-50. EP	RES 15 04-47-35.0 EPC
MBC 12 14-07-45.0 EPC	EDM 13 23-12-21. EP	FBC 15 05-30-37.0 EP

FIRST ARRIVALS AT CANADIAN STATIONS FOR NOV., 1964

MBC 15 06-44-21.3 EPC	YKC 16 04-59-20. EP	SIC 16 12-50-18. EPC
FBC 15 06-44-23.0 EPC	EDM 16 05-00-07. EP	MBC 16 13-58-54.0 EP
EDM 15 06-46-21. EP	SCH 16 05-00-15. EPD	EDM 16 14-00-25. EPC
PNT 15 07-33-40. EP	PNT 16 05-00-23. EP	EDM 16 17-00-33. EP
MBC 15 09-45-19.7 EPC	ALE 16 05-36-42. EP	MBC 16 17-03-22.0 EPC
FBC 15 09-45-29.0 EP	FBC 16 05-37-56.0 EP	MBC 16 18-28-52.4 EP
EDM 15 14-19-46. EP	MBC 16 05-37-59.8 EPC	MBC 16 20-41-48.4 IPC
CMC 15 14-21-44. EP	YKC 16 05-39-20. EP	RES 16 20-42-40.0 EPC
MBC 15 14-22-44.6 EPC	EDM 16 05-40-02. EP	ALE 16 20-43-00. EP
MBC 15 16-03-47.5 IPD	MBC 16 06-09-22.8 IPC	MBC 16 20-51-51. EP
ALE 15 16-03-57. EP	RES 16 06-09-36.0 EPC	RES 16 22-14-26. EP
RES 15 16-04-19.0 EPD	FBC 16 06-10-31.9 IPC	CMC 16 22-15-21. EP
CMC 15 16-04-22. EP	YKC 16 06-10-56.9 IPC	MBC 16 22-54-09.9 EPC
YKC 15 16-04-42. EP	SCH 16 06-11-22. EPC	EDM 16 22-59-15. EP
VIC 15 16-05-04. EP	SIC 16 06-11-47. EP	VIC 17 00-13-17. EP
PNT 15 16-05-12. EP	EDM 16 06-11-53.0 IPC	PNT 17 00-13-30. EPC
EDM 15 16-05-15. EP	PNT 16 06-12-11.0 IPC	EDM 17 00-13-57. EPC
VIC 15 16-41-18. EP	VIC 16 06-12-12. EP	MBC 17 00-14-50.8 EPD
ALE 15 17-05-12. EP	OTT 16 06-12-23.0 EP	ALE 17 01-37-12. EP
MBC 15 17-23-16.6 IPC	LND 16 06-12-40. EP	MBC 17 01-38-12.6 EP
CMC 15 17-24-08. EP	FBC 16 06-46-06.8 IPC	MBC 17 02-34-19.5 EP
FBC 15 17-52-43.0 EP	SIC 16 08-34-39.6 IPC	MBC 17 03-05-51.5 EP
ALE 15 20-12-57. EP	CMC 16 08-35-02. EP	SIC 17 05-13-59.0 IPD
RES 15 20-13-35. EP	MBC 16 08-35-37.0 EP	FBC 17 07-15-21.0 EP
MBC 15 20-14-11.0 EPD	EDM 16 08-35-52. EP	EDM 17 07-24-11. EP
CMC 15 20-14-33. EP	RES 16 08-36-29. EP	MBC 17 08-13-32.5 EP
EDM 15 20-15-18. EP	EDM 16 09-12-58. EP	EDM 17 08-20-14. EP
ALE 15 22-12-56. EP	CMC 16 09-13-09. EP	PNT 17 08-21-13. EP
MBC 15 23-37-55.0 EPD	MBC 16 09-13-22.0 EP	PHC 17 08-28-34. EP
MBC 16 00-05-11.9 EPC	EDM 16 09-16-05. EP	VIC 17 08-28-42. EPC
CMC 16 00-05-47. EPC	RES 16 10-08-13.0 EPD	PNT 17 08-28-54. EPC
RES 16 00-05-58.0 EPC	MBC 16 10-32-10.5 EP	MBC 17 08-28-58.8 EPC
YKC 16 00-06-09. EPC	EDM 16 10-32-18. EP	CMC 17 08-29-06. EP
PNT 16 00-06-44. EP	RES 16 10-33-05.0 EPD	YKC 17 08-29-09. EP
EDM 16 00-06-50. EP	EDM 16 11-06-12. EP	EDM 17 08-29-13. EPC
FBC 16 00-07-34.5 IPD	SCH 16 11-55-30. EP	RES 17 08-29-28.0 EPD
VIC 16 01-06-33. EP	ALE 16 11-58-35. EP	ALE 17 08-29-29. EP
VIC 16 02-49-28. EP	MBC 16 11-59-03.5 EPD	MBC 17 08-33-40. EP
PNT 16 02-49-42. EP	MBC 16 12-24-22.4 EPD	FBC 17 08-34-18.0 EP
EDM 16 02-50-42. EPD	ALE 16 12-25-06. EP	LND 17 08-34-30. EP
YKC 16 02-52-14. EP	RES 16 12-25-14.0 EPD	OTT 17 08-34-31.0 EP
OTT 16 02-53-36.0 EP	EDM 16 12-26-04. EP	SCB 17 08-34-32. EP
MBC 16 02-54-12.5 EPD	MBC 16 12-46-34.2 IPC	SCH 17 08-34-32. EP
RES 16 02-54-16.0 EPC	CMC 16 12-47-04. EPC	SHF 17 08-34-35. EP
ALE 16 02-55-31. EP	ALE 16 12-47-14.8 IP	SFA 17 08-34-37. EP
ALE 16 04-57-05. EP	RES 16 12-47-22.0 EPC	SIC 17 08-34-40. EP
MBC 16 04-58-00.5 IPC	YKC 16 12-47-23. EP	HAL 17 08-34-49. IPD
RES 16 04-58-08. EP	EDM 16 12-48-02. EP	FBC 17 08-44-59.0 EP
MBC 16 04-58-49.3 IP	FBC 16 12-49-01.9 IPC	MBC 17 08-45-16. EP
CMC 16 04-58-51. EPC	SCH 16 12-49-55. EP	ALE 17 08-45-36. EP

FIRST ARRIVALS AT CANADIAN STATIONS FOR NOV., 1964

CMC 17 08-45-46. EP	EDM 18 13-28-51. EPC	CMC 20 04-54-47. EP
ALE 17 09-33-16. EP	FBC 18 13-30-52.2 IPD	VIC 20 04-55-07. EP
EDM 17 10-13-45. EP	VIC 18 14-47-59. EP	PNT 20 04-55-21. EPC
VIC 17 11-14-58. EPC	PNT 18 14-48-17. EP	MBC 20 04-55-21.0 EP
PNT 17 11-15-09. EPC	MBC 18 14-48-18. EPD	EDM 20 04-55-28. EP
EDM 17 11-15-33. EP	YKC 18 14-48-29. EP	RES 20 04-56-11. EP
MBC 17 11-20-27.2 EP	EDM 18 14-48-35. EPD	ALE 20 04-57-22. EP
FBC 17 11-20-54.7 IPC	SHF 18 14-53-53. EP	EDM 20 06-02-53. EP
MBC 17 14-51-05.2 EP	ALE 18 15-04-46. EP	MBC 20 06-46-16. EP
YKC 17 14-51-19. EP	VIC 18 22-33-21. EP	ALE 20 10-02-46. EP
PNT 17 16-25-04. EP	PNT 18 22-33-33. EP	MBC 20 10-03-25.1 EPC
EDM 17 16-25-07. EPC	MHC 18 22-34-57. EP	EDM 20 10-03-26. EP
YKC 17 16-26-09. EP	PNT 18 23-47-35. EP	MBC 20 16-44-28.3 EPC
CMC 17 16-26-44. EP	PNT 19 00-45-57. EP	ALE 20 16-44-51. EP
MBC 17 16-27-36.0 IPD	PNT 19 01-32-33. EP	RES 20 16-45-07. EP
MBC 17 16-37-23.8 EPC	RES 19 02-18-14. EP	MBC 20 18-32-59.6 EPC
MBC 17 17-54-08.7 EP	RES 19 07-31-27. EP	MBC 20 19-34-20. EPC
MBC 17 19-12-11.5 EPC	MBC 19 04-13-54. EP	CMC 20 21-30-47. EP
CMC 17 19-12-27. EPC	PNT 19 15-58-41. EPC	MBC 20 21-31-13.6 EPD
VIC 17 19-12-28. EP	MRC 19 15-58-43.5 EPC	EDM 20 21-32-08. EPC
YKC 17 19-12-41. EP	PHC 19 23-48-14. EP	PNT 20 21-32-13. EP
RES 17 19-12-44.0 EP	VIC 19 23-48-16. EP	RES 20 21-32-13. EP
PNT 17 19-12-45. EP	PNT 19 23-48-28. EP	EDM 20 23-30-43. EP
EDM 17 19-12-52. EPC	MBC 19 23-48-34.0 EP	MBC 20 23-41-41.0 EPC
FBC 17 22-52-19.7 IPC	CMC 19 23-48-40. EP	CMC 20 23-42-12. IPC
ALE 17 23-00-22. EP	YKC 19 23-48-42. EP	ALE 20 23-42-16. EP
FBC 17 23-01-19.0 EP	EDM 19 23-48-46. EP	RES 20 23-42-27. EPC
MBC 17 23-01-39. EPC	RES 19 23-49-04. EP	YKC 20 23-42-33. EP
EDM 17 23-03-34. EP	ALE 19 23-49-04. EP	VIC 20 23-42-51. EP
CMC 17 23-55-30. EP	MBC 19 23-53-17.1 IP	PNT 20 23-43-02. EP
MBC 18 00-24-54.1 EP	FBC 19 23-53-50.0 EP	EDM 20 23-43-10. EP
EDM 18 04-15-25. EP	LND 19 23-54-02. EP	FBC 20 23-44-04.5 IPC
PNT 18 04-15-50. EPD	SCH 19 23-54-06. EP	SIC 20 23-45-15. EPC
MBC 18 04-17-05.2 EPC	SHF 19 23-54-08. EP	OTT 20 23-45-24. EP
SHF 18 05-13-40. EP	SFA 19 23-54-10. EP	SHF 20 23-45-25. EP
SFA 18 05-13-42. EP	SIC 19 23-54-10. EPC	SCH 20 23-45-56. EP
SCH 18 05-14-22. EPD	HAL 19 23-54-22. EPC	MBC 20 24-00-08.8 IPD
EDM 18 05-14-47. EP	HAL 19 23-57-46. EPC	CMC 21 00-00-40. EPC
PNT 18 05-14-54. EP	CMC 20 00-05-20. EP	RES 21 00-00-54. EPC
ALE 18 07-11-21. EP	EDM 20 00-05-29. EP	VIC 21 00-01-21. EP
FBC 18 07-23-24.0 EP	PNT 20 00-08-31. EPC	PNT 21 00-01-30. EP
FBC 18 07-35-09.4 IPC	OTT 20 00-09-07.0 IPC	EDM 21 00-01-37. EP
FBC 18 08-05-56.6 IPD	SHF 20 00-14-11. EP	FBC 21 00-02-31.0 IPC
VIC 18 08-26-04. EP	OTT 20 00-29-07.5 EP	MBC 21 02-29-40. EP
FBC 18 09-41-39.0 EP	MBC 20 01-36-55.5 EPD	CMC 21 02-30-04. EP
PNT 18 10-29-38. EP	OTT 20 01-42-34.0 EP	RES 21 02-30-07. EPC
PNT 18 11-46-50. EP	EDM 20 02-02-09. EP	EDM 21 02-34-45. EP
MBC 18 13-28-18.2 EPD	EDM 20 02-09-23. EP	SCH 21 02-35-15. EPD
YKC 18 13-28-24. EP	EDM 20 03-21-24. EP	SHF 21 02-35-28. EP
PNT 18 13-28-34. EP	YKC 20 04-54-43. EP	OTT 21 02-38-29. EP

FIRST ARRIVALS AT CANADIAN STATIONS FOR NOV., 1964

SHF 21 02-38-30. EP	MBC 21 21-28-52.5 EP	MBC 23 16-20-31.3 EPU
FBC 21 02-45-35.0 EPD	FBC 21 22-00-38.0 EP	EDM 23 18-06-12. EP
EDM 21 02-45-56. EP	FBC 21 22-30-14.0 EP	MBC 23 19-05-14.2 EPC
ALE 21 04-14-22. EP	PNT 21 22-59-05. EP	EDM 23 19-06-39. EPU
MBC 21 04-14-41.0 EP	EDM 21 22-59-06. EP	FBC 23 19-07-22.0 EPC
EDM 21 04-19-49. EPD	SHF 22 00-08-54. EP	CMC 23 19-18-35. IPC
PNT 21 04-19-50. EP	RES 22 00-12-17. EP	EDM 23 20-04-13. EP
MBC 21 08-58-22.5 EPD	EDM 22 00-12-25. EP	YKC 23 20-04-24. EP
FBC 21 09-16-09.0 IPD	ALE 22 00-12-30. EP	MBC 23 20-04-37.2 EP
MBC 21 09-53-06. EP	PNT 22 00-12-53. EP	MBC 23 20-23-22.8 IPC
EDM 21 12-09-06. EPC	MBC 22 00-12-59.2 EP	YKC 23 20-24-43. EP
PNT 21 12-09-06. EP	VIC 22 00-13-08. EPC	EDM 23 20-25-30. EP
EDM 21 12-31-28. EP	MBC 22 01-42-29.0 EP	PNT 23 21-51-26. EP
MBC 21 12-49-26.9 EPD	ALE 22 02-37-51. EP	MBC 23 22-29-09.1 EPC
RES 21 12-50-13. EP	MBC 22 02-39-10.0 EPU	CMC 23 22-29-33. EPU
EDM 21 12-50-55. EPC	VIC 22 02-49-53. EPC	EDM 23 22-34-11. EPU
PNT 21 12-55-06. EP	PNT 22 02-50-05.2 IPC	EDM 23 23-26-17. EPC
SHF 21 13-00-45. EP	EDM 22 02-50-30. EPC	MBC 23 23-47-16.2 EPD
MBC 21 13-38-56.9 EPD	MBC 22 02-51-14.5 EPU	MBC 24 00-59-28.2 EPU
PNT 21 13-40-22. EP	EDM 22 05-36-29. EP	MBC 24 01-52-12.5 EP
EDM 21 13-40-24. EPC	EDM 22 05-59-08. EP	EDM 24 01-52-27. EP
MBC 21 13-46-18. EP	MBC 22 05-59-54.5 EPC	OTT 24 01-57-45.0 EP
MBC 21 14-43-13.0 EPD	OTT 22 06-05-26. EP	SHF 24 01-57-48. EP
CMC 21 14-43-29. EPC	SHF 22 06-05-30. EP	MBC 24 02-43-48.2 EPU
YKC 21 14-43-37. EP	MBC 22 09-38-36.5 EP	CMC 24 02-44-22. EP
PNT 21 14-43-42. EP	MBC 22 09-47-02.0 EP	EDM 24 02-45-13. EPD
RES 21 14-43-46. EP	MBC 22 13-45-02. EP	EDM 24 03-03-05. EP
YKC 21 15-40-38. EP	MBC 22 14-31-18.8 EP	PNT 24 03-03-19. EP
EDM 21 15-41-09. EP	MBC 22 14-41-48.0 EPC	PNT 24 06-46-53. EP
MBC 21 15-41-11.8 EP	MBC 22 14-53-24.0 EPU	MBC 24 09-26-02.9 IP
MBC 21 15-46-12.7 EPD	EDM 22 18-54-04. EP	CMC 24 09-26-34. IPD
CMC 21 15-46-29. EPC	EDM 22 20-18-39.9 IPC	YKC 24 09-26-56. EP
VIC 21 15-46-30. EP	CMC 22 20-20-35. EP	EDM 24 09-27-38.6 IPC
YKC 21 15-46-37. EP	RES 22 20-21-19. EPD	MBC 24 10-58-50. EP
ALE 21 15-46-41. EP	MBC 22 20-21-35.9 EPD	RES 24 10-59-53. EP
PNT 21 15-46-42. EP	MBC 22 21-56-49.8 EPD	CMC 24 10-59-56. EP
RES 21 15-46-46. EPC	MBC 22 22-02-27.0 EPU	YKC 24 11-00-04. EP
EDM 21 15-46-55. EP	MBC 22 22-23-15.9 IPD	PNT 24 11-00-16. EPD
EDM 21 15-53-53. EPC	MBC 23 01-37-53.0 EP	EDM 24 11-00-17. EPC
MBC 21 15-53-55. EP	MBC 23 03-06-39. EP	OTT 24 11-00-45.0 EP
PNT 21 15-54-37. EP	MBC 23 03-45-04.7 EPD	SCH 24 11-03-48.4 IPC
MBC 21 17-36-46.5 EPD	MBC 23 04-54-21.4 EP	SFA 24 11-04-12. EP
MBC 21 18-04-40. EP	RES 23 04-55-09. EP	SHF 24 11-04-14.8 IPC
MBC 21 18-18-28.8 EPD	EDM 23 04-55-50. EP	OTT 24 11-04-16.0 EP
RES 21 18-19-11. EP	MBC 23 07-08-10.0 EPC	EDM 24 11-10-06. EPC
MBC 21 19-00-34.4 EPD	YKC 23 07-09-35. EPC	MBC 24 11-11-04.5 EP
SHF 21 19-14-36. EP	EDM 23 07-10-26. EP	OTT 24 12-50-46. EP
MBC 21 19-54-06. EP	MBC 23 09-14-32.0 EP	MBC 24 12-53-18.5 EPC
MBC 21 19-55-27.1 EP	MBC 23 12-45-20.5 EP	ALE 24 12-53-27. EP
YKC 21 20-55-18. EP	EDM 23 13-20-16. EP	CMC 24 12-53-46. EP

FIRST ARRIVALS AT CANADIAN STATIONS FOR NOV., 1964

RES 24 12-53-47.0 EPC	MBC 25 11-56-26.3 IPC	EDM 26 18-39-52. EP
YKC 24 12-54-05. EP	YKC 25 11-57-49. EP	EDM 26 18-49-01. EP
VIC 24 12-54-08. EP	FBC 25 12-42-45.0 EP	MBC 26 20-38-58.4 EP
PNT 24 12-54-25. EP	MBC 25 12-52-04.1 EPD	FBC 26 23-02-40.0 EP
EDM 24 12-54-27. EP	FBC 25 12-54-45.0 EP	MBC 27 02-27-14.5 EP
SHF 24 12-59-40. EP	FBC 25 13-05-11.0 EP	CMC 27 03-40-28. EP
SFA 24 12-59-42. EP	VIC 25 15-00-55. EP	MBC 27 03-40-48.0 EP
LND 24 12-59-45. EP	YKC 25 15-03-17. EP	YKC 27 03-40-55. EP
HAL 24 12-59-51. EP	MBC 25 15-05-18.3 EP	RES 27 03-41-51. EP
MBC 24 13-02-57.1 IPC	YKC 25 15-20-38. EP	EDM 27 03-41-59. EP
ALE 24 13-03-02. EP	FBC 25 16-17-50.0 EPD	PNT 27 03-42-05. EP
CMC 24 13-03-24. EPC	MBC 25 20-04-02. EP	MBC 27 03-43-23.1 IP
RES 24 13-03-25.0 EPC	MBC 25 20-10-11.0 EPD	MBC 27 05-44-26.2 EPC
YKC 24 13-03-38. EP	FBC 25 20-17-58.0 EP	CMC 27 05-44-58. EPC
MBC 24 13-11-27.0 EP	EDM 25 20-56-37. EP	RES 27 05-45-13. EPC
ALE 24 13-11-40. EP	YKC 25 20-57-38. EP	YKC 27 05-45-17. EP
MBC 24 13-19-38.7 EP	MBC 25 20-59-04.2 EP	PNT 27 05-45-48. EP
FBC 24 15-05-05.0 EP	MBC 25 22-06-54.2 EPD	EDM 27 05-45-55.8 IPC
SHF 24 15-06-20. EP	FBC 25 23-54-38.0 EP	FBC 27 05-46-50.2 IPC
FBC 24 16-51-22.0 EP	FBC 26 00-31-15.0 EP	MBC 27 05-58-35.5 EP
MBC 24 17-03-19. EP	ALE 26 01-08-37. EP	CMC 27 07-50-43. EPD
SHF 24 17-08-45. EP	ALE 26 01-47-52. EP	YKC 27 07-50-56.8 IPD
MBC 24 17-44-20.8 EP	ALE 26 02-59-50. EP	MBC 27 07-51-03.0 EPU
MBC 24 21-44-41.3 EPC	MBC 26 03-35-50.5 EP	VIC 27 07-51-44. EP
RES 24 21-45-10.0 EPD	FBC 26 05-00-02.0 EP	EDM 27 07-51-53.0 IPD
PNT 25 00-04-09. EP	MBC 26 05-00-09.5 IPC	PNT 27 07-51-53. EPU
FBC 25 01-09-26.0 EPC	MBC 26 09-55-28.3 EP	RES 27 07-52-00. EPU
MBC 25 01-16-59.8 EP	MBC 26 10-32-30.0 EPU	ALE 27 07-52-53. EP
SHF 25 02-54-37. EP	ALE 26 10-32-32. EP	FBC 27 07-53-50.6 IPD
SCH 25 03-00-26. EP	RES 26 10-33-01.0 EPC	SCH 27 07-54-46. EPD
EDM 25 04-47-47. EP	CMC 26 10-33-05. EPD	OTT 27 07-55-10.5 IPD
VIC 25 05-28-53. EP	YKC 26 10-33-24. EP	SHF 27 07-55-15.0 IPC
MBC 25 07-42-25.8 EPC	PNT 26 10-33-55. EP	MBC 27 07-59-07. EPC
MBC 25 07-54-47.0 EPD	VIC 26 10-33-55. EP	PNT 27 07-59-16. EP
PNT 25 08-43-18. EP	EDM 26 10-33-58. EP	MBC 27 10-51-00. EPC
MBC 25 08-44-35.1 EPD	FBC 26 10-34-08.0 EP	RES 27 11-05-23. EP
FBC 25 09-10-13.0 EPD	FBC 26 11-09-35.0 EP	MBC 27 11-05-48.0 EPD
MBC 25 09-36-46.5 EPC	FBC 26 14-02-09.0 EP	EDM 27 11-11-29. EP
EDM 25 09-41-40. EPD	MBC 26 14-31-10.8 EPD	MBC 27 11-14-21.9 IPC
SFA 25 09-42-25. EP	FBC 26 14-44-23.0 EP	RES 27 11-14-29. EP
CMC 25 09-44-03. EP	PHC 26 15-00-10. EP	FBC 27 11-15-07.0 EPC
YKC 25 09-44-07.4 IPC	CMC 26 16-41-06. EP	CMC 27 11-15-13. EPC
FBC 25 09-44-08.0 EP	YKC 26 16-41-06. EPD	YKC 27 11-15-41.7 IPC
SCH 25 09-44-27. EP	MBC 26 16-41-33.1 EPD	EDM 27 11-16-27. EPC
OTT 25 09-44-57.5 IPD	PNT 26 16-41-34. EPU	FBC 27 12-33-35.0 EP
SFA 25 09-44-57. IPC	EDM 26 16-41-44. EP	MBC 27 13-47-54.8 EP
SHF 25 09-44-58.0 IPD	RES 26 16-42-23.0 EPC	MBC 27 13-52-45.6 EP
HAL 25 09-45-09. EPD	ALE 26 16-43-17. EP	MBC 27 13-54-35.0 EP
YKC 25 09-52-40. EP	FBC 26 16-44-05.0 EP	EDM 27 13-56-11. EP
MBC 25 09-53-04.2 EP	EDM 26 17-21-43. EP	MBC 27 13-57-21.4 IP

FIRST ARRIVALS AT CANADIAN STATIONS FOR NOV., 1964

ALE 27 13-57-42.0 EPC	CMC 28 16-52-48. IPD	MBC 29 14-33-34.2 EP
CMC 27 13-57-56. IPC	RES 28 16-52-57.6 IPD	RES 29 17-13-40. EP
RES 27 13-58-02.0 IPC	MBC 28 16-53-21.5 IPD	MBC 29 17-13-53.5 EP
YKC 27 13-58-16.2 IPC	ALE 28 16-53-29.0 IPD	PNT 29 17-18-54. EP
VIC 27 13-58-38. EP	HAL 28 16-57-45. IPD	MBC 29 17-20-48.3 EPD
PNT 27 13-58-47. EPC	OTT 28 16-57-51.0 EP	YKC 29 20-49-06. EP
EDM 27 13-58-53. EP	SHF 28 16-57-59.0 IPC	MBC 29 21-06-59.2 EP
FBC 27 13-59-29.6 IPC	SFA 28 16-58-02.0 IPC	ALE 29 21-07-24. EP
SCH 27 14-00-17. EP	PNT 28 16-59-45.8 IPD	CMC 29 21-07-26. EP
MBC 27 14-27-05. EP	FBC 28 16-59-47.1 IPD	RES 29 21-07-38.0 EP
ALE 27 14-27-07. EP	VIC 28 16-59-54.5 IPD	YKC 29 21-07-42. EP
RES 27 14-39-32. EP	PHC 28 17-00-13.2 IPD	PNT 29 21-08-05. EP
ALE 27 14-39-38. EP	YKC 28 17-00-21.8 IPD	EDM 29 21-08-14. EP
EDM 27 14-39-42. EP	CMC 28 17-00-43. IPD	FBC 29 21-09-00.0 EP
MBC 27 14-40-08. EPC	MBC 28 17-01-17.2 IPD	MBC 29 22-32-11.4 EP
FBC 27 17-40-18.0 EP	ALE 28 17-01-24.4 IPD	MBC 29 22-38-31.5 EP
MBC 27 19-02-05.5 EPC	RES 28 17-01-53.0 EPD	ALE 29 23-09-41. EP
MBC 27 20-53-51.5 EP	PNT 28 17-08-14. EP	MBC 29 23-12-12.5 EP
MBC 28 00-54-04.4 EP	PNT 28 19-31-23. EP	FBC 29 23-41-36.0 EP
RES 28 00-54-13. EPC	MBC 28 19-46-16.0 EP	MBC 29 23-46-49. EP
FBC 28 02-31-36.0 EP	FBC 28 20-35-49.0 EP	MBC 30 00-34-36. EP
MBC 28 03-08-38.4 EPD	FBC 28 21-27-30.0 EP	SHF 30 00-37-01. EP
FBC 28 03-53-08.0 EP	PNT 28 22-38-12. EP	FBC 30 03-07-39.0 EP
MBC 28 04-00-32.0 EPC	FBC 29 01-43-32.0 EP	MBC 30 03-33-02. EP
MBC 28 04-42-21.0 EP	PNT 29 03-34-52. EP	ALE 30 04-15-21. EP
EDM 28 04-42-25. EPC	EDM 29 03-34-53. EP	RES 30 04-17-05. EPD
FBC 28 05-11-02.0 EP	MBC 29 03-36-50.9 EPD	MBC 30 04-17-27. EP
MBC 28 06-52-54.3 EP	ALE 29 04-04-05. EP	EDM 30 04-20-07. EP
MBC 28 07-28-09.1 EP	FBC 29 04-07-56.0 EP	FBC 30 05-37-38.0 EP
FBC 28 08-17-17.0 EPC	MBC 29 04-44-35.2 EPC	MBC 30 06-37-20.9 EP
FBC 28 09-09-24.0 EP	FBC 29 06-59-46.0 EP	RES 30 06-37-48. EP
FBC 28 10-01-50.0 EP	SHF 29 09-18-22. EP	CMC 30 06-37-50. EP
FBC 28 10-23-11.0 EP	SFA 29 09-18-28. EP	MBC 30 06-54-32. EP
FBC 28 10-31-51.0 EP	SCH 29 09-19-30. EPC	EDM 30 09-55-39. EP
MBC 28 11-49-16. EP	EDM 29 09-20-31.9 IPD	MBC 30 09-57-21.5 EP
MBC 28 13-00-54.0 EPC	FBC 29 09-20-34.0 EPC	MBC 30 10-23-05. EP
RES 28 13-01-34. EPC	PNT 29 09-20-40. EPC	MBC 30 10-57-21.2 EP
EDM 28 13-02-18. EP	YKC 29 09-21-17. EP	MBC 30 12-37-31. EP
MBC 28 13-18-51.7 EP	RES 29 09-21-53. EPC	ALE 30 12-40-39. EP
FBC 28 16-30-36.0 EPD	MBC 29 09-22-23.4 IPC	MBC 30 12-40-56.8 EP
HAL 28 16-49-49. IPD	ALE 29 09-22-34. EP	RES 30 12-41-14. EP
OTT 28 16-49-54.0 EP	MBC 29 11-07-17.8 EP	CMC 30 12-41-36. EP
SHF 28 16-50-02.5 IPD	SCH 29 12-35-28. EPC	YKC 30 12-46-11. EP
SFA 28 16-50-07.0 IPC	EDM 29 12-36-09. EPC	EDM 30 12-46-19. EP
SCH 28 16-50-58.0 IPD	PNT 29 12-36-14. EP	VIC 30 12-46-21. EP
PNT 28 16-51-49.9 IPD	YKC 29 12-36-58. EP	SCH 30 12-46-21. EP
FBC 28 16-51-51.7 IPD	MBC 29 12-38-08.2 EPC	PNT 30 12-46-23. EP
VIC 28 16-51-59.0 IPD	MBC 29 13-09-25.0 EPD	SHF 30 12-46-41. EP
PHC 28 16-52-17.5 IPD	PNT 29 13-37-30. EP	SFA 30 12-46-45. EP
YKC 28 16-52-26.6 IPD	EDM 29 14-30-05. EP	HAL 30 12-46-50. EP

FIRST ARRIVALS AT CANADIAN STATIONS FOR NOV., 1964

YKC 30 12-57-25. EP	FBC 30 16-25-25.0 EPD	PNT 30 22-46-48.5 IPC
MBC 30 12-57-55. EP	VIC 30 19-05-04.7 IPD	EDM 30 22-47-05.7 IPC
MBC 30 13-24-55.5 EP	PNT 30 19-05-16. EPD	RES 30 22-47-31. EPD
MBC 30 13-42-55. EP	MBC 30 19-06-09. EP	FBC 30 22-49-13.9 IPD
MBC 30 14-55-29. EP	MBC 30 19-10-32.8 EPC	SCH 30 22-50-03.0 IPC
FBC 30 15-02-22.0 EP	FBC 30 19-11-00.0 EP	OTT 30 22-50-19.0 EP
MBC 30 15-53-05.5 EP	CMC 30 22-46-35. IPD	SHF 30 22-50-24. EP
FBC 30 15-54-06.9 IPC	YKC 30 22-46-37.4 IPD	SFA 30 22-50-28. EP
MBC 30 16-24-57.1 EPD	MBC 30 22-46-41.5 IPD	YKC 30 22-53-20. EP

FIRST ARRIVALS AT CANADIAN STATIONS FOR DEC., 1964

MBC 01 02-45-42.8 EPD	SCH 02 08-26-53. EP	PNT 03 01-35-11. EP
MBC 01 04-29-55.2 EP	FBC 02 08-27-56.0 EP	PNT 03 01-52-39. EPC
VIC 01 05-05-18. EP	RES 02 08-29-48. EP	EDM 03 02-08-28. EP
PNT 01 05-05-31. EPC	ALE 02 08-29-55. EP	EDM 03 02-57-14. EP
EDM 01 05-05-57.1 IPD	EDM 02 08-30-02. EP	MBC 03 02-58-53.7 EP
YKC 01 05-06-17. EP	YKC 02 08-30-18. EP	MBC 03 04-08-43. EP
CMC 01 05-06-31. EP	MBC 02 08-30-31.5 EP	RES 03 04-08-46. EP
MBC 01 05-06-48. EP	PNT 02 08-30-50. EP	CMC 03 04-09-01. EP
ALE 01 05-12-12. EP	VIC 02 08-31-11. EP	YKC 03 04-09-12. EP
MBC 01 05-36-19.7 EP	FBC 02 08-34-13.0 EP	EDM 03 04-09-26. EPC
YKC 01 05-37-10. EP	YKC 02 08-34-31. EPC	PNT 03 04-09-35. EPD
MBC 01 05-39-09. EP	EDM 02 08-35-14. EP	VIC 03 04-09-36. EP
FBC 01 05-48-14.0 IPD	YKC 02 09-05-59. EP	CMC 03 05-48-05. EP
FBC 01 05-49-30.0 EPD	MRC 02 09-07-52.5 EP	MBC 03 08-14-06.5 EP
YKC 01 05-49-40. EP	MBC 02 09-23-30.8 EP	PNT 03 08-36-26. EPC
FBC 01 06-00-37.0 EP	CMC 02 09-38-31. EP	PNT 03 08-36-26.2 IPD
FBC 01 06-13-46.0 EP	YKC 02 09-38-39. EP	EDM 03 08-37-07.7 IPC
YKC 01 06-36-27. EP	MBC 02 09-38-55.5 EP	YKC 03 08-37-44. EPC
YKC 01 06-58-12. EP	PNT 02 09-39-22. EP	CMC 03 08-38-08. EP
ALE 01 07-42-10. EP	EDM 02 09-39-26.4 IPD	MBC 03 08-38-43.3 EPC
RES 01 07-44-18. EPD	HES 02 09-39-49. EPD	MBC 03 08-52-14. EP
MBC 01 07-44-37.9 EPC	FBC 02 09-41-35.0 EPC	MBC 03 09-37-06. EP
FBC 01 07-45-14.0 EP	MBC 02 10-09-59.7 EPC	MBC 03 09-53-24.0 EP
EDM 01 07-47-46. EP	FBC 02 11-45-56.0 EP	MBC 03 10-34-28.7 EP
FBC 01 08-19-54.0 EP	MBC 02 12-42-22.0 EP	FBC 03 10-52-50.0 EP
FBC 01 08-21-53.0 EP	CMC 02 12-43-15. EP	MBC 03 11-42-07. EP
MBC 01 08-32-44.5 EP	YKC 02 12-43-47. EP	MBC 03 11-43-55.3 EP
YKC 01 09-25-04. EP	EDM 02 12-44-36. EP	CMC 03 12-58-45. EP
MBC 01 10-31-26.8 EPC	FBC 02 12-45-34.0 EPD	EDM 03 14-59-27. EP
MBC 01 10-59-02.2 EP	VIC 02 13-24-08. EP	FBC 03 15-00-27.4 IPD
YKC 01 10-59-32. EP	CMC 02 13-24-15. IPC	MBC 03 15-01-55.4 EP
MBC 01 11-58-22.0 EPC	YKC 02 13-24-16.7 IPC	FBC 03 16-38-38.0 EP
MBC 01 12-05-33.5 EPC	MBC 02 13-24-23.5 IPC	PNT 03 17-12-10. EP
RES 01 12-05-43. EP	PNT 02 13-24-24. EP	YKC 03 19-42-46. EP
ALE 01 12-05-55. EP	EDM 02 13-24-41.2 IPC	CMC 03 19-42-53. EP
FBC 01 13-11-02.0 EP	RES 02 13-25-12. EPC	MBC 03 19-43-30.0 EP
FBC 01 13-16-32.0 EP	ALE 02 13-25-52. EP	EDM 03 19-43-31. EP
MBC 01 13-25-28.5 EP	FBC 02 13-26-55.4 IPC	RES 03 19-44-19. EP
MBC 01 15-22-27.0 IP	SCH 02 13-27-43. EP	MBC 03 20-17-16.0 EP
MBC 01 16-33-05.2 EPC	MBC 02 14-46-49.8 EP	MBC 03 22-43-29.9 EP
MBC 01 18-19-59.5 EP	YKC 02 14-46-52. EP	EDM 03 22-45-35. EP
FBC 01 18-29-51.0 EP	EDM 02 14-46-57. EP	PNT 04 00-51-03. EP
MBC 01 19-28-51.3 EP	RES 02 14-47-06. EP	EDM 04 00-51-32. EP
FBC 02 00-42-09.0 EP	FBC 02 15-50-27.0 EPD	EDM 04 02-03-12. EP
MBC 02 01-30-46.4 EP	YKC 02 16-56-24. EP	YKC 04 02-04-21. EP
YKC 02 01-31-36. EP	RES 02 22-12-20. EP	RES 04 02-05-40. EP
FBC 02 03-17-51.0 EP	FBC 02 23-09-26.0 EP	MBC 04 02-05-52.5 EP
FBC 02 06-16-18.0 EP	YKC 02 23-19-39. EP	MBC 04 03-38-02. EP
CMC 02 08-15-20. EP	RES 03 00-39-15. EP	MBC 04 06-00-00. EP
CMC 02 08-19-05. EPC	PNT 03 01-33-11.7 IPD	RES 04 06-00-52. EP

FIRST ARRIVALS AT CANADIAN STATIONS FOR DEC., 1964

ALE 04 07-46-33. EP	FBC 05 21-22-29.0 EPD	YKC 06 15-06-56.5 EP
RES 04 07-48-36. EP	MBC 05 21-22-31.2 EPC	RES 06 18-37-00. EP
MBC 04 07-48-55.5 EP	ALE 05 21-23-46. EP	FBC 06 20-29-05.0 EP
CMC 04 07-50-02. EP	FBC 05 21-30-42.0 EP	FBC 06 22-27-47.0 EP
YKC 04 07-50-44. EP	ALE 05 21-31-08. EP	MBC 06 24-00-09. EP
EDM 04 07-51-57. EP	MBC 05 21-31-20.4 EPC	FBC 07 02-14-05.0 EP
PNT 04 07-52-35. EP	MBC 05 22-38-42.2 EPC	FBC 07 03-14-57.0 EP
VIC 04 08-24-47. EP	CMC 05 22-39-12. EP	FBC 07 03-24-05.0 EP
EDM 04 09-33-40. EP	YKC 05 22-39-33.5 EP	MBC 07 03-51-36.4 EPC
FBC 04 11-13-50.0 EP	ALE 05 22-39-34. EP	ALE 07 03-51-38. EP
CMC 04 13-19-30. EP	RES 05 22-39-35. EP	RES 07 03-52-03. EPC
MBC 04 16-01-52.1 EP	PNT 05 22-40-11.7 IPC	CMC 07 03-52-04. EPC
PNT 04 16-02-03. EP	EDM 05 22-40-20. EP	ALE 07 06-19-10. EP
YKC 04 16-02-19. EP	MBC 05 23-58-37.8 EP	FBC 07 06-28-28.0 EP
EDM 04 16-02-22. EP	FBC 05 23-59-14.0 EP	FBC 07 06-59-09.0 EP
SHF 04 16-07-44. EP	YKC 05 23-59-27.8 EP	PNT 07 07-26-07. EP
PNT 04 21-24-45. EP	ALE 05 23-59-29. EP	FBC 07 08-37-29.0 EP
MBC 04 21-24-46.5 EP	RES 05 23-59-30. EP	CMC 07 08-48-08. EP
EDM 04 21-25-05. EP	VIC 05 23-59-54. EP	VIC 07 09-11-43. EP
FBC 04 22-24-46.0 EP	PNT 06 00-00-06.7 IPC	PNT 07 09-11-54. EPC
MBC 05 02-20-19.7 EP	EDM 06 00-00-13. EP	MBC 07 09-12-00.0 EPC
EDM 05 02-23-55. EP	FBC 06 00-01-18.0 EP	CMC 07 09-12-06. IPC
CMC 05 02-41-48. EP	ALE 06 00-03-48. EP	YKC 07 09-12-08.3 IPC
ALE 05 04-59-48. EP	YKC 06 00-03-49.5 EP	EDM 07 09-12-13. EP
MBC 05 05-02-13.5 EP	VIC 06 00-04-14. EP	RES 07 09-12-28. EPC
VIC 05 05-14-58. EP	PNT 06 00-04-26.6 IPD	ALE 07 09-12-29. EP
PNT 05 05-26-31. EPD	EDM 06 00-04-34. EP	FBC 07 09-17-18.0 EPC
PNT 05 06-12-23. EP	FBC 06 00-05-39.0 EP	SCH 07 09-17-32. EPC
MBC 05 08-40-48. EP	CMC 06 00-14-07. EP	OTT 07 09-17-33.5 EP
CMC 05 08-41-04. EP	FBC 06 02-43-19.0 EP	ALE 07 09-28-33. EP
YKC 05 08-41-12. EP	ALE 06 02-55-05. EP	CMC 07 09-28-45. EP
PNT 05 11-43-16. EP	EDM 06 03-27-19. EP	YKC 07 09-28-50.0 IPC
PNT 05 11-52-28. EP	PNT 06 03-27-19. EP	MBC 07 09-28-55. EP
PNT 05 13-54-08. EP	YKC 06 03-27-55.0 EP	FBC 07 10-39-58.0 EP
ALE 05 14-51-12. EP	CMC 06 03-28-16. EP	RES 07 11-29-44. EP
ALE 05 16-29-06. EP	MBC 06 04-40-34. EP	FBC 07 11-31-18.0 EP
YKC 05 19-53-31.5 EP	PNT 06 04-41-04. EP	FBC 07 12-02-27.0 EP
CMC 05 19-53-38. EP	MBC 06 05-15-36.5 EP	MBC 07 12-29-09.6 EPD
VIC 05 19-53-44. EP	CMC 06 05-15-56. EP	CMC 07 12-46-50. EP
PNT 05 19-54-06. EPC	FBC 06 05-40-07.0 EP	YKC 07 13-06-05. EP
EDM 05 19-54-14. EP	MBC 06 05-40-39.5 IPC	PNT 07 16-06-34. EP
MBC 05 19-54-21.4 EPC	PNT 06 05-52-44. EP	FBC 07 16-06-51.8 IPD
RES 05 19-55-14. EP	ALE 06 07-20-12. EP	YKC 07 16-07-17.5 IPD
ALE 05 19-56-12. EP	PNT 06 08-26-19. EP	CMC 07 16-07-42. EPD
PNT 05 21-18-02. EP	YKC 06 09-23-12.0 EP	MBC 07 16-08-20.6 IPD
VIC 05 21-18-14. EP	YKC 06 10-10-11.0 EP	YKC 07 16-51-20. EP
EDM 05 21-18-53. EP	YKC 06 10-29-57.0 EP	CMC 07 16-55-28. EP
YKC 05 21-20-28.0 EPC	CMC 06 12-39-23. EP	YKC 07 18-17-23. EP
SFA 05 21-21-49. EP	ALE 06 13-23-54. EP	MBC 07 18-37-39.0 IPC
RES 05 21-22-28. EP	FBC 06 14-02-04.0 EP	CMC 07 18-38-09. EP

FIRST ARRIVALS AT CANADIAN STATIONS FOR DEC., 1964

ALE 07 18-38-25. EP	VIC 08 18-03-37. EPD	SHF 09 16-55-18. EP
RES 07 18-38-30. EPC	MBC 08 18-13-08.5 EP	EDM 09 16-56-19.6 IPD
YKC 07 18-38-30.0 IPD	CMC 08 19-19-22. EP	PNT 09 16-56-21.3 IPC
PNT 07 18-39-06. EPC	YKC 08 19-19-49.5 EP	FBC 09 16-56-25.0 EP
EDM 07 18-39-13.0 IPC	MBC 08 19-19-54.6 EP	YKC 09 16-56-55.0 IPD
FBC 07 18-40-13.9 IPC	RES 08 19-21-00. EP	CMC 09 16-57-14. EP
SCH 07 18-41-09. EPC	EDM 08 19-21-32. EP	MBC 09 16-57-46. EP
OTT 07 19-00-13.0 EP	FBC 08 19-23-08.0 EP	MBC 09 18-25-48. EP
SCH 07 19-01-38. EPD	SHF 08 21-01-46. EP	ALE 09 18-37-19. EP
EDM 07 19-02-01. EP	SCH 08 21-02-51. EPC	FBC 09 18-37-59.0 EP
PNT 07 19-02-03. EP	FBC 08 21-04-05.0 EPC	MBC 09 18-38-44.5 EPD
FBC 07 19-02-36.0 EP	EDM 08 21-04-52. EP	CMC 09 18-39-27. EP
YKC 07 19-02-55. EP	CMC 08 21-05-45. EP	FBC 09 18-59-10.2 IPD
CMC 07 19-03-24. EP	ALE 08 21-06-20. EP	FBC 09 19-15-39.0 EP
RES 07 19-03-46. EP	MBC 08 21-06-21.7 EPD	MBC 09 19-16-24.6 EPD
MBC 07 19-04-11. EP	MBC 08 23-18-54.6 EP	SHF 09 19-20-36. EP
ALE 07 19-04-33. EP	FBC 09 00-01-45.0 EP	SCH 09 19-21-40. EPD
PNT 07 19-07-12. EP	ALE 09 02-43-35. EP	EDM 09 19-22-16. EP
YKC 07 21-10-40. EP	MBC 09 06-51-22.2 EPC	PNT 09 19-22-18.2 IPC
MBC 08 03-44-28.2 EPD	CMC 09 06-51-56. EPC	FBC 09 19-22-36.0 EPC
OTT 08 04-18-44.0 EPD	RES 09 06-52-07. EP	YKC 09 19-23-03.5 EP
SHF 08 04-19-00. EP	FBC 09 06-53-41.0 EP	CMC 09 19-23-29. EP
SCH 08 04-20-13. EPD	YKC 09 07-24-37. EP	MBC 09 19-24-11. EP
PNT 08 04-20-17. EP	CMC 09 07-24-40. EP	MBC 09 20-47-28.5 EPD
EDM 08 04-20-18. EP	MBC 09 07-25-22.2 EP	RES 09 20-48-15. EP
FBC 08 04-21-10.8 IPC	EDM 09 07-25-31. EP	FBC 09 20-49-51.0 EP
YKC 08 04-21-12. EP	RES 09 07-26-16. EP	FBC 09 20-58-50.0 EP
CMC 08 04-21-51. EP	MBC 09 07-57-35.3 EPC	MBC 09 21-34-47. EP
RES 08 04-22-17. EP	FBC 09 08-00-11.0 EP	MBC 09 23-04-46.5 EP
MBC 08 04-22-42. EPC	HAL 09 13-46-07. IPD	CMC 09 23-05-09. EP
MBC 08 04-46-28. EP	LND 09 13-46-09. EP	PNT 09 23-39-09. EP
RES 08 04-47-12. EPC	SHF 09 13-46-21.6 IPD	YKC 10 01-14-50. EP
EDM 08 09-05-14. EP	SCH 09 13-47-03. EPD	EDM 10 02-45-23. EPD
SCH 08 09-26- 2.0 EP	FBC 09 13-47-44.0 EP	PNT 10 02-45-27. EP
PNT 08 09-26-25. EP	EDM 09 13-47-46. EP	FBC 10 02-45-41.0 EP
EDM 08 09-26-32. EP	PNT 09 13-47-47. EP	MBC 10 02-47-18.5 IPD
FBC 08 09-27-05.0 EP	VIC 09 13-47-53. EP	YKC 10 10-26-10. EP
PNT 08 15-28-41. EP	YKC 09 13-48-19.5 IPD	CMC 10 11-06-55. EP
PNT 08 16-13-30. EPD	CMC 09 13-48-37. EP	MBC 10 11-11-04. EP
EDM 08 16-14-45. EP	MBC 09 13-49-07. EP	MBC 10 11-17-32. EP
MBC 08 17-59-45.7 EP	EDM 09 13-49-54. EPC	PNT 10 12-01-33. EP
ALE 08 18-00-07. EP	PNT 09 13-49-54. EP	EDM 10 12-02-15.5 IPC
CMC 08 18-00-15. EP	VIC 09 13-50-03. EP	YKC 10 12-02-51.6 IPC
RES 08 18-00-25. EP	ALE 09 13-52-35. EP	CMC 10 12-03-15. EP
YKC 08 18-00-36.5 EPD	MBC 09 13-52-50. 1P	MBC 10 12-03-51.4 IPC
VIC 08 18-00-53. EP	MBC 09 14-04-14. EP	RES 10 12-04-18. EPC
PNT 08 18-01-04. EP	PNT 09 14-05-05. EP	ALE 10 12-05-05. EP
EDM 08 18-01-32. EP	PNT 09 14-30-02. EP	FBC 10 12-05-06.0 EP
FBC 08 18-01-52.0 EPD	LND 09 16-55-00. EP	MBC 10 13-24-34. EP
SCH 08 18-02-37. EP	OTT 09 16-55-12.0 EP	MBC 10 15-20-26.0 IPC

FIRST ARRIVALS AT CANADIAN STATIONS FOR DEC., 1964

ALE 10 15-20-47.0 EPC	MBC 11 11-22-41.5 EP	RES 12 10-17-16. EP
CMC 10 15-21-01. IPC	EDM 11 11-22-47. EPC	FBC 12 10-18-59.0 EP
RES 10 15-21-07.5 IPC	RES 11 11-23-32. EPC	OTT 12 10-20-08. EP
YKC 10 15-21-22.0 IPC	MBC 11 12-59-43. EP	YKC 12 10-42-06. EP
PHC 10 15-21-25.0 IPC	FBC 11 12-59-54.0 EP	ALE 12 10-42-12. EP
VIC 10 15-21-47. EPC	EDM 11 13-11-05. EP	MBC 12 10-42-18. EP
PNT 10 15-21-56.6 IPC	PNT 11 13-12-35. EP	YKC 12 11-10-09.5 EP
EDM 10 15-22-01.5 IPC	EDM 11 13-13-38. EP	FBC 12 11-27-07.0 EP
FBC 10 15-22-37.5 IPC	MBC 11 13-13-55.0 EP	MBC 12 11-28-45.5 EP
SCH 10 15-23-26. EPC	FBC 11 13-33-06.0 EP	FBC 12 13-21-50.0 EP
SHF 10 15-23-58. EP	MBC 11 16-13-54.0 IPD	MBC 12 13-22-33.3 EPD
OTT 10 15-23-58.0 EP	ALE 11 16-14-04.2 EPD	FBC 12 13-45-31.0 EP
LND 10 15-24-00. EP	RES 11 16-14-31.4 IPD	MBC 12 16-14-10. EP
HAL 10 15-24-18. EP	CMC 11 16-14-32. IPD	PNT 12 19-28-06. EP
PNT 10 15-50-22. EP	YKC 11 16-14-55.4 IPD	PNT 12 19-56-41. EP
MBC 10 15-50-25.5 EP	PNT 11 16-15-32.6 IPD	PNT 12 21-19-41. EPD
YKC 10 15-51-30. EP	EDM 11 16-15-35. IPD	YKC 12 21-22-29. EP
MBC 10 17-51-39.5 EP	FBC 11 16-15-53.2 IPD	MBC 12 21-24-22.5 EP
FBC 10 18-36-28.0 EP	SCH 11 16-16-39. EPD	RES 12 21-24-30. EPC
ALE 10 18-38-38. EP	FBC 11 16-24-54.0 EPD	FBC 12 21-24-55.0 EP
EDM 10 18-38-58. EP	MBC 11 20-58-32.0 EP	FBC 12 21-58-23.0 EPC
MBC 10 18-39-16.5 EP	MBC 11 22-16-16.5 EP	RES 12 21-59-28. EPC
MBC 10 19-52-01.7 EPD	MBC 11 22-56-43.5 EP	MBC 12 21-59-52. EP
CMC 10 19-52-33. EP	FBC 11 23-01-47.0 EP	MBC 12 23-21-07.4 EP
RES 10 19-52-48. EP	PNT 11 23-40-04. EP	PNT 12 23-55-02. EP
YKC 10 19-52-53. EP	PNT 12 00-24-29. EP	MBC 13 00-32-09. EP
PNT 10 19-53-24. EP	FBC 12 01-17-13.0 EP	ALE 13 00-32-25. EP
FBC 10 19-54-24.0 EP	FBC 12 01-22-13.0 EP	MBC 13 00-36-19. EP
MBC 10 23-40-11.5 EP	PNT 12 02-32-03. EP	CMC 13 00-36-38. EP
ALE 10 23-40-33. EP	PNT 12 04-20-14. EP	YKC 13 00-37-00. EP
CMC 10 23-40-46. EP	MBC 12 05-23-11. EP	RES 13 00-37-26. EP
RES 10 23-40-54. EP	RES 12 05-23-58. EPD	ALE 13 00-38-00. EP
YKC 10 23-41-09.0 IPD	FBC 12 05-25-33.0 EPC	CMC 13 00-38-00. IP
VIC 10 23-41-33. EP	PNT 12 06-10-52. EP	PNT 13 00-38-05. EP
PNT 10 23-41-43. EP	MBC 12 07-14-19. EP	YKC 13 00-38-25. EP
EDM 10 23-41-48.0 IPD	FBC 12 07-15-20.0 EPC	PHC 13 00-38-46.1 IPD
FBC 10 23-42-23.0 EP	PNT 12 07-33-23. EP	ALE 13 00-39-15. EP
MBC 11 00-16-05. EP	MBC 12 07-33-27.8 EPD	FBC 13 00-39-23.0 EP
MBC 11 01-28-41. EP	CMC 12 07-33-35. EP	FBC 13 00-40-43.0 EPD
MBC 11 03-25-28.5 EP	YKC 12 07-33-36.5 EP	SCH 13 00-41-44. EPC
MBC 11 05-37-38.5 EP	RES 12 07-33-57. EP	OTT 13 00-42-22. EP
FBC 11 05-37-49.0 EP	FBC 12 07-38-41.0 EP	MBC 13 00-55-30.5 EP
PNT 11 05-40-48. EPC	OTT 12 07-38-58. EP	MBC 13 04-10-32.4 EP
MBC 11 07-11-04.8 EP	MBC 12 08-11-13.3 EP	FBC 13 06-16-44.0 EP
ALE 11 07-47-12. EP	ALE 12 09-19-43. EP	MBC 13 06-19-28.5 EP
MBC 11 08-58-21.1 EP	YKC 12 09-36-07. EP	YKC 13 06-25-40. EP
PNT 11 09-25-18. EP	CMC 12 10-16-11. EP	MBC 13 09-46-37.2 EPC
PNT 11 09-51-32. EP	YKC 12 10-16-24. EP	YKC 13 09-47-30. EP
CMC 11 11-22-02. EP	MBC 12 10-16-26.5 EP	MBC 13 13-27-40.8 EPD
YKC 11 11-22-06. EP	PNT 12 10-16-32. EP	ALE 13 13-27-43. EP

FIRST ARRIVALS AT CANADIAN STATIONS FOR DEC., 1964

RES 13 13-28-11. EPD	PNT 14 06-52-53. EPC	MBC 15 05-19-33.6 EPC
CMC 13 13-28-12. EP	EDM 14 06-53-02. EP	FBC 15 05-19-52.0 EP
YKC 13 13-28-31. EP	FBC 14 06-53-49.0 IPC	CMC 15 05-19-56. EPC
PNT 13 13-29-02. EP	MBC 14 07-04-08.5 EP	RES 15 05-20-01. EP
FBC 13 13-29-09.0 EP	CMC 14 07-06-57. EP	EDM 15 05-23-05. EP
PNT 13 13-53-40. EP	PNT 14 07-10-51. EPD	FBC 15 05-24-56.0 EP
RES 13 14-00-54. EP	MBC 14 07-22-07.3 EP	SCH 15 05-25-14. EP
PNT 13 14-31-03. EP	PNT 14 07-30-50. EP	MBC 15 05-58-56.3 EP
MBC 13 14-34-16. EP	CMC 14 07-34-07. EPD	ALE 15 07-56-46. EP
CMC 13 14-35-12. EP	MBC 14 07-34-11.2 EPD	RES 15 07-58-54. EP
YKC 13 14-35-13. EP	FBC 14 08-08-45.0 EP	MBC 15 07-59-12. EPC
RES 13 14-35-27. EP	CMC 14 09-45-22. EP	ALE 15 07-59-48. EP
FBC 13 14-37-04. EP	MBC 14 11-14-32.8 EP	CMC 15 08-00-18. EP
SCH 13 16-10-16. EP	CMC 14 11-15-27. EP	ALE 15 08-01-51. EP
MBC 13 17-04-15.7 EPC	EDM 14 11-16-49. EP	EDM 15 08-02-15. EP
CMC 13 17-04-34. EP	RES 14 12-51-23. EP	MBC 15 08-04-11.5 EPC
RES 13 17-04-44. EPC	MBC 14 13-28-19.5 EP	EDM 15 08-07-12. EP
FBC 13 17-05-03.0 EP	CMC 14 13-29-34. EP	SCH 15 08-32-47. EPD
MBC 13 19-26-25.5 EP	MBC 14 16-02-38.2 EPD	FBC 15 08-33-50.2 IPC
MBC 13 19-33-44.5 EPD	CMC 14 16-03-07. EP	CMC 15 08-34-59. EP
MBC 13 21-01-04.6 EPD	RES 14 16-03-18. EPD	MBC 15 08-35-39.9 IPC
CMC 13 22-18-57. EP	PNT 14 16-03-47. EP	FBC 15 11-47-04.0 EP
MBC 13 22-19-00. EP	FBC 14 16-04-42. EP	OTT 15 12-19-54. EP
MBC 13 22-22-25. EP	MBC 14 17-15-16.0 EPD	HAL 15 12-20-36.5 EPC
CMC 13 23-17-28. EP	CMC 14 17-15-33.5 EPD	PNT 15 12-21-02. EPC
MBC 13 23-17-31.8 EP	RES 14 17-15-50. EP	EDM 15 12-21-06.5 IPC
MBC 14 00-23-23. EP	MBC 14 17-22-00. EP	VIC 15 12-21-12.2 IPC
EDM 14 00-24-03. EP	RES 14 18-59-45. EP	SCH 15 12-21-26. EPC
FBC 14 02-18-06.0 EP	FBC 14 19-01-15.0 EP	PHC 15 12-21-40. EP
ALE 14 02-18-20. EP	PNT 14 21-37-02. EP	STJ 15 12-21-41.2 EPC
EDM 14 02-18-22. EP	EDM 14 21-37-03. EP	FBC 15 12-22-20.0 EP
RES 14 02-18-29. EP	FBC 15 00-32-40.0 EP	CMC 15 12-22-48. EP
PNT 14 02-18-31. EP	MBC 15 01-05-51.5 EP	RES 15 12-23-20. EP
VIC 14 02-18-32. EP	FBC 15 02-08-08.0 EP	MBC 15 12-23-42.4 EPC
CMC 14 02-18-38. EP	EDM 15 02-08-13. EP	ALE 15 12-24-17. EP
MBC 14 02-18-45.6 EP	PNT 15 02-08-23. EP	FBC 15 15-09-17.0 EP
CMC 14 02-44-51. EP	CMC 15 02-09-21. EP	MBC 15 15-12-05. EP
MBC 14 02-44-54. EP	MBC 15 02-10-02.2 IPD	CMC 15 15-12-35. EP
MBC 14 02-57-13.5 EPD	PNT 15 03-46-26. EP	RES 15 15-12-51. EPC
CMC 14 02-57-30. EP	EDM 15 03-46-47. EP	EDM 15 15-13-33. IP
ALE 14 02-57-35. EP	OTT 15 03-47-12. EP	FBC 15 15-14-28.0 EP
RES 14 02-57-46. EPC	SCH 15 03-48-31. EP	FBC 15 16-26-39.0 EP
EDM 14 02-57-55. EP	CMC 15 03-48-49. EPD	PNT 15 19-42-44. EP
MBC 14 03-45-13.0 EP	FBC 15 03-49-07.0 EP	RES 15 21-13-19. EP
EDM 14 03-47-33. EPD	RES 15 03-49-38. EPD	CMC 15 22-40-24. EP
MBC 14 06-51-53.0 EPC	MBC 15 03-49-51.6 IPD	MBC 15 22-40-33. EP
ALE 14 06-52-18. EP	ALE 15 03-50-46. EP	EDM 15 22-40-48.5 IPD
CMC 14 06-52-19. EPC	MBC 15 04-02-42.5 EP	RES 15 22-41-21. EPD
RES 14 06-52-31. EPC	MBC 15 04-30-59.4 EPC	FBC 15 22-43-01.6 IPC
VIC 14 06-52-41. EP	FBC 15 04-33-31.0 EPD	FBC 15 23-16-20.0 EP

FIRST ARRIVALS AT CANADIAN STATIONS FOR DEC., 1964

MBC 16 04-08-04.8 EP	PNT 17 05-28-26. EP	ALE 17 23-52-12. EP
CMC 16 04-08-28. EP	EDM 17 05-28-33.6 IPC	RES 17 23-52-12. EP
RES 16 04-08-31. EPC	FBC 17 05-29-26.7 IPC	FBC 17 23-53-55.0 EP
OTT 16 04-14-06. EP	SCH 17 05-30-19. EP	SCH 17 23-54-46. EP
RES 16 06-38-19. EP	OTT 17 05-30-47. EP	YKC 17 23-57-52. EP
MBC 16 12-04-05.1 EPC	PNT 17 05-46-22. EP	MBC 18 00-47-03.8 EP
CMC 16 12-04-24. EP	PNT 17 06-27-31. EP	PNT 18 01-10-08. EP
CMC 16 13-15-52. EP	MRC 17 06-31-22.3 EP	ALE 18 01-20-00. EP
MBC 16 13-16-07.6 EPC	PNT 17 07-21-41. EP	YKC 18 02-32-53. EP
MBC 16 13-27-53.6 EPC	PNT 17 07-45-55. EP	MBC 18 02-33-23. EP
MBC 16 15-33-44. EP	PNT 17 08-35-43. EP	FBC 18 03-19-54.0 EP
FBC 16 16-45-44.0 EP	PNT 17 09-40-08. EP	VIC 18 04-37-55. EP
MBC 16 16-58-06. EP	MRC 17 09-54-17.5 EP	FBC 18 06-05-40.0 EP
MBC 16 18-38-31.6 EP	PNT 17 09-54-23. EP	MBC 18 06-14-57.1 EPC
RES 16 18-39-03. EP	PNT 17 10-00-20. EP	ALE 18 06-15-22. EP
EDM 16 18-39-59. EP	PNT 17 10-43-25. EP	CMC 18 06-15-28. EP
EDM 16 19-33-33. EP	PNT 17 11-03-08. EP	RES 18 06-15-39. EPD
MBC 16 19-40-09.2 EPC	EDM 17 11-29-19. EP	YKC 18 06-15-47. IPC
RES 16 19-40-40. EP	PNT 17 12-13-53. EP	EDM 18 06-16-22. EP
CMC 16 19-40-44. EP	PNT 17 12-40-18. EP	FBC 18 06-17-06.0 EP
EDM 16 19-41-37. EP	PNT 17 12-41-17. EP	MBC 18 06-40-55.2 EP
MBC 16 20-03-10. EP	PNT 17 13-15-52. EP	YKC 18 06-41-08. EP
FBC 16 21-30-12.0 EP	PNT 17 13-38-29. EP	EDM 18 06-41-36. EPD
MBC 16 22-26-40. EP	PNT 17 13-41-43. EP	FBC 18 06-43-29.0 EPD
MBC 17 00-53-58.4 EP	PNT 17 13-45-40. EP	MBC 18 06-59-54.0 EP
EDM 17 00-55-40. EP	PNT 17 14-06-41. EPC	FBC 18 07-00-08.0 EP
MBC 17 01-01-29.5 EP	EDM 17 14-06-51.6 IPC	RES 18 07-00-35. EP
MBC 17 02-00-05. EP	FBC 17 14-08-29.0 EP	FBC 18 07-02-02.0 EP
MBC 17 02-16-30.5 EPD	CMC 17 14-08-41. EPC	MBC 18 07-18-02. EP
MBC 17 02-43-11.2 EPC	RES 17 14-09-19. EPC	FBC 18 07-36-52.0 EP
CMC 17 02-43-41. EP	MBC 17 14-09-38.4 EPC	VIC 18 08-06-40. EP
RES 17 02-43-52. EPC	ALE 17 14-10-19. EP	RES 18 09-19-41. EP
FBC 17 02-45-18.0 EP	PNT 17 14-28-59. EP	MBC 18 11-00-06.1 EP
MBC 17 02-59-04.8 EP	PNT 17 14-35-37. EP	PNT 18 11-00-33. EP
MBC 17 04-13-45.2 IPD	MBC 17 18-57-48.5 IPC	EDM 18 11-00-48. EP
CMC 17 04-14-11. IPD	ALE 17 18-58-08. EP	FBC 18 11-02-40.0 EP
RES 17 04-14-22. EPD	CMC 17 18-58-18. IPC	MBC 18 12-00-57.0 EP
PNT 17 04-14-44. EPD	RES 17 18-58-26.5 IPC	PNT 18 12-10-26. EP
EDM 17 04-14-53. EP	YKC 17 18-58-35.2 IPC	PNT 18 13-53-16. EP
FBC 17 04-15-36.9 IPD	PNT 17 18-58-59. EP	PNT 18 15-24-36. EP
MBC 17 04-29-29. EP	EDM 17 18-59-06.6 IPC	EDM 18 19-04-48. EPD
EDM 17 04-53-37. EP	FBC 17 18-59-45.0 EP	MBC 18 19-08-08.7 EP
RES 17 04-55-20. EP	FBC 17 19-30-06.0 EP	MBC 18 20-00-48.0 EP
MBC 17 04-55-46.8 EPC	PNT 17 22-38-51. EP	EDM 18 20-25-47. EP
ALE 17 04-56-09. EP	MBC 17 23-51-20.5 EPC	ALE 18 20-25-52. EP
MBC 17 05-27-03.0 EPC	CMC 17 23-51-25. EPC	MBC 18 20-26-32.3 EP
CMC 17 05-27-35. IPC	YKC 17 23-51-27. EP	FBC 18 22-17-03.0 EP
ALE 17 05-27-37. EP	VIC 17 23-51-32. EPD	MBC 18 22-18-52.8 EP
RES 17 05-27-49.5 IPC	PNT 17 23-51-39. EP	MBC 19 03-00-48. EP
PHC 17 05-27-50. EP	EDM 17 23-51-57. EPC	PNT 19 03-04-41. EP

FIRST ARRIVALS AT CANADIAN STATIONS FOR DEC., 1964

MBC 19 03-57-40.5 EP	YKC 20 13-42-21. EP	FBC 21 18-38-40.1 IPC
YKC 19 03-59-06. EP	PNT 20 13-42-49. EP	SFA 21 18-40-04. EP
EDM 19 04-12-48. EPD	EDM 20 13-42-56. EPC	PNT 21 18-44-07. EP
MBC 19 04-16-08.5 EP	FBC 20 13-43-40.2 IPC	MBC 21 19-35-41.5 EP
FBC 19 04-43-55.0 EPC	YKC 20 14-55-42. EP	MBC 21 20-43-52.5 EPD
PNT 19 05-07-46. EP	YKC 20 15-16-47. EP	PNT 21 21-42-10. EP
PNT 19 05-12-17. EP	MBC 20 15-31-49.3 EPC	MBC 21 21-49-20.5 EP
MBC 19 06-59-55.5 EP	RES 20 15-32-26. EP	PNT 21 21-56-40. EP
RES 19 07-00-06. EPD	CMC 20 15-33-10. EPD	EDM 21 21-57-00. EP
ALE 19 07-00-16. EP	YKC 20 15-33-55. EP	YKC 21 21-59-02. EP
CMC 19 08-05-00. EP	EDM 20 15-35-13. EP	FBC 21 22-08-25.0 EP
YKC 19 08-49-38. EP	EDM 20 15-57-46. EP	PNT 21 22-58-09. EP
MBC 19 08-49-50.7 IP	FBC 20 15-57-53.0 EP	SFA 22 00-33-31.0 IPD
YKC 19 13-07-27. EP	PNT 20 15-58-13. EP	SCH 22 00-34-25. EP
YKC 19 17-54-57.5 EP	YKC 20 15-58-22. EP	EDM 22 00-35-12.3 IPD
YKC 19 19-08-51. EP	YKC 20 16-53-51. EP	PNT 22 00-35-15.4 IPD
YKC 19 19-55-00. EP	YKC 20 17-36-36. EP	FBC 22 00-35-17.8 IPD
MBC 19 20-25-54. EP	FBC 20 19-32-48.0 EP	VIC 22 00-35-24. EPD
RES 19 20-26-05. EP	PNT 20 22-45-38. EP	YKC 22 00-35-51.5 IPD
YKC 19 20-36-51. EP	EDM 20 22-55-35. EPD	RES 22 00-36-23. EPD
PNT 19 23-13-06. EP	PNT 20 22-55-37. EP	MBC 22 00-36-45.5 IPD
YKC 19 23-34-45. EP	YKC 20 22-56-11.8 EPD	PNT 22 00-37-20.0 IP
MBC 19 23-43-40. EP	MBC 20 23-24-25.5 EPC	MBC 22 00-54-11.4 EPD
MBC 19 23-51-08.9 EP	RES 20 23-25-07. EP	RES 22 00-54-23. EP
FBC 20 02-25-40.1 IPD	FBC 20 23-26-33.0 EPC	PNT 22 00-58-16. EP
MBC 20 02-53-31.8 EP	MBC 21 01-09-38.2 IPC	MBC 22 01-03-39.2 EP
RES 20 02-53-44. EP	PNT 21 03-29-39. EP	CMC 22 01-36-13. IPD
YKC 20 03-28-44. EP	MBC 21 07-42-05. EP	ALE 22 01-36-53. EP
ALE 20 03-42-35. EP	FBC 21 08-11-34.0 EP	MBC 22 01-51-09.5 EP
MBC 20 03-43-07.7 EP	MBC 21 08-14-13. EP	PNT 22 02-42-46. EP
RES 20 03-43-21. EP	CMC 21 08-14-20. EP	ALE 22 04-47-17. EP
CMC 20 03-43-43. EP	YKC 21 08-29-36. EP	MBC 22 04-48-17.2 EPC
YKC 20 03-44-21. EP	CMC 21 17-40-04. EP	RES 22 04-48-17. EPC
YKC 20 04-27-57. EP	YKC 21 17-40-06.7 IPC	FBC 22 04-48-35.0 EPC
MBC 20 05-09-32.5 EP	MBC 21 17-40-42.5 EPC	CMC 22 04-49-03. EPC
FBC 20 05-46-27.0 EP	PNT 21 17-40-50.2 IPC	SCH 22 04-49-06. EPC
FBC 20 07-44-27.0 EP	EDM 21 17-40-55.1 IPC	YKC 22 04-49-30. EP
YKC 20 08-38-06. EP	RES 21 17-41-35. EP	EDM 22 04-50-13. EPC
MBC 20 08-52-18.1 EPD	ALE 21 17-42-34. EP	PNT 22 04-53-21. EP
PNT 20 08-52-43.8 IPC	FBC 21 17-43-17.0 EP	MBC 22 05-03-05.6 EP
FBC 20 08-54-52.0 EP	SCH 21 17-44-08. EPD	RES 22 06-23-06. EP
YKC 20 09-26-30. EP	SFA 21 17-44-32.9 IPD	MBC 22 07-46-18. EP
YKC 20 09-43-27. EP	OTT 21 17-59-27.0 EP	VIC 22 08-00-02. EP
MBC 20 09-43-50.9 EP	CMC 21 18-35-30. EPD	HAL 22 08-06-41. EPC
YKC 20 11-09-38. EP	YKC 21 18-35-45.3 IPD	OTT 22 08-06-51. EP
PNT 20 11-38-25. EP	MBC 21 18-35-51.4 EP	SFA 22 08-06-57.5 EP
EDM 20 11-40-41. EPC	EDM 21 18-36-44.5 IPD	SCH 22 08-08-08. EPD
MBC 20 13-41-30.7 EPC	PNT 21 18-36-46.3 IPD	FBC 22 08-09-20.0 EPD
CMC 20 13-42-02. EPC	RES 21 18-36-50. EP	EDM 22 08-09-47.8 IPC
RES 20 13-42-12.5 IPC	ALE 21 18-37-41. EP	PNT 22 08-10-04. EPC

FIRST ARRIVALS AT CANADIAN STATIONS FOR DEC., 1964

VIC 22 08-10-19. EPC	ALE 23 01-38-23. EP	FBC 24 01-20-05.0 EP
YKC 22 08-10-26.0 IPC	STJ 23 02-01-54. IPC	CMC 24 01-20-10. EP
PHC 22 08-10-43.8 IPC	MBC 23 03-56-45.1 EPD	YKC 24 01-20-38.8 EPC
CMC 22 08-10-50. IPC	PNT 23 03-57-06. EP	EDM 24 01-21-26. EP
RES 22 08-10-54.5 IPC	EDM 23 03-57-22. EPD	PNT 24 01-21-43. EP
MBC 22 08-11-30.6 IPC	FBC 23 03-59-18.0 EP	MBC 24 02-12-35.0 EP
ALE 22 08-11-35.7 IPC	MBC 23 06-02-09. EP	MBC 24 02-17-47. EP
HAL 22 08-31-37. EP	FBC 23 06-05-43.0 EP	YKC 24 02-31-51.5 EP
MBC 22 08-50-49. EP	EDM 23 06-05-54. EP	MBC 24 02-32-08. EP
MBC 22 09-29-05.6 EP	YKC 23 06-06-05. EP	MBC 24 06-50-39. EP
PNT 22 10-30-20. EP	CMC 23 06-06-06. EP	PNT 24 07-30-29. EP
EDM 22 10-30-45. EP	ALE 23 06-06-08. EP	MBC 24 08-39-27.0 EPC
YKC 22 10-32-42. EP	MBC 23 06-06-20. EP	YKC 24 08-40-47.0 EPD
VIC 22 10-33-04. EP	EDM 23 07-54-27. EP	ALE 24 09-35-29. EP
MBC 22 10-35-08.3 EP	FBC 23 07-54-45.0 EPD	MBC 24 09-48-09. EP
MBC 22 10-54-04. EP	SFA 23 07-58-29.0 EPC	YKC 24 09-48-37. EP
PNT 22 12-10-02. EPC	VIC 23 08-25-48. EP	RES 24 09-48-50. EP
MBC 22 12-15-23.2 EP	MBC 23 09-23-34.7 EP	FBC 24 09-50-15.0 EP
FBC 22 12-15-50.0 EP	YKC 23 09-23-39.5 EPD	PNT 24 11-15-37. EP
YKC 22 12-36-36. EP	EDM 23 09-24-04. EPD	MBC 24 11-21-20.3 EP
MBC 22 12-53-58.5 EP	SHF 21 17-44-42.0 IPD	MBC 24 14-54-57.5 EP
PNT 22 15-47-42. EP	SHF 21 18-40-06. EP	PNT 24 17-01-35. EP
PNT 22 16-56-27. EP	SHF 22 00-33-30.3 IPD	MBC 24 18-58-52.3 EPC
MBC 22 18-35-50.5 EPD	SHF 22 08-06-57. EP	CMC 24 18-58-58. EPC
MBC 22 18-40-30.5 EPC	SHF 22 21-01-43. EP	YKC 24 18-58-59.5 EP
RES 22 18-40-58. EP	FBC 23 09-26-07.3 IPD	EDM 24 18-59-02. EPC
YKC 22 18-41-07.5 EPC	SHF 23 09-27-16. EP	PNT 24 18-59-18. EP
MBC 22 18-58-13.7 EP	SFA 23 09-27-16. EP	RES 24 18-59-21. EP
YKC 22 19-42-28. EP	MBC 23 11-01-52. EP	FBC 24 19-04-14.0 EP
VIC 22 20-58-40. EP	MBC 23 11-04-03. EP	OTT 24 19-04-30. EP
PNT 22 20-58-43. EP	MBC 23 13-01-09.1 EP	SHF 24 19-04-31. EP
PHC 22 20-59-16. EP	YKC 23 16-16-52. EP	MBC 24 19-15-10. EP
EDM 22 20-59-24. EPD	MBC 23 16-17-43. EP	YKC 24 19-15-53.5 EP
YKC 22 21-00-50.5 EPD	ALE 23 19-18-01. EP	MBC 24 19-39-10.5 EP
OTT 22 21-01-25. EP	MBC 23 19-58-39.2 EPC	YKC 24 19-56-04. EP
CMC 22 21-01-38. EP	ALE 23 19-58-50. EP	MBC 24 19-56-06. EP
SFA 22 21-01-52.0 EPD	CMC 23 19-59-13. EPC	EDM 24 19-56-28. EP
SCH 22 21-02-27. EP	RES 23 19-59-15. EPC	MBC 24 20-04-54.4 EPC
HAL 22 21-02-37. EPC	YKC 23 19-59-32.3 EPC	ALE 24 20-05-17. EP
FBC 22 21-02-42.0 EP	EDM 23 20-00-07. EPC	CMC 24 20-05-26. EPC
RES 22 21-02-45. EP	FBC 23 20-00-32.0 EP	RES 24 20-05-34. EPC
MBC 22 21-02-48.5 IPD	PNT 23 20-09-05. EP	YKC 24 20-05-44.2 EPC
ALE 22 21-04-00. EP	PNT 23 20-13-15. EP	PNT 24 20-06-07. EP
MBC 22 21-40-54.0 EP	MBC 23 21-53-43. EP	EDM 24 20-06-19. EPD
YKC 22 21-41-06.3 EPD	MBC 23 22-59-27. EP	FBC 24 20-06-59.0 EP
PNT 22 21-41-22. EP	PNT 23 23-58-21. EP	FBC 24 20-31-52.0 EP
EDM 22 21-41-36. EP	PNT 24 00-03-22. EP	MBC 25 01-21-09.4 EPD
FBC 22 21-43-29.0 EP	ALE 24 01-18-22. EP	ALE 25 01-21-15. EP
EDM 22 23-07-00. EP	MBC 24 01-19-18.5 EPD	RES 25 01-21-36. EPD
ALE 23 01-28-00. EP	RES 24 01-19-29. EP	YKC 25 01-21-47.1 EPC

FIRST ARRIVALS AT CANADIAN STATIONS FOR DEC., 1964

MBC 25 02-10-15. EP	EDM 26 01-26-29. EP	PNT 27 06-34-28. EP
EDM 25 08-15-01. EP	YKC 26 01-27-34. EP	MBC 27 08-10-42.0 EP
MBC 25 08-15-38. EP	OTT 26 08-23-20. EP	MBC 27 10-21-39.4 EPC
RES 25 08-16-43. EPD	PNT 26 08-23-33. EPC	PNT 27 10-22-20. EP
MBC 25 08-17-09.5 EPD	SHF 26 08-23-39. EP	EDM 27 10-22-32. EP
ALE 25 08-17-27. EP	EDM 26 08-23-45.6 IPC	FBC 27 10-24-16.0 EP
SHF 25 08-59-07. EP	SCH 26 08-24-49. EPC	MBC 27 17-55-45.5 EP
SCH 25 08-59-57. EPC	YKC 26 08-24-57.8 IPC	ALE 27 17-55-52. EP
EDM 25 09-00-41.1 IPD	FBC 26 08-25-35.0 EPC	CMC 27 17-56-13. EP
PNT 25 09-00-42. EP	CMC 26 08-25-37. EP	RES 27 17-56-14. EP
FBC 25 09-00-46.0 EPD	RES 26 08-26-19. EPC	YKC 27 17-56-28. EPD
PNT 25 09-01-15. EPC	MBC 26 08-26-37.1 IPC	PNT 27 17-56-48. EP
YKC 25 09-01-18. EP	ALE 26 08-27-22. EP	EDM 27 17-56-54. EP
MBC 25 09-02-08. EP	MBC 26 09-23-18.4 IP	ALE 27 19-13-24. EP
EDM 25 10-03-30. EP	MBC 26 09-29-18.4 IP	PNT 27 20-23-26. EP
YKC 25 10-04-05.5 EPD	CMC 26 11-06-44. EP	PNT 27 21-04-42. EP
MBC 25 10-46-44.4 IPC	RES 26 11-06-56.0 IPD	PNT 28 08-18-11. EP
RES 25 10-47-14. EPC	FBC 26 11-08-30.0 EP	MBC 28 09-07-10. EP
YKC 25 10-47-34.3 EPC	MBC 26 14-37-43.8 EPD	PNT 28 10-00-21. EP
PNT 25 13-45-20. EP	CMC 26 14-38-15. IPC	FBC 28 11-23-31.0 EPC
MBC 25 14-00-38. EP	ALE 26 14-38-28.0 EPD	PHC 28 16-27-49. EPD
ALE 25 14-01-01. EP	RES 26 14-38-34. EPD	VIC 28 16-27-52.6 IPD
CMC 25 14-01-10. EP	PHC 26 14-38-36.4 IPC	PNT 28 16-28-03. EPD
RES 25 14-01-18. EPC	YKC 26 14-38-36.4 IPC	EDM 28 16-28-27. EP
YKC 25 14-01-28.5 EP	VIC 26 14-39-02. EPC	YKC 28 16-28-46.6 EPD
PNT 25 14-01-56. EP	PNT 26 14-39-13.7 IPC	CMC 28 16-28-58. EP
EDM 25 14-02-03. EPD	EDM 26 14-39-19.6 IPC	MBC 28 16-29-13.3 EP
FBC 25 14-02-42.0 EP	FBC 26 14-40-17.5 EPD	RES 28 16-29-36. EP
MBC 25 14-56-55.5 EP	SCH 26 14-41-13. EPC	SHF 28 16-33-12. EP
MBC 25 16-34-52.9 IPD	OTT 26 14-41-44.6 IPC	MBC 28 16-33-24.7 IPC
PNT 25 16-36-46. EPD	SHF 26 14-41-46.5 IPC	RES 28 16-33-33. EP
EDM 25 16-37-00. EPC	HAL 26 14-42-13. IPD	ALE 28 16-33-42. EP
YKC 25 16-38-13. EP	FBC 26 14-48-13.0 EP	OTT 28 16-33-44. EP
CMC 25 16-38-55. EP	PNT 26 18-45-31. EP	FBC 28 16-33-50.0 EPC
RES 25 16-39-39. EPC	MBC 26 18-45-39.5 EPD	SCH 28 16-33-56. EPC
MBC 25 16-39-55.6 EPC	YKC 26 18-45-47. EPD	HAL 28 16-35-01. IPC
ALE 25 16-40-43. EP	MBC 26 19-09-57. EP	FBC 28 16-44-07.0 EP
MBC 25 17-11-30.5 EPC	CMC 26 23-54-33. EP	MBC 28 16-44-56. EPC
ALE 25 17-11-53. EP	YKC 26 23-54-40.2 EPC	PNT 28 16-58-57. EP
CMC 25 17-12-02. EPD	MBC 26 23-55-00.6 EPC	MBC 28 16-59-17. EP
RES 25 17-12-10. EPC	PNT 26 23-55-14. EP	ALE 28 17-07-14. EP
YKC 25 17-12-20. EPD	EDM 26 23-55-20. EP	MBC 28 17-08-53.9 IPD
PNT 25 17-12-48. EP	RES 26 23-55-53. EPD	RES 28 17-09-12. EP
EDM 25 17-12-55. EPD	ALE 26 23-56-46. EP	CMC 28 17-10-26. IPD
FBC 25 17-13-35.0 EP	FBC 26 23-57-37.0 EP	FBC 28 17-10-53.0 EP
OTT 25 18-07-47. EP	OTT 26 23-58-50. EP	YKC 28 17-11-12. EPD
SHF 25 18-07-54. EP	FBC 27 00-26-06.0 EPC	EDM 28 17-12-33. EPD
EDM 25 18-09-16.2 IPD	FBC 27 01-40-17.0 EPC	PNT 28 17-13-06. EP
PNT 25 18-09-16. EP	MBC 27 01-40-54.7 IPC	VIC 28 17-13-10. EP
FBC 25 18-09-23.0 EP	MBC 27 03-23-07.5 EP	OTT 28 17-13-30. EP

FIRST ARRIVALS AT CANADIAN STATIONS FOR DEC., 1964

ALE 28 17-16-00. EP	FBC 29 02-26-25.0 EP	FBC 30 10-10-00.0 EP
FBC 28 19-29-03.0 EP	FBC 29 03-42-24.0 EPC	MBC 30 10-10-32.5 EP
MBC 28 22-36-48.3 EPC	EDM 29 05-14-29. EP	MBC 30 13-20-49.5 EP
VIC 28 23-19-49. EPD	EDM 29 06-40-21. EP	PNT 30 13-21-21. EP
FBC 28 23-38-22.0 EP	MBC 29 06-41-35.4 EPC	HES 30 13-21-22. EP
MBC 28 23-57-12.4 EPC	YKC 29 06-41-41.5 EPC	MBC 30 13-39-24.0 EPD
PNT 28 23-57-43. EP	PNT 29 06-41-52. EP	HES 30 13-39-36. EPD
EDM 28 23-57-47. EPC	EDM 29 06-42-10. EP	MBC 30 14-10-32.0 EPD
FBC 28 23-59-46.0 EP	FBC 29 06-42-20.0 EP	MBC 30 15-37-23.6 IPD
FBC 29 00-00-45.0 EP	RES 29 06-42-25. EP	ALE 30 15-37-46.1 IPD
OTT 29 00-00-53. EP	FBC 29 06-44-09.0 EP	RES 30 15-38-02.0 IPD
MBC 29 00-35-22. EP	ALE 29 06-44-47. EP	YKC 30 15-38-09.3 IPD
PNT 29 00-35-40. EP	SCH 29 06-44-59. EP	VIC 30 15-38-23. EPC
FBC 29 00-35-56.0 EP	OTT 29 06-45-16.1 IPD	PNT 30 15-38-33. EP
EDM 29 00-35-57. EP	MBC 29 06-45-38.2 IP	EDM 30 15-38-40. EP
MBC 29 00-50-50. EP	YKC 29 06-45-45.0 EPD	FBC 30 15-39-21.7 IPD
YKC 29 00-50-57.7 EPD	PNT 29 06-45-56. EP	FBC 30 15-49-13.0 EP
PNT 29 00-51-09. EP	EDM 29 06-46-12.5 IPC	MBC 30 15-58-22.0 EPD
EDM 29 00-51-26. EPC	ALE 29 06-46-57. EP	MBC 30 16-58-55. EP
RES 29 00-51-41. EP	FBC 29 06-48-11.0 EP	ALE 30 16-59-20. EP
OTT 29 00-54-32. EP	OTT 29 06-49-19. EP	RES 30 16-59-38. EPC
MBC 29 01-32-47. EP	SHF 29 06-49-24.0 IPD	FBC 30 17-01-09.0 EP
EDM 29 01-33-21. EPC	MBC 29 10-16-07.5 EPC	PNT 30 21-28-01.5 IPC
EDM 29 01-44-11. EP	YKC 29 10-16-13. EP	EDM 30 21-43-21. EP
MBC 29 01-46-39.5 EPC	PNT 29 10-16-24. EP	FBC 30 21-48-46.0 EP
YKC 29 01-46-46.3 EPD	EDM 29 10-16-42. EPC	FBC 30 21-51-32.0 EP
PNT 29 01-46-58. EP	RES 29 10-16-58. EP	FBC 30 21-58-58.0 EPC
EDM 29 01-47-14. IPC	FBC 29 10-18-41.0 EP	MBC 30 23-48-28. EP
RES 29 01-47-30. EP	MBC 29 10-19-06. EP	EDM 31 01-11-24. EP
ALE 29 01-47-57. EP	YKC 29 11-55-53. EPC	YKC 31 01-12-41. EPD
OTT 29 01-50-20. EP	MBC 29 13-00-06.7 IPC	MBC 31 01-14-27.4 EPD
YKC 29 02-10-33. EP	ALE 29 13-00-28. EP	MBC 31 01-57-10.5 IPD
CMC 29 02-10-40. EP	CMC 29 13-00-42. EPC	ALE 31 01-57-32.9 IPD
PNT 29 02-11-11. EP	RES 29 13-00-48. EPC	CMC 31 01-57-37. IPD
EDM 29 02-11-17. EP	YKC 29 13-01-03. EPC	RES 31 01-57-47.8 IPD
MBC 29 02-11-24.5 EP	PNT 29 13-01-26. EP	YKC 31 01-57-52.3 IPD
RES 29 02-12-13. EPD	EDM 29 13-01-42. EP	PNT 31 01-58-13. EPD
ALE 29 02-13-15. EP	FBC 29 13-02-18.0 EPC	EDM 31 01-58-21. IPD
EDM 29 02-24-26. EP	MBC 29 14-19-57.2 EPD	FBC 31 01-59-03.7 IPD
MBC 29 03-40-13. EPC	PNT 29 23-11-03. EPD	YKC 31 03-18-05. EP
CMC 29 03-40-43. EPC	MBC 29 23-35-59.0 EPC	MBC 31 03-18-46. EP
RES 29 03-40-55. EPC	VIC 30 07-40-34. EP	RES 31 03-19-34. EP
YKC 29 03-41-01.5 EPC	MBC 30 07-50-09. EP	EDM 31 08-31-57. EP
PNT 29 03-41-29. EPD	EDM 30 08-19-55. EP	MBC 31 08-32-05.4 IPD
EDM 29 03-41-36. EPC	FBC 30 08-21-55.0 EP	FBC 31 09-51-17.0 EP
FBC 29 00-53-24.8 IPD	EDM 30 08-38-30. EP	MBC 31 12-59-44.0 EP
FBC 29 01-35-20.0 EP	EDM 30 09-37-01. EP	MBC 31 15-08-50. EP
FBC 29 01-46-10.0 EP	MBC 30 09-39-17.7 EP	ALE 31 16-27-20. EP
FBC 29 01-49-13.0 EP	PNT 30 10-07-53. EP	RES 31 16-28-21. EPC
FBC 29 02-13-51.0 EP	EDM 30 10-08-16. EP	SCH 31 16-28-21. EPC

FIRST ARRIVALS AT CANADIAN STATIONS FOR DEC., 1964

HAL 31 16-28-38. IPD	SIC 25 18-08-14.1 IPC	PNT 31 20-21-38. EP
SIC 21 17-44-34.1 IPD	SIC 26 08-24-24. EP	YKC 31 23-26-48.1 EPC
SIC 21 18-40-03. EP	STJ 26 14-42-13.6 IPC	EDM 31 23-26-50. EP
SIC 22 00-33-55.4 IPD	MBC 31 16-28-40.4 IPC	FBC 31 23-32-02.0 EP
SIC 22 08-07-28. EP	SHF 31 16-29-07. EPU	ALE 31 23-32-59. EP
SIC 22 21-02-21. EP	CMC 31 16-29-21. EPC	EDM 31 23-42-40. EPU
SIC 23 09-27-18. EP	EDM 31 16-30-27. EP	FBC 31 23-44-17.0 EPU
SIC 24 19-04-34.8 IPC	PNT 31 16-30-53. EP	SCH 31 23-45-09. EP
SIC 25 08-59-29.3 EPC	FBC 31 18-30-41.0 EP	- - .



SEISMOLOGICAL SERIES
of the
DOMINION OBSERVATORY

1964-2

**CANADIAN
EARTHQUAKES - 1964**

W.E.T. Smith and W.G. Milne

**Seismological Service
of Canada**

CANADIAN EARTHQUAKES - 1964

INTRODUCTION

The general program of the Seismological Service to catalogue all Canadian earthquakes as outlined by Milne and Smith in "Canadian Earthquakes - 1960" (1960-2 of this series) has been completed to the end of 1964. The results have appeared as eight catalogues in the Publications of the Dominion Observatory. The previous work comprises the References at the end of the text -- except for Milne and Davenport (1968 and In press) and Smith (1967). The catalogues are considered final but the data in this series will be incorporated in more formal papers in the Publications at intervals dictated by the seismic activity.

In previous issues of this series (Milne and Smith, 1963 and 1966), the authors described the concept of seismic regionalization and the existence of a departmental committee on this subject. Membership on the committee has been extended to include still other disciplines and it is now known as the Departmental Committee on Recent Crustal Movements and Seismic Regionalization. It was realized that seismic regionalization could not be accomplished in the immediate future as much of the work is essentially long term. However, Milne, who has been studying seismic risk in Canada for some years, has developed a computer program in collaboration with Davenport, which applies the extreme value theorem of statistics to the known seismic history and computes the acceleration corresponding to a given return period (R) at any selected site in eastern or western Canada -- that is the acceleration with an average annual probability of $1/R$ that it will be exceeded. By calculating such accelerations at equally spaced sites in eastern and western Canada and contouring them, in co-operation with personnel of the National Research Council, they have produced seismic zoning maps of both areas (Milne and Davenport, 1968 and In press). These maps were adopted by the National Committee on Earthquake Engineering as the basis for the areal distribution of a seismic design recommended in a revision of the National Building Code for Canada to be published in 1970.

For the purpose of earthquake listings, Canada has been arbitrarily divided into four regions. The most northerly is the Arctic region, consisting of that part of Canada north of the 60th parallel. The area south of the 60th parallel is divided into three regions, a Western region lying west of the 113th meridian, an Eastern region lying east of the 85th meridian, and a Central region lying between the 85th and the 113th meridians.

The earthquakes of the Eastern, Arctic and Western regions are given in Tables I, II and III, and the epicentres are plotted in Figures 1, 3 and 4. In each of these maps the symbol representing an earthquake is related to its magnitude as indicated by a diagram in the legend. During 1964 there was only one earthquake in the Central region. The data are as follows:

Dec. 13 13:48:28 $59^{\circ}00' (\pm 0^{\circ}30')$ N $112^{\circ}15' (\pm 1^{\circ}30')$ W M = 3.7
50 miles west of Fort Chipewyan, Alta.

It is plotted in Figure 3 with the Arctic epicentres.

As reported in the *Canadian Geophysical Bulletin 1967*, Canadian earthquake data are being stored on punch cards. Accordingly, the tables herein were produced from computer printout by photo-offset. It must not be construed that any of the results were computed--rather they were obtained by graphical methods as described by Milne and Lucas (1961) and Smith (1967). Where epicentral determinations are ascribed to other organizations such as the United States Coast and Geodetic Survey (USCGS) or the International Seismological Centre (ISS), unified magnitudes (m) are given; otherwise magnitudes are on the local earthquake magnitude scale (M_L).

NETWORK CHANGES

Detailed notes regarding changes in instrumental constants, calibrations, etc., can be found in the *Seismological Bulletins* (1964-1 of this series). Standard instruments began operation at the stations listed below on the dates given:

St. John's, Nfld.	June 1
Yellowknife, N.W.T.	July 15

EASTERN REGION (East of 85°W between 40°N and 60°N)

Thirty-seven seismic disturbances, including two known rock-bursts and one large blast, originated in this region during 1964. Four of the earthquakes were reported felt. One of these, centred near Deep River, Ontario, was felt at intensity V, on the Modified Mercalli Scale, near the epicentre and less severely over a radius of 200 miles. Questionnaires were distributed and the results are shown in Figure 2. All but four of the 34 earthquakes were located and their epicentres are plotted in Figure 1. The largest, in Pennsylvania, had a magnitude of 5.2.

All the disturbances are listed in Table 1 in the usual format: date, time latitude and longitude, each followed by its uncertainties in brackets, depth if known, and magnitude. Unfortunately, the signs for degree, minute and plus or minus had to be omitted in the printout and the practice of inserting notes made the use of tabular headings impractical. It should be clearly understood that the uncertainties are not 'probable errors' or any other statistical evaluations. They were assigned by the author (Smith) after consideration of the number and quality of the seismic traces, the positions of the epicentres relative to the recording stations, etc., and are an indication of his confidence in the precision of the determinations. When both uncertainties in the co-ordinates are judged to amount to less than $\pm 20'$ of arc, the epicentre is plotted in Figure 1 as a filled circle; otherwise the circle is left open. No serial numbers have, as yet, been assigned.

The following international code letters for seismograph stations have been used as abbreviations in Table I:

LND	London, Ontario	STJ	St. John's, Nfld.
-----	-----------------	-----	-------------------

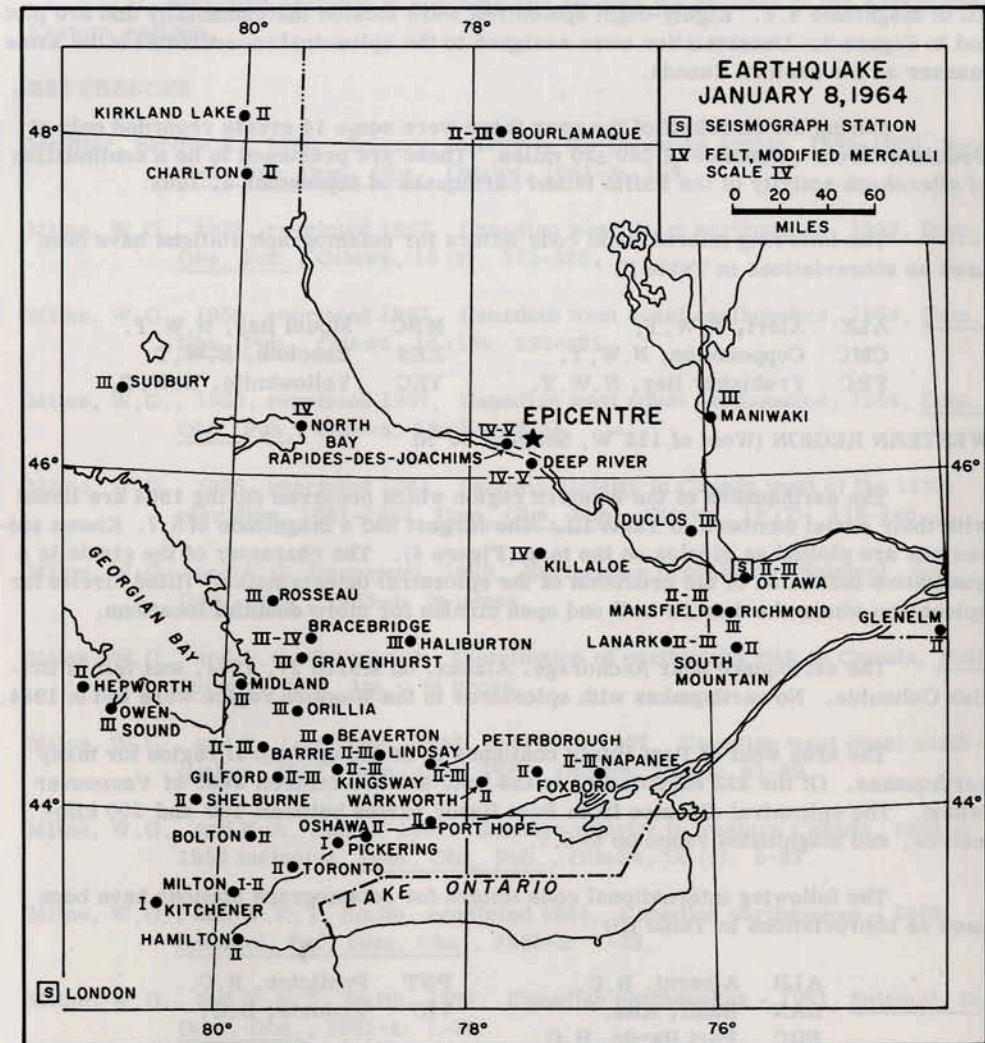

Figure 2

ARCTIC REGION (North of 60°N)

One hundred and fifty-six disturbances were recorded in the Arctic region during 1964. They are listed in Table II without serial numbers. The four largest were

all of magnitude 4.6. Eighty-eight epicentres were located instrumentally and are plotted in Figure 3. Uncertainties were assigned to the epicentral co-ordinates in the same manner as for eastern Canada.

During the first half of the year there were some 14 events recorded only at Frobisher from a distance of 500 ± 20 miles. These are presumed to be a continuation of aftershock activity of the Baffin Island earthquake of September 4, 1963.

The following international code letters for seismograph stations have been used as abbreviations in Table II:

ALE	Alert, N.W.T.	MBC	Mould Bay, N.W.T.
CMC	Coppermine, N.W.T.	RES	Resolute, N.W.T.
FBC	Frobisher Bay, N.W.T.	YKC	Yellowknife, N.W.T.

WESTERN REGION (West of 113°W , South of 60°N)

The earthquakes of the Western region which occurred during 1964 are listed with their serial numbers in Table III. The largest had a magnitude of 5.7. Known epicentres are plotted as circles on the map (Figure 4). The character of the circle is a qualitative indication of the precision of the epicentral determination: filled circles for epicentres where the data fit well and open circles for more doubtful locations.

The earthquake near Anchorage, Alaska, on March 27, 1964, was felt in British Columbia. No earthquakes with epicentres in the Western region were felt in 1964.

The area west of Port Hardy continues to be the epicentral region for many earthquakes. Of the 233 earthquakes in the list, 111 are centred west of Vancouver Island. The epicentral distance from Port Hardy varies between 100 and 200 kilometres, and magnitudes range up to 5.7.

The following international code letters for seismograph stations have been used as abbreviations in Table III:

ALB	Alberni, B.C.	PNT	Penticton, B.C.
BAN	Banff, Alta.	VIC	Victoria, B.C.
PHC	Port Hardy, B.C.		

ACKNOWLEDGMENTS

The co-operation of Rev. M. Buist, S.J., of Jean-de-Brébeuf College in supplying records from the Montreal station on a routine basis is gratefully acknowledged.

During 1964, Weston Observatory published a weekly bulletin identifying the local seismic events recorded on the New England seismic network. This bulletin was very helpful in the task of eliminating extraneous events from the earthquake list for the eastern region.

D. Schieman assisted in scanning and reading the records of the Arctic and Eastern regions.

REFERENCES

- Meidler, Sandra S., 1962. Seismic activity in the Canadian Arctic, 1899-1955, Seismol. Ser. Dom. Obs., Ottawa, 1961-3: 1-9.
- Milne, W.G., 1953, reprinted 1967. Canadian west coast earthquakes, 1952, Dom. Obs. Pub., Ottawa, 16 (9): 313-325.
- Milne, W.G., 1955, reprinted 1967. Canadian west coast earthquakes, 1953, Dom. Obs. Pub., Ottawa, 16 (13): 393-401.
- Milne, W.G., 1955, reprinted 1967. Canadian west coast earthquakes, 1954, Dom. Obs. Pub., Ottawa, 18 (3): 43-54.
- Milne, W.G., 1956, reprinted 1964. Seismic activity in Canada west of the 113th meridian, 1841-1951, Dom. Obs. Pub., Ottawa, 18 (7): 119-146.
- Milne, W.G., and A.G. Davenport, 1968. Earthquake probability, Seismol. Ser. Dom. Obs., 1968-4: in press.
- Milne, W.G., and A.G. Davenport. Distribution of earthquake risk in Canada, Bull. Seismol. Soc. Am.: in press.
- Milne, W.G., and F. Lombardo, 1953, reprinted 1967. Canadian west coast earthquakes, 1951, Dom. Obs. Pub., Ottawa, 16 (3): 81-89.
- Milne, W.G., and K.A. Lucas, 1961. Seismic activity in western Canada, 1955 to 1959 inclusive, Dom. Obs. Pub., Ottawa, 26 (1): 3-23.
- Milne, W.G., and W.E.T. Smith, reprinted 1964. Canadian earthquakes - 1960, Seismol. Ser. Dom. Obs., 1960-2: 1-23.
- Milne, W.G., and W.E.T. Smith, 1962. Canadian earthquakes - 1961, Seismol. Ser. Dom. Obs., 1961-4: 1-24.
- Milne, W.G., and W.E.T. Smith, 1963. Canadian earthquakes - 1962, Seismol. Ser. Dom. Obs., 1962-2: 1-22.
- Milne, W.G., and W.E.T. Smith, 1966. Canadian earthquakes - 1963, Seismol. Ser. Dom. Obs., 1963-4: 1-30.
- Smith, W.E.T., 1961. Earthquakes of the Canadian Arctic, 1956-1959, Seismol. Ser. Dom. Obs., 1961-2: 1-9.

- Smith, W.E.T., 1962. Earthquakes of eastern Canada and adjacent areas, 1534-1927, Dom. Obs. Pub., Ottawa, 26 (5): 271-301.
- Smith, W.E.T., 1964. Earthquakes of eastern Canada and adjacent areas, 1954-1959, Seismol. Ser. Dom. Obs., 1963-2: 1-9.
- Smith, W.E.T., 1966. Earthquakes of eastern Canada and adjacent areas, 1928-1959, Dom. Obs. Pub., Ottawa, 32 (3): 87-121.
- Smith, W.E.T., 1967. Basic seismology and seismicity of eastern Canada, Seismol. Ser. Dom. Obs., 1966-2: 1-43.

TABLE I
EARTHQUAKES IN EASTERN CANADA AND ADJACENT AREAS
1964

(UNIVERSAL TIME IS USED THROUGHOUT)
(M = MAGNITUDE)

JAN 8	08 59 28.	46 14(0 10)N,	77 32(0 15)W,	DEP=18 KM.	M=3.3.	
		FORESHOCK. FELT INT III NEAR THE EPICENTRE.				
JAN 8	10 03 26.	46 14(0 10)N,	77 32(0 15)W,	DEP=22 KM.	M=3.9.	
		FORESHOCK. FELT INT IV NEAR THE EPICENTRE.				
JAN 8	10 04 31.	46 14(0 10)N,	77 32(0 15)W,	DEP=22 KM.	M=5.0.	
		10 MILES NORTH-NORTHWEST OF DEEP RIVER ONT. MAXIMUM INT V. FELT 200 MILES FROM THE EPICENTRE. SEE MAP FIGURE 2.				
JAN 20	18 57 55.	46 50(0 18)N,	71 20(0 18)W,	DEP=16 KM.	M=4.0.	
		FELT AT CHARLESBOURG QUE.				
FEB 13	19 46 42.	40 24(0 10)N,	78 12(0 12)W,	DEP=15 KM.	M=5.2.	(ISC)
		PENNSYLVANIA. MAG BY USCGS.				
MAR 13	04 15 06.	47 44(0 18)N,	70 06(0 20)W.		M=2.1.	
		ABOUT 6 MILES NORTHWEST OF LA MALBAIE QUE.				
APR 1	11 21 35.	43 30()N,	71 48()W.			(ISC)
		NEW HAMPSHIRE.				
APR 5	04 07 36.			M=2.7.		190 MILES FROM LND.
APR 5	05 40 28.	45 38(0 10)N,	73 59(0 12)W.		M=2.3.	
		20 MILES NORTHWEST OF MONTREAL QUE.				
APR 5	13 21 06.	46 25(0 25)N,	81 05(0 20)W.		M=3.8.	
		30 MILES EAST OF ELLIOT LAKE ONT.				
APR 7	09 13 02.	49 25(0 40)N,	67 55(0 40)W.		M=2.0.	
		20 MILES WEST-NORTHWEST OF GODBOUT QUE.				
MAY 12	06 45 17.	40 12(0 09)N,	76 30(0 12)W.		M=4.5.	(ISC)
		PENNSYLVANIA. MAG BY USCGS.				
JUN 4	23 40 51.	44 40(0 10)N,	75 20(0 15)W.		M=2.8.	
		10 MILES EAST OF OGDENSBURG NY.				
JUN 16	13 00 44.	45 00(0 10)N,	74 14(0 12)W.		M=2.7.	
		CANADA-US BORDER 8 MILES SOUTH OF HUNTINGDON QUE.				

TABLE II
EARTHQUAKES IN THE CANADIAN ARCTIC
1964

(UNIVERSAL TIME IS USED THROUGHOUT)
(M = MAGNITUDE)

JAN 1	05 02 09.	64 50(0 19)N, 129 50(0 45)W.	M=4.2.	100 MILES SOUTH-SOUTHWEST OF FORT GOOD HOPE NWT.
JAN 7	05 12 16.	71 35(0 18)N, 76 05(0 40)W.	M=4.6.	70 MILES SOUTH OF CAPE MACCULLOCH BAFFIN ISLAND NWT.
JAN 7	05 14 27.	71 35(0 18)N, 76 05(0 40)W.	M=4.2.	AFTERSHOCK.
JAN 7	07 26 45.	71 00(1 00)N, 78 00(2 30)W.	M=4.0.	NORTHERN BAFFIN ISLAND NWT.
JAN 11	17 52 06.	67 20(0 50)N, 69 00(2 30)W, DEP=35 KM.	M=3.8.	BAFFIN ISLAND NWT.
JAN 12	19 09 12.	71 00(0 40)N, 75 40(2 00)W.	M=3.8.	BAFFIN ISLAND NWT.
JAN 14	06 09 48.	M=2.0.	196 MILES FROM FBC.	
JAN 16	07 45 47.	70 25(0 50)N, 75 20(2 00)W.	M=3.8.	FORESHOCK.
JAN 18	00 00 31.	70 25(0 50)N, 75 20(2 00)W.	M=3.9.	BAFFIN ISLAND NWT.
JAN 18	14 04 26.	70 25(0 50)N, 75 20(2 00)W.	M=3.5.	AFTERSHOCK.
JAN 18	18 49 00.	M=3.8.	587 MILES FROM FBC.	
JAN 21	02 00 34.	M=2.6.	186 MILES FROM FBC.	
JAN 24	05 31 31.	64 19(0 04)N, 126 24(0 16)W, DFP=11 KM.	M=4.1.	50 MILES SOUTHWEST OF FORT NORMAN NWT. (ISC)
JAN 24	06 41 04.	64 24(0 25)N, 126 30(1 00)W.	M=3.7.	AFTERSHOCK.
JAN 24	09 00 32.	64 24(0 25)N, 126 30(1 00)W.	M=3.4.	AFTERSHOCK.

JAN 24	10 45 18.	M=2.1.	177 MILES FROM FBC.	
JAN 24	11 05 10.	M=2.1.	107 MILES FROM MBC.	
JAN 27	08 32 26.	M=2.6.	248 MILES FROM RES.	
JAN 29	15 02 32.	71 10(0 25)N, 72 50(1 20)W.	M=4.1.	BAFFIN ISLAND NWT.
JAN 29	20 06 34.	M=2.2.	171 MILES FROM RES.	
JAN 31	16 38 03.	70 20(1 00)N, 70 50(2 00)W.	M=3.7.	BAFFIN ISLAND NWT.
FEB 2	16 08 06.	M=2.8.	104 MILES FROM RES.	
FEB 1	17 22 27.	M=3.3.	553 MILES FROM FBC.	
FEB 3	02 06 43.	77 45(0 30)N, 113 30(1 30)W.	M=3.1.	NEAR BROCK ISLAND NWT.
FEB 3	15 59 18.	64 00(0 19)N, 136 45(0 20)W.	M=4.4.	75 MILES EAST OF DAWSON YUKON.
FEB 3	21 04 55.	M=3.8.	488 MILES FROM FBC.	
FEB 3	23 02 32.	78 40(0 15)N, 112 00(0 45)W.	M=3.5.	NORTH OF BORDEN ISLAND.
FEB 7	04 11 25.	M=2.0.	233 MILES FROM FBC.	
FEB 7	08 57 49.	70 30(0 30)N, 75 00(1 30)W.	M=4.5.	BAFFIN ISLAND NWT.
FEB 7	09 23 53.	M=3.6.	488 MILES FROM FBC.	
FEB 8	16 53 12.	63 50(0 30)N, 126 15(1 30)W.	M=4.0.	75 MILES SOUTH OF FORT NORMAN NWT.
FEB 8	16 55 36.	63 50(0 30)N, 126 15(1 30)W.	M=4.0.	AFTERSHOCK.
FEB 8	18 12 24.	63 50(0 30)N, 126 15(1 30)W.	M=3.8.	AFTERSHOCK.
FEB 10	14 13 40.	70 45(0 50)N, 74 10(2 00)W.	M=3.8.	BAFFIN ISLAND NWT.
FEB 12	13 07 24.	M=3.4.	497 MILES FROM FBC.	
FEB 20	19 23 25.	M=3.4.	497 MILES FROM FBC.	

12

FEB 21 23 48 13. M=3.3. 497 MILES FROM FBC.
 FEB 22 05 58 32. 63 28(0 03)N, 130 42(0 08)W, DFP=33 KM. M=4.3.
 YUKON. (ISC)
 FEB 22 15 53 08. 60 50(0 25)N, 61 10(0 50)W. M=3.5.
 LABRADOR SEA.
 FEB 24 00 51 30. 72 10(0 50)N, 72 50(2 30)W. M=3.9.
 BAFFIN BAY.
 FEB 24 14 01 06. 66 40(0 25)N, 135 00(1 00)W. M=3.6.
 YUKON.
 FEB 26 21 53 53. 70 35(1 00)N, 75 30(2 30)W. M=4.0.
 BAFFIN ISLAND NWT.
 FEB 28 04 19 34. 70 35(1 00)N, 75 30(2 30)W. M=3.6.
 AFTERSHOCK.
 FEB 28 17 32 21. 70 35(1 00)N, 75 30(2 30)W. M=3.4.
 AFTERSHOCK.
 FEB 29 08 05 24. 70 35(1 00)N, 75 30(2 30)W. M=3.0.
 AFTERSHOCK.
 MAR 2 07 18 27. 77 55(0 30)N, 107 40(1 00)W. M=2.7.
 PRINCE GUSTAF ADOLF SEA.
 MAR 3 12 23 27. 78 25(0 25)N, 93 10(1 00)W. M=3.0.
 NORWEGIAN BAY NWT.
 MAR 3 13 27 57. 70 30(1 00)N, 80 30(2 30)W. M=3.7.
 BAFFIN ISLAND NWT.
 MAR 3 20 38 30. M=1.1. 51 MILES FROM RES.
 MAR 4 10 26 35. M=.8. 117 MILES FROM RES.
 MAR 5 08 00 06. 77 15(0 10)N, 119 10(1 00)W. M=3.0.
 PRINCE PATRICK ISLAND NWT.
 MAR 6 12 20 04. M=3.0. 488 MILES FROM FBC.
 MAR 6 12 37 46. M=3.1. 481 MILES FROM FBC.
 MAR 8 06 00 43. M=1.7. 53 MILES FROM MBC.
 MAR 11 17 09 35. M=3.4. 488 MILES FROM FBC.
 MAR 13 09 03 60. 62 15(0 30)N, 66 00(1 15)W. M=3.4.
 SOUTHERN TIP OF BAFFIN ISLAND NWT.

13

MAR 19 14 15 26. M=1.9. 104 MILES FROM FBC.
 MAR 20 14 57 39. M=3.1. 506 MILES FROM FBC.
 MAR 22 10 14 23. 79 30(0 25)N, 116 00(1 30)W. M=3.5.
 85 MILES NORTHWEST OF BORDEN ISLAND NWT.
 MAR 23 07 55 24. 75 54(0 14)N, 129 00(0 47)W. M=4.1.
 85 MILES WEST OF PRINCE PATRICK ISLAND NWT. (ISC)
 APR 2 18 59 30. M=3.4. 497 MILES FROM FBC.
 APR 3 15 40 54. 75 30(1 00)N, 100 40(1 30)W. M=2.5.
 BATHURST ISLAND NWT.
 APR 3 20 47 27. 60 38(0 03)N, 140 48(0 10)W, DEP=26 KM. M=4.2.
 80 MILES SOUTHWEST OF DESTRUCTION BAY YT. (ISC)
 APR 7 09 20 09. M=2.7. 497 MILES FROM FBC.
 APR 8 09 54 17. 60 32(0 02)N, 140 54(0 07)W, DEP=20 KM. M=4.2.
 80 MILES SOUTHWEST OF DESTRUCTION BAY YT. (ISC)
 APR 13 04 59 51. 60 05(1 30)N, 129 30(2 30)W. M=4.5.
 NEAR WATSON LAKE YUKON.
 APR 16 04 30 50. 66 00(0 25)N, 134 00(1 00)W. M=4.1.
 NEAR THE PEEL RIVER YUKON.
 APR 23 16 55 27. 74 30(0 25)N, 82 30(0 35)W. M=4.3.
 DUNDAS HARBOUR DEVON ISLAND NWT.
 APR 25 03 27 01. 74 20(0 30)N, 94 00(1 00)W. M=3.5.
 BARROW STRAIT NWT.
 APR 26 14 05 42. 70 50(0 50)N, 73 30(1 00)W. M=3.9.
 BAFFIN ISLAND.
 APR 26 16 02 40. M=1.8. 31 MILES FROM RES.
 APR 29 01 56 28. M=2.2. 220 MILES FROM FBC.
 APR 30 02 24 47. M=3.6. 497 MILES FROM FBC.
 MAY 2 15 52 47. M=1.0. 7 MILES FROM RES.
 MAY 4 10 51 00. 67 00(0 17)N, 136 15(0 19)W. M=4.3.
 75 MILES NORTHWEST OF WHITEHORSE YUKON.
 MAY 7 04 53 58. 74 20(0 30)N, 94 00(1 00)W. M=3.2.
 BARROW STRAIT NWT.

14

MAY 12 05 28 28. 78 55(0 15)N, 97 00(1 00)W. M=3.8.
 AT THE NORTH END OF AMUND RINGNES ISLAND NWT.

MAY 12 08 57 45. 62 40(0 30)N, 126 30(1 00)W. M=4.4.
 150 MILES SOUTH OF FORT NORMAN NWT.

MAY 12 19 58 03. M=2.4. 134 MILES FROM RES.

MAY 14 13 52 14. 65 06(0 04)N, 86 48(0 40)W. M=4.4.
 NEAR SOUTHAMPTON ISLAND NWT. (ISC)

MAY 18 01 04 31. 74 15(0 05)N, 97 54(0 21)W. M=4.1.
 70 MILES SOUTHWEST OF RESOLUTE NWT. (ISC)

MAY 20 11 21 57. M=4.2. 497 MILES FROM FBC.

MAY 24 04 06 39. M=3.7. 457 MILES FROM ALE.

JUN 1 16 13 25. M=1.3. 62 MILES FROM ALE.

JUN 1 21 29 53. 75 55(0 25)N, 95 15(1 30)W. M=3.8.
 86 MILES NORTH OF RESOLUTE NWT.

JUN 12 01 43 49. M=2.0. 63 MILES FROM RES.

JUN 13 00 20 20. M=2.5. 233 MILES FROM FBC.

JUN 14 21 10 49. 63 20(0 25)N, 126 45(1 00)W. M=3.4.
 100 MILES SOUTH OF FORT NORMAN NWT.

JUN 15 22 53 06. 62 07(0 04)N, 65 00(0 20)W. M=4.1.
 25 MILES NORTH OF EDGELL ISLAND NWT. MAG BY USCGS. (ISC)

JUN 18 02 22 39. 75 00(0 40)N, 97 30(1 30)W. M=2.1.
 BETWEEN CORNWALLIS AND BATHURST ISLANDS NWT.

JUN 18 08 20 47. M=2.3. 102 MILES FROM MBC.

JUN 19 23 00 11. M=2.6. 126 MILES FROM FBC.

JUN 22 00 52 09. 79 40(0 40)N, 133 20(2 00)W. M=4.0.
 ARCTIC OCEAN.

JUN 24 01 31 09. M=2.1. 122 MILES FROM FBC.

JUN 25 16 42 23. M=2.2. 126 MILES FROM FBC.

JUN 27 14 29 55. 70 30(0 40)N, 76 00(2 00)W. M=4.0.
 BAFFIN ISLAND NWT.

JUL 2 08 45 43. M=3.7. 503 MILES FROM FBC.

15

JUL 10 08 34 32. M=2.8. 202 MILES FROM FBC.

JUL 18 03 12 16. 60 24(0 05)N, 139 36(0 17)W. M=3.8.
 YUKON-ALASKA BORDER. MAG BY USCGS. (ISC)

JUL 21 16 19 38. 76 25(0 10)N, 118 30(0 20)W. M=1.3.
 17 MILES NORTHWEST OF MBC.

JUL 24 04 08 08. 80 28(0 02)N, 110 48(0 16)W. M=4.0.
 140 MILES NORTH OF BORDEN ISLAND NWT. (ISC)

JUL 25 03 27 42. M=1.7. 25 MILES FROM RES.

JUL 25 13 46 02. 76 40(0 50)N, 117 00(2 00)W. M=2.2.
 46 MILES NORTHEAST OF MBC.

JUL 30 20 09 37. M=1.7. 55 MILES FROM MBC.
 FORESHOCK OF EARTHQUAKE AT 20 21 16.4.

JUL 30 20 21 16. 77 00(0 50)N, 121 00(2 00)W. M=2.4.
 58 MILES NORTHWEST OF MOULD BAY NWT. ONE FORESHOCK
 AND SIX AFTERSHOCKS.

JUL 30 20 29 48. M=1.7. 56 MILES FROM MBC.
 AFTERSHOCK.

JUL 30 20 54 11. M=2.0. 59 MILES FROM MBC.
 AFTERSHOCK.

JUL 30 20 55 05. M=1.5. 57 MILES FROM MBC.
 AFTERSHOCK.

JUL 30 21 00 06. M=1.4. 58 MILES FROM MBC.
 AFTERSHOCK.

JUL 30 21 09 08. M=2.4. 60 MILES FROM MBC.
 AFTERSHOCK.

JUL 31 05 07 20. M=2.1. 59 MILES FROM MBC.
 AFTERSHOCK.

AUG 5 06 22 25. M=1.2. 19 MILES FROM MBC.

AUG 7 08 06 07. 65 20(0 25)N, 137 00(1 00)W. M=4.1.
 70 MILES WEST OF WHITE HORSE YT.

AUG 10 18 04 17. 63 15(0 25)N, 123 50(0 30)W. M=3.9.
 NEAR WRIGLEY NWT.

AUG 15 07 45 23. M=2.8. 199 MILES FROM ALE.

AUG 19 22 14 32. 70 55(1 00)N, 73 30(2 00)W. M=4.4.
 BAFFIN ISLAND NWT.

16

AUG 21 01 08 42. 64 05(0 15)N, 126 30(0 19)W. M=4.1.
 60 MILES SOUTHWEST OF FORT NORMAN NWT.

AUG 27 09 53 51. 65 26(0 03)N, 133 24(0 10)W. M=4.1. (ISC)
 NEAR THE SNAKE RIVER YT.

AUG 28 15 38 04. M=2.0. 152 MILES FROM MBC.

AUG 31 09 48 09. 71 35(0 25)N, 97 50(1 00)W, DEP=25 KM. M=3.2.
 FRANKLIN STRAIT NWT.

SEP 1 01 28 49. 65 10(0 30)N, 134 00(1 00)W. M=4.6.
 NEAR SNAKE RIVER NWT.

SEP 5 17 48 12. M=2.6. 99 MILES FROM FBC.

SEP 14 12 47 23. M=2.4. 132 MILES FROM RES.

SEP 15 06 48 17. 63 35(0 25)N, 123 55(0 40)W. M=4.2.
 NEAR WRIGLEY NWT.

SEP 18 19 38 12. M=1.5. 16 MILES FROM MBC.

SEP 24 02 34 42. 60 24(0 08)N, 137 06(0 08)W. M=4.2. (ISC)
 SOUTHERN YT.

SEP 28 12 37 51. 66 20(0 19)N, 133 50(0 35)W. M=4.3.
 NEAR THE SNAKE RIVER NWT.

OCT 6 08 49 39. M=2.7. 212 MILES FROM MBC.

OCT 7 16 30 12. M=1.8. 51 MILES FROM MBC.

OCT 9 10 03 31. 68 30(0 18)N, 135 30(0 30)W. M=4.4.
 40 MILES NORTH WEST OF AKLAVIK NWT.

OCT 10 09 24 17. M=2.1. 29 MILES FROM MBC.

OCT 14 04 08 43. M=1.8. 69 MILES FROM RES.

OCT 17 06 15 21. M=2.4. 127 MILES FROM ALE.

OCT 17 07 12 00. 72 40(0 30)N, 97 00(0 45)W. M=4.3.
 EAST COAST OF PRINCE OF WALES ISLAND NWT.

OCT 24 15 14 20. 66 45(0 18)N, 135 10(0 30)W. M=4.6.
 60 MILES NORTH OF THE PEEL RIVER NWT.

OCT 30 05 24 48. 63 15(0 30)N, 123 00(1 30)W. M=2.8.
 NEAR WRIGLEY NWT. OR 63 30N 106 30W 100 MILES
 NORTHEAST OF RELIANCE NWT.

17

NOV 2 09 14 06. 65 00(0 18)N, 134 00(0 30)W. M=4.6.
 NEAR BONNET PLUME RIVER YT.

NOV 4 21 13 45. 81 05(0 50)N, 115 00(2 00)W. M=2.9.
 170 MILES NORTH OF BORDEN ISLAND NWT.

NOV 4 21 27 50. M=1.7. 74 MILES FROM RES.

NOV 13 18 41 24. M=2.0. 77 MILES FROM ALE.

NOV 16 03 30 38. M=2.7. 220 MILES FROM FBC.

NOV 21 11 31 42. M=1.5. 17 MILES FROM RES.

NOV 24 00 58 16. M=2.6. 217 MILES FROM CMC.

NOV 26 13 34 23. M=1.5. 17 MILES FROM RES.

DEC 6 09 24 46. M=1.6. 92 MILES FROM YKC.

DEC 7 09 31 19. M=2.1. 129 MILES FROM FBC.

DEC 7 21 09 32. M=3.0. 292 MILES FROM YKC.

DEC 8 19 17 26. 67 18(0 09)N, 136 12(0 23)W, DEP=33 KM. M=3.7. (ISC)
 YT-NWT BORDER. MAG BY USCGS.

DEC 10 15 46 25. 71 10(0 25)N, 72 50(1 15)W. M=4.1.
 100 MILES NORTHWEST OF CLYDE, BAFFIN ISLAND NWT.

DEC 13 06 15 45. 67 50(0 40)N, 72 30(2 00)W. M=2.9.
 BAFFIN ISLAND NWT.

DEC 19 10 53 37. 80 25(0 50)N, 121 10(3 00)W. M=3.1.
 175 MILES NORTHWEST OF BORDEN ISLAND NWT.

DEC 19 13 05 58. M=3.4. 398 MILES FROM YKC.

DEC 20 15 36 40. M=1.8. 158 MILES FROM RES.

DEC 20 15 38 35. M=2.1. 155 MILES FROM RES.

DEC 30 09 47 38. M=1.3. 32 MILES FROM RES.

DEC 31 16 21 04. 74 10(0 30)N, 82 10(1 30)W. M=3.5.
 LANCASTER SOUND NWT. OR 72 00(0 25)N, 87 10(2 00)W
 BRODEUR PENINSULA, BAFFIN ISLAND NWT.

TABLE III
EARTHQUAKES IN WESTERN CANADA AND ADJACENT AREAS
1964

(UNIVERSAL TIME IS USED THROUGHOUT)
(M = MAGNITUDE)

2075	JAN 7	10 49 52.	M=2.5.	100 MILES FROM PHC.
2076	JAN 10	22 49 47.	M=2.6.	221 MILES FROM VIC.
2077	JAN 13	13 07 39.	M=2.3.	61 MILES FROM PHC.
2078	JAN 15	13 52 06.	59 06 N, 134 48 W.	(USCGS) BRITISH COLUMBIA-ALASKA BORDER.
2079	JAN 18	06 21 43.	M=2.3.	68 MILES FROM PHC.
2080	JAN 19	21 49 18.	M=2.3.	106 MILES FROM PHC.
2081	JAN 20	03 13 42.	58 36 N, 133 54 W.	(USCGS) BRITISH COLUMBIA-ALASKA BORDER.
2082	JAN 21	18 58 08.	M=2.0.	18 MILES FROM BAN.
2083	JAN 25	16 03 00.	M=2.5.	112 MILES FROM BAN.
2084	JAN 25	17 23 17.	M=2.5.	101 MILES FROM PHC.
2085	JAN 26	21 40 47.	M=3.2.	114 MILES FROM ALB. 158 MILES FROM VIC.
2086	JAN 26	22 29 48.	M=2.3.	153 MILES FROM VIC.
2087	JAN 29	02 03 50.	M=2.0.	56 MILES FROM PHC.
2088	JAN 29	09 13 05.	M=2.2.	101 MILES FROM PHC.
2089	JAN 29	10 55 54.	M=2.3.	125 MILES FROM PHC.
2090	JAN 29	10 58 25.	M=2.8.	119 MILES FROM PHC.
2091	JAN 29	11 00 30.	M=2.8.	107 MILES FROM PHC.
2092	JAN 29	18 03 11.	M=2.6.	120 MILES FROM PHC.
2093	JAN 29	23 26 12.	M=2.7.	123 MILES FROM PHC.
2094	JAN 30	00 14 14.	M=2.3.	126 MILES FROM PHC.

2095	JAN 31	17 07 43.	51 36 N, 125 30 W.	M=4.1. 20 MILES NORTHWEST OF MOUNT WADDINGTON BC.
2096	FEB 6	22 21 35.	M=3.1.	97 MILES FROM ALB. 112 MILES FROM PHC.
2097	FEB 8	11 13 46.	M=2.4.	97 MILES FROM PHC.
2098	FEB 8	21 59 00.	M=2.1.	173 MILES FROM VIC.
2099	FEB 9	16 59 12.	M=2.3.	109 MILES FROM PHC.
2100	FEB 10	02 43 21.	M=2.6.	113 MILES FROM PHC.
2101	FEB 12	08 55 12.	M=2.6.	88 MILES FROM PHC.
2102	FEB 13	05 37 33.	M=2.2.	124 MILES FROM ALB. 76 MILES FROM VIC.
2103	FEB 13	15 48 21.	M=2.3.	111 MILES FROM PHC.
2104	FEB 14	22 38 19.	M=2.2.	81 MILES FROM VIC.
2105	FEB 15	18 19 27.	M=2.4.	110 MILES FROM PHC.
2106	FEB 16	22 44 39.	M=2.0.	47 MILES FROM PHC.
2107	FEB 16	23 39 35.	M=1.9.	58 MILES FROM PHC.
2108	FEB 17	00 14 22.	M=2.6.	83 MILES FROM PHC.
2109	FEB 17	15 41 09.	49 30 N, 128 30 W.	M=3.0. 80 MILES WEST OF NOOTKA ISLAND BC.
2110	FEB 19	12 19 37.	M=2.3.	108 MILES FROM PHC.
2111	FEB 20	09 25 34.	M=2.1.	55 MILES FROM PHC.
2112	FEB 22	18 31 13.	50 36 N, 129 54 W.	M=3.3. 60 MILES WEST OF CAPE SCOTT BC.
2113	FEB 25	08 21 33.	M=2.3.	39 MILES FROM PHC.
2114	FEB 27	05 03 46.	M=2.9.	320 MILES FROM ALB. 115 MILES FROM PHC.
2115	MAR 12	06 10 53.	M=2.1.	40 MILES FROM PHC.
2116	MAR 12	15 05 12.	M=2.2.	81 MILES FROM PHC.
2117	MAR 15	11 43 22.	52 24 N, 119 36 W.	M=2.5. 20 MILES NORTHWEST OF THUNDER RIVER BC.

20

2118 MAR 15 21 43 38. M=3.7. 132 MILES FROM PHC.
 2119 MAR 17 20 49 19. M=2.5. 144 MILES FROM PHC.
 139 MILES FROM VIC.
 2120 MAR 24 09 37 56. 50 54 N, 129 54 W. M=3.7.(USCGS)
 70 MILES WEST OF CAPE SCOTT BC.
 2121 MAR 25 05 21 13. M=2.4. 117 MILES FROM PHC.
 2122 MAR 27 02 09 38. M=3.1. 112 MILES FROM PHC.
 400 MILES FROM VIC.
 2123 MAR 27 10 34 18. M=1.9. 67 MILES FROM VIC.
 2124 MAR 29 00 14 54. M=2.6. 60 MILES FROM PHC.
 2125 MAR 29 10 59 37. 52 00 N, 119 00 W. M=3.2.
 20 MILES SOUTHEAST OF THUNDER RIVER BC.
 2126 MAR 29 11 07 26. M=2.7. 173 MILES FROM BAN.
 276 MILES FROM EDM.
 2127 MAR 29 16 09 24. M=2.6. 114 MILES FROM PHC.
 2128 MAR 30 06 05 25. M=2.8. 111 MILES FROM PHC.
 2129 MAR 30 06 07 06. M=2.2. 66 MILES FROM PHC.
 2130 MAR 30 06 20 39. M=2.6. 137 MILES FROM PHC.
 2131 MAR 30 20 55 14. M=2.8. 81 MILES FROM VIC.
 2132 MAR 31 02 53 25. M=2.4. 104 MILES FROM PHC.
 2133 MAR 31 06 56 09. M=2.9. 114 MILES FROM PHC.
 2134 MAR 31 07 02 16. M=2.5. 114 MILES FROM PHC.
 2135 MAR 31 07 03 13. M=3.2. 112 MILES FROM PHC.
 2136 MAR 31 07 09 12. M=2.9. 98 MILES FROM PHC.
 2137 MAR 31 07 13 03. M=2.5. 112 MILES FROM PHC.
 2138 MAR 31 07 20 14. M=3.2. 112 MILES FROM PHC.
 2139 MAR 31 07 53 51. M=3.3. 102 MILES FROM PHC.
 2140 MAR 31 07 59 34. M=3.0. 111 MILES FROM PHC.
 2141 MAR 31 08 17 41. M=2.9. 113 MILES FROM PHC.

21

2142 MAR 31 09 01 31. 50 47 N, 130 07 W. M=5.7.(USCGS)
 70 MILES WEST OF CAPE SCOTT BC.
 2143 MAR 31 09 21 26. M=2.9. 110 MILES FROM PHC.
 2144 MAR 31 09 27 36. M=3.0. 99 MILES FROM PHC.
 2145 APR 1 06 52 42. M=2.4. 114 MILES FROM BAN.
 2146 APR 1 12 45 43. 51 24 N, 129 42 W. M=3.5.
 QUEEN CHARLOTTE SOUND.
 2147 APR 2 00 43 24. M=2.4. 110 MILES FROM PHC.
 2148 APR 2 02 03 17. M=2.7. 114 MILES FROM PHC.
 2149 APR 2 10 06 35. M=2.7. 111 MILES FROM PHC.
 2150 APR 2 11 07 19. M=2.6. 109 MILES FROM PHC.
 2151 APR 3 14 41 41. M=2.2. 117 MILES FROM PHC.
 2152 APR 3 14 43 26. M=2.6. 110 MILES FROM PHC.
 2153 APR 5 06 08 38. M=2.3. 113 MILES FROM PHC.
 2154 APR 6 00 19 13. M=2.0. 48 MILES FROM PHC.
 2155 APR 6 18 07 41. M=2.0. 72 MILES FROM VIC.
 2156 APR 7 23 52 37. M=2.0. 68 MILES FROM VIC.
 2157 APR 8 11 14 27. M=2.1. 94 MILES FROM PHC.
 2158 APR 9 00 46 46. 49 06 N, 127 30 W. M=4.1.(USCGS)
 60 MILES SOUTHWEST OF NOOTKA BC.
 2159 APR 10 06 37 34. M=2.6. 21 MILES FROM BAN.
 2160 APR 10 06 41 39. M=2.0. 46 MILES FROM BAN.
 2161 APR 12 23 48 37. M=1.9. 53 MILES FROM PNT.
 2162 APR 13 00 04 04. M=2.0. 106 MILES FROM PNT.
 2163 APR 14 11 45 02. 49 06 N, 115 36 W. M=2.5.
 CANADA-US BORDER, 10 MILES WEST OF NEWGATE BC.
 2164 APR 14 23 28 43. M=2.3. 123 MILES FROM PNT.
 2165 APR 15 01 44 59. M=2.3. 125 MILES FROM PNT.

22

2166 APR 15 03 02 40. M=2.7. 176 MILES FROM PNT.
 2167 APR 16 19 57 24. M=1.5. 25 MILES FROM BAN.
 2168 APR 17 09 08 21. 50 06 N, 117 06 W. M=2.8.
 10 MILES NORTHEAST OF NEW DENVER BC.
 2169 APR 17 10 18 00. 47 48 N, 123 24 W. M=2.8.
 25 MILES SOUTHEAST OF MOUNT OLYMPUS WASH.
 2170 APR 17 23 25 07. M=2.1. 51 MILES FROM PNT.
 2171 APR 18 10 07 51. 49 30 N, 119 42 W. M=2.4.
 10 MILES WEST OF PENTICTON BC.
 2172 APR 18 10 32 12. 50 30 N, 116 30 W. M=2.2.
 20 MILES WEST OF INVERMERE BC.
 2173 APR 19 02 13 08. 49 00 N, 121 48 W. M=2.3.
 15 MILES SOUTHEAST OF CHILLIWACK BC.
 2174 APR 19 02 33 18. M=2.7. 104 MILES FROM PHC.
 2175 APR 21 00 59 34. M=2.8. 144 MILES FROM BAN.
 192 MILES FROM PNT.
 2176 APR 21 12 04 12. M=2.1. 87 MILES FROM PNT.
 2177 APR 22 21 47 06. M=1.8. 39 MILES FROM PNT.
 2178 APR 23 11 08 52. M=3.0. 71 MILES FROM BAN.
 213 MILES FROM PNT.
 2179 APR 23 21 28 08. M=2.5. 139 MILES FROM PNT.
 2180 APR 26 01 42 49. 48 42 N, 120 30 W. M=3.3.
 NORTHERN WASHINGTON.
 2181 APR 28 00 00 19. M=1.3. 20 MILES FROM PNT.
 2182 APR 28 09 34 33. 49 00 N, 115 36 W. M=2.8.
 CANADA-US BORDER, 10 MILES WEST OF NEWGATE BC.
 2183 APR 28 12 21 26. 59 00 N, 138 42 W. M=4.6.(USCGS)
 25 MILES WEST OF CAPE FAIRWEATHER ALAS.
 2184 APR 28 21 05 59. M=2.4. 135 MILES FROM PNT.
 2185 APR 30 03 49 58. 58 54 N, 139 00 W. M=4.4.(USCGS)
 30 MILES WEST OF CAPE FAIRWEATHER ALAS.
 2186 MAY 1 21 14 30. M=1.4. 25 MILES FROM BAN.

23

2187 MAY 1 00 19 26. 49 42 N, 123 06 W. M=2.2.
 NEAR SQUAMISH BC.
 2188 MAY 2 02 47 51. M=2.2. 94 MILES FROM PNT.
 2189 MAY 2 05 34 44. M=1.9. 41 MILES FROM VIC.
 2190 MAY 5 19 04 11. M=2.9. 181 MILES FROM PNT.
 87 MILES FROM VIC.
 2191 MAY 10 06 54 56. M=2.8. 181 MILES FROM PHC.
 2192 MAY 10 13 44 02. 51 24 N, 129 12 W. M=4.1.
 QUEEN CHARLOTTE SOUND.
 2193 MAY 14 22 49 28. M=2.6. 114 MILES FROM BAN.
 2194 MAY 22 05 36 26. M=2.8. 99 MILES FROM BAN.
 168 MILES FROM PNT.
 2195 MAY 23 22 47 22. M=2.9. 108 MILES FROM PHC.
 2196 MAY 26 00 18 59. 51 30 N, 130 00 W. M=3.6.
 QUEEN CHARLOTTE SOUND.
 2197 MAY 27 01 55 35. M=2.6. 160 MILES FROM PHC.
 2198 MAY 28 16 43 39. M=2.9. 143 MILES FROM PHC.
 2199 MAY 29 15 08 16. M=1.9. 37 MILES FROM VIC.
 2200 MAY 29 23 11 36. M=2.6. 109 MILES FROM PHC.
 2201 JUN 2 06 33 07. M=2.4. 106 MILES FROM PHC.
 2202 JUN 4 07 32 17. M=2.7. 166 MILES FROM PNT.
 2203 JUN 4 07 35 05. M=2.8. 168 MILES FROM PNT.
 2204 JUN 4 12 40 01. M=2.7. 107 MILES FROM PHC.
 2205 JUN 4 18 15 26. M=2.4. 81 MILES FROM PNT.
 2206 JUN 6 09 44 02. M=2.4. 122 MILES FROM PHC.
 2207 JUN 7 05 44 18. M=2.8. 112 MILES FROM PHC.
 2208 JUN 7 20 21 40. M=1.9. 50 MILES FROM PNT.
 2209 JUN 9 21 42 12. M=1.3. 20 MILES FROM BAN.
 2210 JUN 10 18 36 04. M=3.5. 227 MILES FROM PNT.

24

2211 JUN 10 19 44 50. 52 00 N, 119 00 W. M=2.9.
 20 MILES SOUTHEAST OF THUNDER RIVER BC.

2212 JUN 10 21 38 27. M=2.2. 102 MILES FROM PNT.

2213 JUN 11 18 01 12. M=2.6. 134 MILES FROM PNT.
 65 MILES FROM VIC.

2214 JUN 12 19 24 32. M=2.0. 106 MILES FROM PNT.

2215 JUN 12 20 51 49. M=2.1. 87 MILES FROM PNT.

2216 JUN 13 12 22 29. M=3.0. 125 MILES FROM PHC.

2217 JUN 13 19 20 50. M=2.5. 121 MILES FROM PNT.

2218 JUN 13 19 57 38. M=3.0. 176 MILES FROM PNT.

2219 JUN 14 01 46 50. 48 54 N, 128 24 W. M=3.7.(USCGS)
 100 MILES WEST OF VANCOUVER ISLAND BC.

2220 JUN 17 02 23 35. M=2.5. 127 MILES FROM PNT.

2221 JUN 21 06 28 32. M=2.7. 96 MILES FROM PHC.

2222 JUN 23 09 47 01. M=2.5. 52 MILES FROM PHC.

2223 JUN 23 17 54 49. M=2.9. 108 MILES FROM PHC.

2224 JUN 23 19 25 51. M=2.7. 78 MILES FROM VIC.

2225 JUN 27 04 27 48. M=2.3. 52 MILES FROM PHC.

2226 JUN 27 06 16 29. M=2.3. 107 MILES FROM ALB.
 60 MILES FROM VIC.

2227 JUN 28 08 39 10. M=2.3. 81 MILES FROM PHC.

2228 JUN 28 12 20 53. M=2.6. 109 MILES FROM ALB.
 58 MILES FROM VIC.

2229 JUN 30 04 17 36. M=2.9. 71 MILES FROM PHC.

2230 JUN 30 20 10 17. M=3.0. 88 MILES FROM VIC.

2231 JUN 30 20 57 53. M=2.5. 80 MILES FROM VIC.

2232 JUL 1 09 37 08. M=2.6. 61 MILES FROM VIC.

2233 JUL 2 15 09 14. 47 36 N, 128 42 W. M=4.1.(USCGS)
 200 MILES OFF THE COAST OF WASHINGTON.

25

2234 JUL 2 17 02 34. 47 24 N, 127 54 W. M=3.8.(USCGS)
 200 MILES OFF THE COAST OF WASHINGTON.

2235 JUL 2 17 03 42. 47 42 N, 128 18 W. M=4.9.(USCGS)
 200 MILES OFF THE COAST OF WASHINGTON.

2236 JUL 2 17 17 34. 47 42 N, 128 48 W. M=5.0.(USCGS)
 200 MILES OFF THE COAST OF WASHINGTON.

2237 JUL 7 09 36 43. M=1.6. 58 MILES FROM VIC.

2238 JUL 8 16 34 12. M=2.8. 188 MILES FROM ALB.
 100 MILES FROM PHC.

2239 JUL 9 13 26 15. M=1.6. 25 MILES FROM VIC.

2240 JUL 11 14 33 02. 49 18 N, 129 00 W. M=4.7.(USCGS)
 100 MILES WEST OF VANCOUVER ISLAND BC.

2241 JUL 14 15 50 11. 49 00 N, 122 36 W. M=4.6.(USCGS)
 10 MILES SOUTHEAST OF LANGLEY BC.

2242 JUL 14 16 10 07. M=1.9. 27 MILES FROM VIC.

2243 JUL 14 20 56 51. M=2.0. 39 MILES FROM VIC.

2244 JUL 15 01 19 11. M=1.7. 35 MILES FROM VIC.

2245 JUL 15 21 42 39. M=1.3. 20 MILES FROM BAN.

2246 JUL 17 18 17 16. M=1.7. 11 MILES FROM PNT.

2247 JUL 17 22 26 16. M=2.0. 11 MILES FROM PNT.

2248 JUL 19 18 54 22. M=2.2. 58 MILES FROM VIC.

2249 JUL 23 16 04 50. M=2.6. 90 MILES FROM PHC.

2250 JUL 24 10 10 30. M=2.6. 111 MILES FROM PHC.

2251 JUL 30 07 26 54. M=3.0. 52 MILES FROM PHC.

2252 JUL 30 07 51 54. M=1.3. 17 MILES FROM VIC.

2253 JUL 30 12 45 18. 48 42 N, 122 48 W. M=3.6.
 10 MILES WEST OF BELLINGHAM WASH.

2254 JUL 30 15 32 21. 48 42 N, 122 48 W. M=3.0.
 10 MILES WEST OF BELLINGHAM WASH.

2255 JUL 30 20 47 24. 48 42 N, 122 48 W. M=2.8.
 10 MILES WEST OF BELLINGHAM WASH.

26

2256 AUG 2 11 26 56. M=2.5. 66 MILES FROM PHC.
 2257 AUG 2 22 26 32. 49 24 N, 116 36 W. M=3.1.
 KOOTNEY LAKE AREA BC.
 2258 AUG 3 18 54 55. 54 06 N, 132 06 W. M=4.9.
 NORTHERN QUEEN CHARLOTTE ISLANDS BC.
 2259 AUG 7 13 48 33. M=3.0. 116 MILES FROM PHC.
 2260 AUG 8 19 22 56. M=3.0. 70 MILES FROM VIC.
 2261 AUG 9 07 03 41. M=2.7. 93 MILES FROM BAN.
 150 MILES FROM EDM.
 2262 AUG 11 18 13 09. M=4.2. 109 MILES FROM PHC.
 2263 AUG 11 20 37 27. M=3.0. 117 MILES FROM PHC.
 2264 AUG 16 22 53 56. M=2.0. 52 MILES FROM VIC.
 2265 AUG 23 03 31 35. M=2.2. 52 MILES FROM VIC.
 2266 AUG 28 22 57 58. 51 30 N, 130 12 W. M=4.2.(USCGS)
 QUEEN CHARLOTTE SOUND.
 2267 SEP 3 05 31 11. 50 24 N, 129 54 W. M=3.9.(USCGS)
 70 MILES WEST OF CAPE SCOTT BC.
 2268 SEP 4 20 06 16. M=2.0. 32 MILES FROM VIC.
 2269 SEP 5 19 49 14. 49 18 N, 127 42 W. M=2.9.
 60 MILES WEST OF VANCOUVER ISLAND BC.
 2270 SEP 13 16 41 19. M=3.4. 178 MILES FROM PNT.
 2271 SEP 27 01 48 53. M=2.9. 40 MILES FROM PNT.
 285 MILES FROM VIC.
 2272 OCT 1 18 30 04. 49 06 N, 128 48 W. M=4.1.
 115 MILES WEST OF VANCOUVER ISLAND BC.
 2273 OCT 7 03 40 51. 48 12 N, 122 24 W. M=2.9.
 NEAR WHIDBY ISLAND WASH.
 2274 OCT 8 04 10 13. M=2.8. 104 MILES FROM PNT.
 2275 OCT 8 04 59 10. M=3.4. 104 MILES FROM PNT.
 2276 OCT 8 07 15 16. M=2.7. 112 MILES FROM PNT.
 2277 OCT 8 10 04 18. M=3.0. 106 MILES FROM PNT.

27

2278 OCT 8 13 15 22. M=2.7. 102 MILES FROM PNT.
 2279 OCT 11 13 38 12. M=2.3. 39 MILES FROM PNT.
 2280 OCT 16 20 21 30. M=2.8. 106 MILES FROM VIC.
 2281 OCT 17 08 52 25. M=2.9. 196 MILES FROM PNT.
 72 MILES FROM VIC.
 2282 OCT 17 12 34 16. M=3.3. 196 MILES FROM PNT.
 85 MILES FROM VIC.
 2283 OCT 17 12 57 57. M=2.5. 84 MILES FROM VIC.
 2284 OCT 18 12 01 37. M=3.0. 185 MILES FROM PNT.
 83 MILES FROM VIC.
 2285 OCT 19 10 18 36. M=2.6. 82 MILES FROM VIC.
 2286 NOV 1 04 55 47. 51 48 N, 130 48 W. M=4.9.(USCGS)
 SOUTH OF THE QUEEN CHARLOTTE ISLANDS BC.
 2287 NOV 1 14 04 49. M=2.8. 103 MILES FROM VIC.
 2288 NOV 1 22 12 19. M=2.7. 160 MILES FROM PNT.
 2289 NOV 4 08 14 43. M=2.0. 47 MILES FROM VIC.
 2290 NOV 7 00 18 53. 49 12 N, 122 18 W. M=2.3.
 NEAR MISSION CITY BC.
 2291 NOV 9 04 21 42. M=2.6. 94 MILES FROM PHC.
 2292 NOV 10 06 54 19. M=2.5. 178 MILES FROM ALB.
 49 MILES FROM VIC.
 2293 NOV 12 04 48 51. M=2.5. 43 MILES FROM PNT.
 2294 NOV 23 21 50 30. 52 36 N, 116 24 W. M=2.6.
 15 MILES NORTHWEST OF BRAZEAU ALTA.
 2295 DEC 5 06 10 44. 50 54 N, 129 48 W. M=3.2.
 65 MILES WEST OF CAPE SCOTT BC.
 2296 DEC 5 11 41 37. 50 00 N, 129 36 W. M=3.0.
 80 MILES SOUTHWEST OF CAPE SCOTT BC.
 2297 DEC 5 11 50 48. 50 42 N, 129 48 W. M=3.4.
 60 MILES WEST OF CAPE SCOTT BC.
 2298 DEC 11 08 45 34. M=2.8. 117 MILES FROM PHC.

- 2299 DEC 11 13 11 12. 49 12 N, 128 00 W. M=3.7. 70 MILES WEST OF ESTEVAN POINT BC.
- 2300 DEC 12 04 19 07. 48 30 N, 126 00 W. M=3.3. 40 MILES SOUTHWEST OF UCLUELET BC.
- 2301 DEC 15 19 41 21. 49 48 N, 127 48 W. M=3.5. 15 MILES SOUTH OF BROOKS PENINSULA BC.
- 2302 DEC 24 11 12 10. M=3.5. 106 MILES FROM PHC.
- 2303 DEC 24 22 48 23. M=3.3. 107 MILES FROM PHC.
- 2304 DEC 27 06 33 44. M=2.4. 79 MILES FROM VIC.
- 2305 DEC 28 08 15 17. M=3.5. 106 MILES FROM PHC.
- 2306 DEC 28 09 41 55. M=3.0. 114 MILES FROM PHC.
- 2307 DEC 29 00 15 44. M=2.9. 112 MILES FROM PHC.



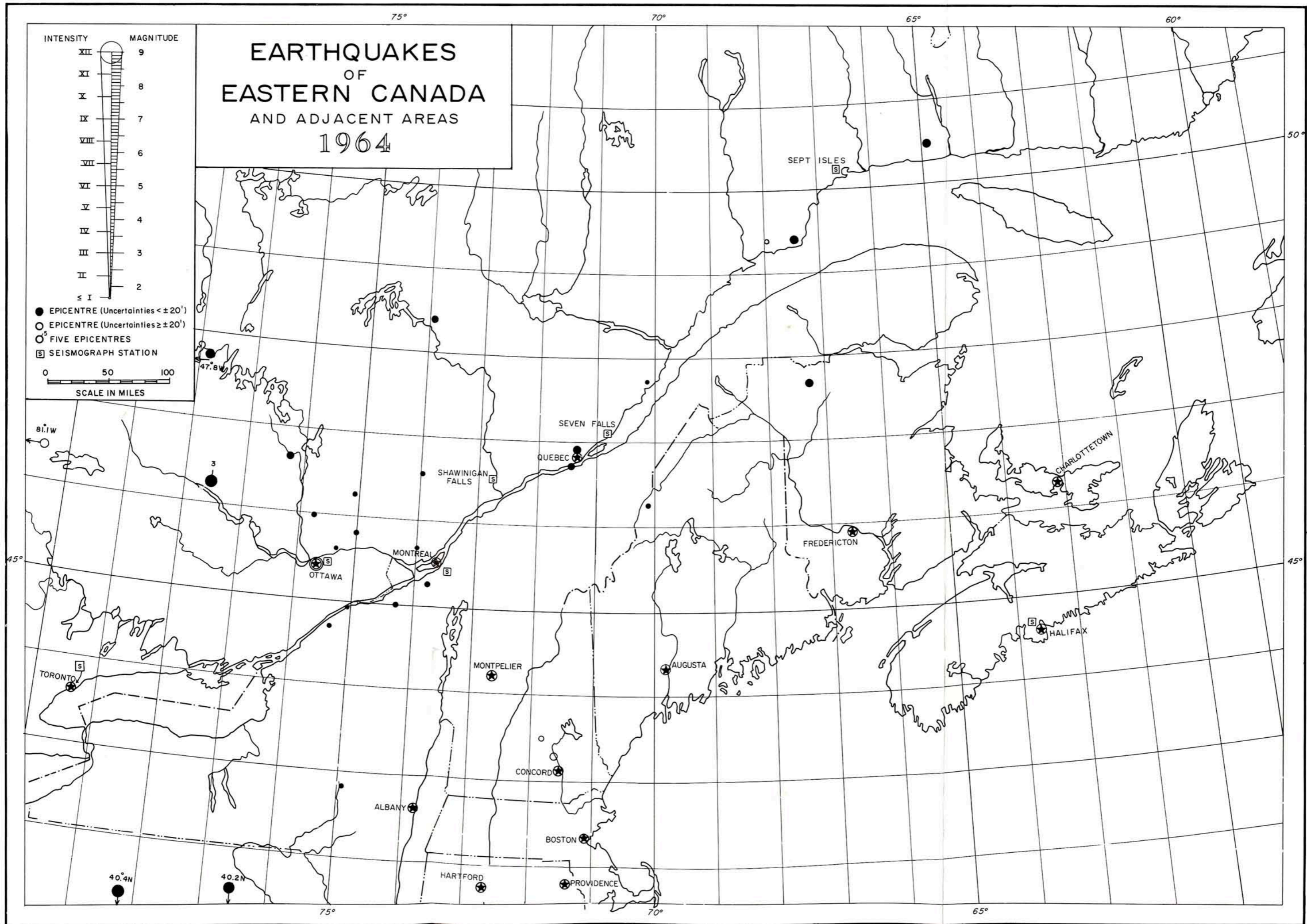

FIGURE 1

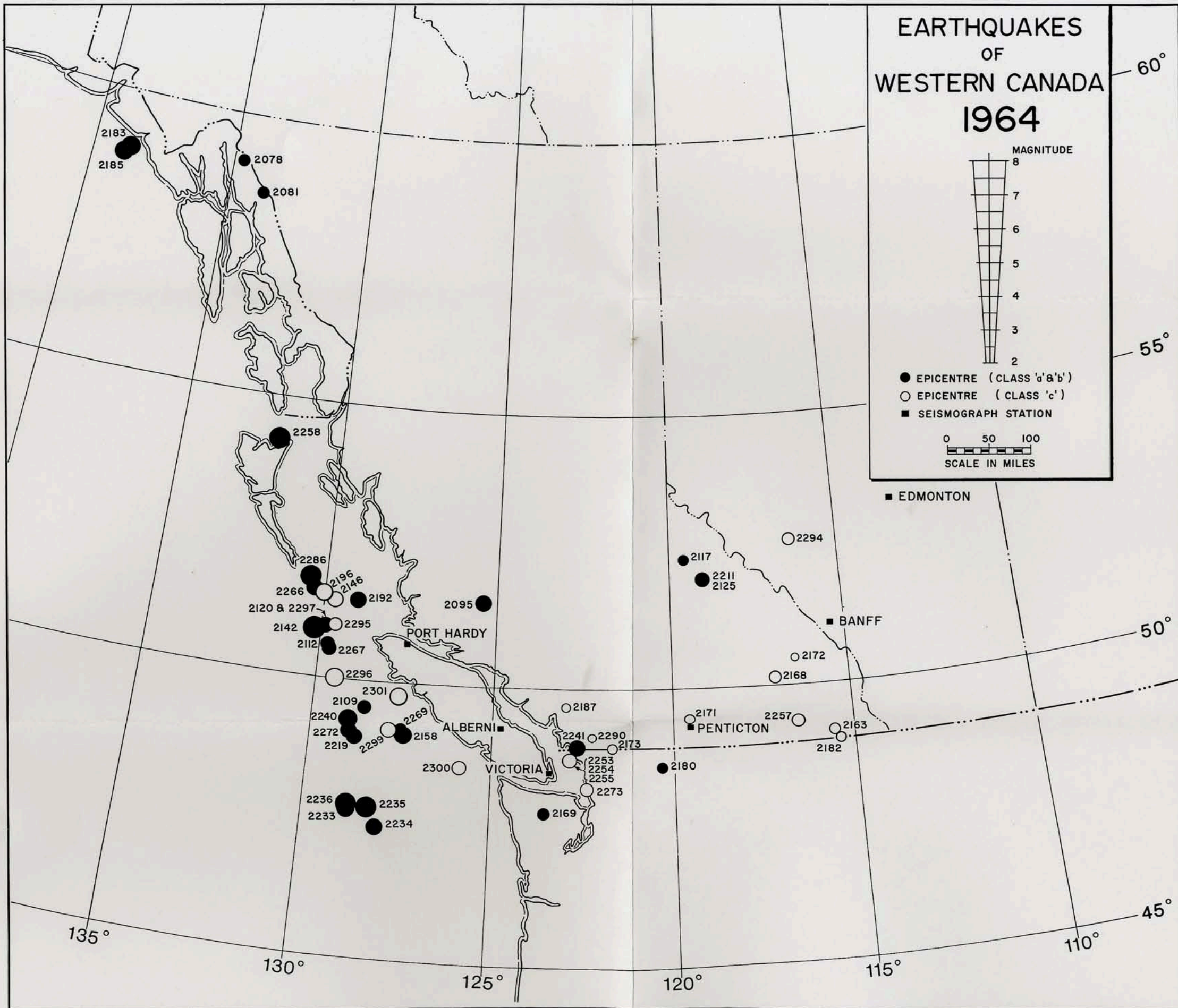

FIGURE 4